



CATALOGUE 2014-2015

OPTOELECTRONIC COMPONENTS

www.everlight.com

EVERLIGHT

EVERLIGHT

THE SOURCE OF LIGHT

EVERLIGHT illuminates the way for many of the world's brightest companies. Acclaimed as a premiere global solution provider in the opto-semiconductor industry and held in high regard as a reliable partner for many of the world's leading electronics companies, EVERLIGHT incorporates versatility and creativity to provide customer driven value.

Since its foundation in 1983, EVERLIGHT has been an innovator in the production of LED for home appliances. Today EVERLIGHT brings decades of knowledge to a wide range of applications in the LED market including automotive, backlighting, solid state lighting, infrared products, mobile devices and signage.

From intelligent infrared sensors in mobile devices and backlit dashboards in automobiles to high-precision controls for industrial applications, EVERLIGHT improves the way we live. In addition, with applications for highly efficient indoor and outdoor lighting in offices, homes, landmarks and cities, EVERLIGHT's technology lights up the very spaces and places we enjoy everyday. In other words: EVERLIGHT makes the world brighter, more colorful and enhances quality of life.

For more information, please visit our website :
www.everlight.com

CONTENTS

Alphanumeric Index	04
Conditions of RoHS	15
Application Notice	16
Technical Data	17

Visible LED

High Power LED		44
Low Middle Power LED		63
Flash LED	High Power Flash LED	69
	Low Power Flash LED	73
SMD LED	Subminiature LED Lamps (Leadframe)	74
	Surface Mount Chip LED (PCB)	Top View LED 76
		Top View 0402 (0.2T~0.5T) 77
		Top View 0603 (0.2T~0.8T) 78
		Top View 0805 83
		Top View 1206 85
		Top View Bi-Color 87
		Top View Full Color 91
		Side View (0.2T~1.0T) 93
		Side View Bi-Color 96
		Side View Full Color 97
		Reverse Mount 98
		Reverse Mount Bi-color 100
		Reverse Mount Full color 100
	Surface Mount PLCC LEDs (Reflector)	Top View LED 101
		Top View Bi-Color 103
		Top View PLCC2 104
		Top View PLCC3 110
		Top View PLCC4 111
		Side View LED 112
LED Lamps	2mm Tower Type	114
	3mm Round Type	114
	5mm Round Type	119
	8mm Round Type	124
	10mm Round Type	124
	3mm Cylindrical	125
	5mm Cylindrical	125
	5mm Square	125
	Rectangular	126
	3mm Assembly LED	129
	5mm Assembly LED	132
LED Digital Displays	Chip On Board Display	Single Digit Display 134
		Dual Digit Display 136
		Three Digit Display 139
		Four Digit Display 140
	SMD Display	Single Digit Display 142
		Dual Digit Display 144
		Three Digit Display 146
		Four Digit Display 148
	Dot Matrix Display	149
	Light Bar Display	150
Signage LED	Surface Mount Chip LED (PCB)	151
	Surface Mount PLCC LED (Reflector)	153
	Lamp Type LED	3mm Oval Type 155
		5mm Oval Type 156
		5mm Round Type 157
Automotive LED	High Power LED	158
	Super Flux LED	160
	Surface Mount Chip LED (PCB)	161
	Surface Mount PLCC LED (Reflector)	163

Infrared LED and Silicon Detector	Emitter	Lamp 3mm	168
		Lamp 5mm	169
		Piranha	172
		Side Look	173
		SMD	174
	Photo Diode	DIP	181
		Side Look	182
		SMD	183
	Photo Transistor	DIP	186
		Side Look	189
SMD		190	
Infrared Receiver Module	Short Burst	DIP-Vo – GND – Vcc	194
		DIP-Vo – Vcc – GND	194
		SMD	194
	Standard Burst	DIP-Vo – GND – Vcc	196
		DIP-Vo – Vcc – GND	201
		SMD	202
	Width Band	DIP-Vo – GND – Vcc	206
3D		206	
Optic-Fiber Device (Photo Link)	Receiver (PLR) Component		207
	Receiver (PLR) Module		210
	Transmitter (PLT) Component		211
	Transmitter (PLT) Module		214
Optical Sensors	Ambient Light Sensor	Analog	216
		Digital	221
	Proximity Sensor	Digital	221
	RGB Color Sensor	Single Color Sensor (Analog)	222
	Reflective Sensor		223
Transmissive Sensor		227	
Photo Coupler	Darlington Transistor	4Pin DIP-DC	233
		4Pin SOP-DC	233
		6Pin DIP-DC	234
		8Pin DIP-DC	234
	High Speed	5Pin SOP	235
		8Pin SOP	236
		8Pin DIP	237
	IGBT/MOSFET Gate Driver	8Pin Wide Body DIP	239
		5Pin SOP	240
		8Pin SOP	240
		8Pin DIP	241
		8Pin Wide Body DIP	241
	Schmitt Trigger	6Pin DIP	241
		Transistor	4Pin DIP-AC
	4Pin DIP-DC		242
	4Pin High Isolation		243
	4Pin SOP-AC		243
	4Pin SOP-DC		244
	4Pin SSOP-AC		244
	4Pin SSOP-DC		245
	4Pin Long Creepage		245
	5Pin Long Creepage		246
	6Pin DIP-DC		246
	6Pin DIP-AC		247
	8Pin DIP-DC		247
	8Pin SOP-DC	247	
	8Pin SSOP-DC	248	
	8Pin SSOP-AC	248	
	16Pin DIP-DC	249	
	16Pin SSOP-AC	249	
	16Pin SSOP-DC	249	
	Triac	4Pin SOP	250
		4Pin DIP	251
5Pin DIP		252	
6Pin DIP		253	
Relay (Solid State Relay)	4Pin DIP	254	
	6Pin DIP	254	

ALPHANUMERIC INDEX

VISIBLE LED

10-01-C84-YSC-AAS2T2DH-AM	161	1254-10SYGD/S530-E2	117	17-11/BHC-AN1P2/3T	83
10-01-CBD-RAC-D1P1P2GH-AM	161	1254-10SYGT/S530-E2	117	17-21/BHC-AN1P2/3T	83
1003SDRD/S530-A3	128	1254-10UYD/S530-A3	117	17-21/BHC-AP1Q2/3T	83
1003SUBD/S400-A6	128	1254-10UYOT/S530-A3	117	17-21/BHC-XLMJY/3T	83
1003SUGD/S400-A4	128	1259-7SDRSYGW/S530-A3	117	17-21/G6C-AN1P1B/3T	83
1003SURD/S530-A3	128	1259-7SURSYGW/S530-A3	117	17-21/G6C-AP1Q1B/3T	83
1003SYGD/S530-E2	128	1259-7UYOSYGW/S530-A3	117	17-21/G6C-FM1N2B/3T	83
1003UYD/S530-A3	128	1259-7UYSYGW/S530-A3	117	17-21/G6C-FN1P2B/3T	83
1006SYGSURW/S530-A3	128	1383-2SDRD/S530-A3	123	17-21/G6C-FP1Q1B/3T	83
103SUBD/S400-A4	114	1383-2SUGT/S400-A4	123	17-21/GHC-XS1T2M/3T	83
103SURD/S530-A3	114	1383-2SURD/S530-A3	123	17-21/GHC-YR1S2/3T	83
103SYGD/S530-E2	114	1383SDRD/S530-A3	123	17-21/GPC-AKOM1B/3T	83
11-21/BHC-AP2R1/2T	85	1383SURT/S530-A3	123	17-21/GVC-AMPB/3T	83
11-21/BHC-YR1S1/2T	85	1383SYGD/S530-E2	123	17-21/R6C-AN2Q1B/3T	83
11-21/G6C-BQ1R2B/2T	85	1383SYGT/S530-E2	123	17-21/R6C-AP1Q2L/3T	83
11-21/G6C-FN2P2B/2T	85	1383UYD/S530-A3	123	17-21/R7C-AN2Q1B/3T	83
11-21/GHC-YT1U2/2T	85	15-11/BHC-AN1P2/2T	85	17-21/S2C-AN1P2B/3T	83
11-21/R6C-AP1Q2LZ/2T	85	15-11/BHC-ZL2N1QY/2T	85	17-21/S2C-AP1Q2B/3T	83
11-21/R6C-AR2S2B/2T	85	15-11/W1D-APQHY/2T	85	17-21/T1D-ANPHY/3T	83
11-21/Y2C-CP2Q2B/2T	85	15-13D/R6GHBHC-A01/2T	91	17-21/T1D-CP2R1TY/3T	83
11-22/R6G6C-A01/2T	87	15-21/B6C-YR1S2B2/2T	86	17-21/T1D-KN2P2HY/3T	83
11-22/R6G6C-QSANP/2T	87	15-21/B6C-ZQ1R1N/2T	86	17-21/W1D-APQHY/3T	83
11-22/R6SGAC-A30/2T	87	15-21/BHC-AN1P2/2T	86	17-21/Y2C-AN1P2/3T	83
12-11/BHC-ZL1M2QY/2C	93	15-21/G6C-BK1L2VY/2T	86	17-21/Y2C-CN1P2B/3T	83
12-21/BHC-AN1P2/2C	93	15-21/G6C-FM1N2B/2T	86	17-21/Y2C-CP2Q2B/3T	83
12-21/BHC-ZL1M2RY/2C	93	15-21/G6C-FP1Q1L/2T	86	17-215/B6C-YP2R2/3T	84
12-21/GHC-YR2S2/2C	93	15-21/GHC-R2S2/2T	86	17-215/BHC-AN1P2/3T	84
12-21/R8C-AN1P2B/2D	93	15-21/GHC-YR1S1/2T	86	17-215/BHC-BP2Q2M/3T	84
12-21/T3D-AQ2S2M/2C	93	15-21/R6C-AN1P2/2T	86	17-215/G6C-BM1N2L/3T	84
12-215/BHC-AN1P2/3C	94	15-21/R6C-FQ1R1B/2T	86	17-215/G6C-FN2P2B/3T	84
12-215/BHC-XL1M2HY/3C	94	15-21/S2C-AL2M2VY/2T	86	17-215/R6C-AQ1R2B/3T	84
12-215/G6C-AL2M2B/3C	94	15-21/S2C-AQ2R2B/2T	86	17-215/S2C-AQ1R2B/3T	84
12-215/G6C-BP1Q2L/3C	94	15-21/S3C-AP1Q2/2T	86	17-215/S2C-CP2R1B/3T	84
12-215/R6C-AR1S1B/3C	94	15-21/T1D-CP1Q2TY/2T	86	17-215B-R6SC-AOR1S2B0E-3T-AM	162
12-215/T1D-ANPHY/3C	94	15-21/T7D-JQ2S1PY/2T	86	17-215-GPC-R7L1M2L0E-3T-AM	162
12-215/W1D-ANPHY/3C	94	15-21/W1D-APQHY/2T	86	17-215-S2C-COQ2R2B0E-3T-AM	162
12-215/Y2C-BR1S1L/3C	94	15-21/Y2C-AN1P2/2T	86	17-215-Y2C-P9Q2S1B0E-3T-AM	162
12-215/Y2C-CP1Q2B/3C	94	15-21/Y2C-CP1Q2B/2T	86	17-223/BHR7C-C30/3C	96
12-215/Y2C-CQ1R1B/3C	94	15-215/G7C-BN1P2B/2T	86	18-038BT/BDGAR6S1-S01/10T	151
12-21C/BHC-AN1P2/2C	93	15-215/R6C-AM2P1VY/2T	86	18-038T/BDGAR6S1-S04/4T	151
12-21C/BHC-YL1M2HY/2C	93	15-215/R6C-AP1Q1L/2T	86	18-039/BDR6GAS1-S01/2T	152
12-21C/T3D-CP1Q2B1Y2/2C	93	15-21-GPC-R7L2M2B0D-2T-AM	162	18-039B/BDR6GAS1-S01/2T	152
12-21C/W1D-AR1S2/2C	93	15-21-R6C-BOQ1R2B0E-2T-AM	162	18-225/B6R6C-C01/3T	88
12-22/BHR6C-A01/2C	96	15-21-S2C-AOQ1R2B0E-2T-AM	162	18-225/R6G6C-A01/3T	88
12-22/G6R8C-A30/2C	96	15-21-Y2SC-A0S1T1B25E-2T-AM	162	18-225/S2G6C-A01/3T	88
12-22/R6GHC-A30/2C	96	15-22/R6G6C-A32/2T	87	18-225A/R6GHW-B01/3T	88
12-22/Y2G6C-A30/2C	96	15-22/R6GHC-A01/2T	87	19-037A/RSGHBHW1-S03/2T	151
12-23C/R6GHBHC-A01/2C	97	1533SURD/S530-A3	128	19-117/BHC-YJ2K2TX/3T	78
12-23C/S2GHBHC-A01/2C	97	1533SYGD/S530-E2/O	128	19-117/BHC-ZL1M2RY/3T	78
1224SDRC/S530-A3	116	1533USOD/S530-A3	128	19-117/T1D-AP2Q2QY/3T	78
1224SUGC/S400-A5	116	1533UYD/S530-A3	128	19-118/BHC-ZL1M2QY/3T	78
1224SURC/S530-A3	116	16-213/BHC-AN1P2/3T	77	19-123/Y2ST1D-C30/2T	88
1224SYGC/S530-E2	116	16-213/BHC-ZL1M2QY/3T	77	19-137/R6GHBHC-A01/2T	91
1224USOC/S530-A3	116	16-213/GHC-YR1S1/3T	77	19-21/B6C-AP2Q2M/3T	79
1224UTC/S400-A6	116	16-213/R6C-A2225VZ/3T	77	19-21/BHC-AP1Q2/3T	79
1224UYC/S530-A3	116	16-213/T3D-AP1Q2QY/3T	77	19-21/BHC-YL1M1RY/3T	79
1254-10SDRD/S530-A3	117	16-213/T7D-AQ1R1QY/3T	77	19-21/BHC-ZQ1R2N/3T	79
1254-10SUGC/S400-A5	117	16-216/T3D-AQ1R2TY/3T	77	19-21/G6C-AL1M2LY/3T	79
1254-10SURD/S530-A3	117	16-219A/T2D-AR2T1QY/3T	77	19-21/G6C-FM1N2B/3T	79
1254-10SURT/S530-A3	117	16-916/T1D-AP1Q2QY/3T	94	19-21/G6C-FP1Q1L/3T	79

19-21/GHC-YN1P2QY/3T	79	19-218/R6C-FM2P1B7Y/3T	82	23-21B/BHC-AN1P2/2A	98
19-21/GPC-FL1M2B/3T	79	19-218/T1D-CQ2R2TY/3T	82	23-21B/BHC-ZL1M1Y/2A	98
19-21/R6C-AL2N1VY/3T	79	19-219/T3D-AQ2R2TY/3T	82	23-21B/G6C-AM2P1/2A	98
19-21/R6C-FP1Q2L/3T	79	19-219/T7D-AV1W1E/3T	82	23-21B/S2C-AN1P2/2A	98
19-21/R7C-AK1L2BY/3T	79	19-219/Y5C-AM1N2VY/3T	82	23-21B/T1D-ANQHY/2A	98
19-21/R7C-AN2Q1B/3T	79	19-22/G6R6C-A31/2T	89	23-21B/T1D-CP2Q2TY/2A	98
19-21/R8C-FN2Q1L/3T	79	19-22/R6BHC-B01/2T	89	23-21B/W1D-ANQHY/2A	98
19-21/S2C-AL2M2VY/3T	79	19-22/R6G6C-A01/2T	89	23-21C/T1D-CP2Q2TY/2A	98
19-21/S2C-AQ1R2B/3T	79	19-22/R6GHC-C02/2T	89	23-22B/R7G6C-A30/2T	100
19-21/T1D-ANPHY/3T	79	19-22/Y2G6C-A14/2T	89	23-22B/S2BHC-C30/2A	100
19-21/T1D-CPQTY/3T	79	19-223/G6S2C-A01/2T	90	23-22C/S2BHC-B30/2A	100
19-21/W1D-ANPHY/3T	79	19-223/R6BHC-A05/2T	90	23-23B/R6GHBHC-A01/2A	100
19-21/Y2C-AL1M2VY/3T	79	19-223/R6G6C-A01/2T	90	24-21/BHC-AN1P2/2A	99
19-21/Y2C-CP1Q2B/3T	79	19-223/R7BHC-A30/2T	90	24-21/GHC-YR2T1/2A	99
19-213 /Y2C-CQ1R2/3T	81	19-223/R7G6C-A01/2T	90	25-21/BHC-APR/2T	99
19-213/B7C-AQ2S1B2/3T	81	19-223/S2BHC-A01/2T	90	25-21/GHC-YSU/2A	99
19-213/BHC-AN1P2/3T	81	19-223/S2T1D-C30/2T	90	25-21/T1D-ANQHY/2A	99
19-213/G6C-AP1Q2/3T	81	19-223/Y2G6C-A01/2T	90	25-21/W1D-APQHY/2A	99
19-213/G6C-BM1N2B/3T	81	19-226/R6BHC-B01/2T	89	264-7SDRC/S530-A3	115
19-213/G6C-FN2Q1L/3T	81	19-226/R6G7C-B02/2T	89	264-7SDRD/S530-A3	115
19-213/G6W-FN1P1B/3T	81	19-226/R6GHC-A03/2T	89	264-7SUBC/S400-X9	115
19-213/GHC-XS1T1N/3T	81	19-237/R6GHBHC-A04/2T	91	264-7SUGC/S400-A5	115
19-213/GHC-YP1Q2QY/3T	81	19-237A/BHR6GHC-A01/2T	92	264-7SURC/S400-A8	115
19-213/GHC-YR1S2/3T	81	19-237B/R6GHBHC-C01/2T	92	264-7SURD/S530-A3	115
19-213/R6C-AM2P1VY/3T	81	19-337/R6GHBHC-A01/2T	92	264-7SURT/S530-A3	115
19-213/R6C-AN1P2/3T	81	2016C-BXT-XXXXXXXX-2T8-AM	159	264-7SYGC/S530-E3	115
19-213/R6C-AN2Q1B/3T	81	204-10SDRD/S530-A3	114	264-7SYGD/S530-E2	115
19-213/R6C-AP1Q2B/3T	81	204-10SUBC/S400-A4	114	264-7SYGT/S530-E2	115
19-213/R6C-AQ1R2B/3T	81	204-10SUGC/S400-A5	114	264-7UYC/S400-A9	115
19-213/R8C-FN1P2/3T	81	204-10SURC/S400-A8	114	264-7UYOC/S530-A3	115
19-213/S2C-AN1P2B/3T	81	204-10SURC/S530-A3	114	27-21/BHC-AN1P2/3C	95
19-213/S3C-AN2P2B/3T	81	204-10SURC/S530-A3-L	114	27-21/BHC-AP1Q2/3C	95
19-213/T1D-ANPHY/3T	81	204-10SURD/S530-A3	114	27-21/GHC-YR1S2M/3C	95
19-213/Y2C-AP1Q2B/3T	81	204-10SURD/S530-A3-L	114	27-21/R6C-AP1Q2B/3C	95
19-213/Y2C-CN1P2/3T	81	204-10SURT/S530-A3	114	27-21/S2C-FP1Q1L/3C	95
19-213/Y2C-CP1Q2L/3T	81	204-10SYGC/S530-E2	114	27-21/T1D-ANPHY/3C	95
19-213/Y2C-CQ2R2L/3T	81	204-10SYGD/S530-E3	114	27-21/T1D-CQ1R2NW/3C	95
19-213A/T1D-CP2Q2HY/3T	80	204-10SYGT/S530-E2	114	27-21/T3D-AP2Q2HY/3C	95
19-213-GPC-R7L2N1L0E-3T-AM	161	204-10USGC/S400-A9	114	27-21/W1D-APQHY/3C	95
19-213-R7C-A0R1S2B0C-3T-AM	161	204-10UYC/S400-A9	114	27-21/Y2C-CPQB/3D	95
19-213-S3SC-B0S1T1B0E-3T-AM	161	204-10UYC/S530-A3	114	28-21SDRC/S530-A3/TR8	74
19-213-Y2SC-9AS1T1B0E-3T-AM	161	204-10UYC/S530-A3-L	114	28-21SURC/S530-A2/TR8	74
19-217/B9C-ANQE/3T	80	204-10UYD/S530-A3	114	28-21UYC/S530-A3/TR8	74
19-217/BHC-AN1P2/3T	80	204-10UYD/S530-A3-L	114	30-01/B4C-AKNB	160
19-217/BHC-XK1L2B11X/3T	80	204-10UYOC/S530-A3	114	30-01/G4C-ARTB	160
19-217/BHC-YL2M2TY/3T	80	204-10UYT/S530-A3	114	30-01-B74-S3NC-C6T1U1DH-AM	160
19-217/G7C-AL1M2B/3T	80	209SDRSYGW/S530-A3	115	30-01-B84-RFC-D4T1U1DH-AM	160
19-217/GHC-YR1S2/3T	80	209SURSUGC/S530-A3	115	30-01-B84-YSC-A1T1U1DH-AM	160
19-217/R6C-P1Q2/3T	80	209SURSUGW/S530-A3	115	31-01/T4C-4PRB	160
19-217/S2C-AL1M2VY/3T	80	209SURSUGW/S530-A3	115	31-01-B14-S3NC-C6T1U1DH-AM	160
19-217/S3C-AL2N1VY/3T	80	209UYOSUGC/S530-A3	115	313-2SUBC/C470/S400-A5	119
19-217/T1D-ANPHY/3T	80	22-21/BHC-AN1P2/2C	95	313-2SURC/S530-A3	119
19-217/T1D-JP1Q2QY/3T	80	22-21/GHC-YR1S2/2C	95	313-2SYGC/S530-E2	119
19-217/W1D-CPQTY/3T	80	22-23/R6GHBHC-A01/2C	97	313-2SYGD/S530-E2	119
19-217/Y5C-AM1N1VY/3T	80	22-23C/R6GHBHW-C01/2C	97	313-2USOC/S400-A3	119
19-217/Y5C-APQB/3T	80	23-21/G6C-AL2N1/2T	98	313-2UYD/S530-A3	119
19-217/Y5C-AQ2R2/3T	80	23-21/GHC-YR2T1/2A	98	313-2UYOC/S530-A3	119
19-218/BHC-ZL1M2QY/3T	82	23-21/R6C-AM1N2AY/2A	98	32-01/B4C-AJMB	161
19-218/GHC-YR1S2M/3T	82	23-21/R8C-AN2Q1B/2T	98	32-01/T4C-4PRB	161
19-218/R6C-AL1M2VY/3T	82	23-215A/BHC-DN2P2E/5A	99	323-2SDRD/S530-A3	119

ALPHANUMERIC INDEX

VISIBLE LED

323-2SUBC/S400-X9	119	339-1UYSYGW/S530-A3	122	45-21S/KK2D-H2727M3N4B2Z6/2T	63
323-2SUGC/S400-X4	119	339-1UYUBW/S530-A4	122	45-21S/KK2D-H3030M31N4B2Z6/2T	63
323-2SURD/S530-A3	119	3474BHB	155	45-21S/KK2D-H4040M4N4B2Z6/2T	63
323-2SYGD/S530-E2	119	3474BHG	155	45-21S/KK2D-H5050M4N4B2Z6/2T	63
323-2UYD/S530-A3	119	3474BHR	155	45-21S/KK2D-H5757M4N4B2Z6/2T	63
3294-15SUBC/S400-A6	118	3474BLB	155	45-21S/KK2D-H6565M4N4B2Z6/2T	63
3294-15SUGC/S400-A6	118	3474BLG	155	45-21S/KK3C-H2727B8L3B4Z2Z3/2T	63
3294-15SURC/S400-A7	118	3474BLR	155	45-21S/KK3C-H3030B9L3B4Z2Z3/2T	63
3294-15UBGC/S400-A6	118	35-01/B4C-AKNB	160	45-21S/KK3C-H3535B9L3B4Z2Z3/2T	63
33-01-C34-YYSC-A5T1U1CH-AM	160	35-01/T4C-4PRB	160	45-21S/KK3C-H4040L1L4B4Z2Z3/2T	63
33-01-C44-RRFC-D1T1U1CH-AM	160	3535C-BXT-57J2L1LCE-BT8-AM	158	45-21S/KK3C-H5050L1L4B4Z2Z3/2T	63
333/B1C1-ARUA/MS	157	363-2SDRD/S530-A3	124	45-21S/KK3C-H5757L1L4B4Z2Z3/2T	63
333/G1C1-AWYA/MS	157	363-2SUBC/S400-X9	124	45-21S/KK3C-H6060L1L4B4Z2Z3/2T	63
333/R7C1-AUWB/P/MS	157	363-2SUGD/S400-A4	124	45-21S/KK3C-H6565L1L4B4Z2Z3/2T	63
333/Y7C1-ATWB/P/MS	157	363-2SURD/S530-A3	124	45-21-S3NC-6FV1AAC1F-2T8-AM	163
333-2SDRC/S530-A4	120	363-2SYGD/S530-E2	124	45-21SCUM2C/L1519C7DCAE/TR8-T	104
333-2SDRD/S530-A3	120	363-2UYC/S530-A3	124	45-21SCUM2C/L1519C8DDAE/TR8-T	104
333-2SDRT/S530-A3	120	38-01-A74-YSC-A2T1U1DH-AM	160	48-213/BHC-ZM2P1QY/3C	95
333-2SUBC/C470/S400-A6	120	38-01-A84-RAC-D4T1U1DH-AM	160	48-213/R6C-AM1N2VY/3C	95
333-2SUBD/S400-A4	120	38-01-A84-S3NC-C1S2T2CH-AM	160	48-213/T2D-AQ2R2QY/3C	95
333-2SUBW/C470/S400-A4	120	383-2SDRC/S530-A3	122	48-213/T3D-AP1Q2TY/3C	95
333-2SUGC/C525	120	383-2SUBC/C470/S400-A6	122	48-213/T7D-AQ1R2QY/3C	95
333-2SUGC/S400-A5	120	383-2SUGC/S400-A4	122	48-22/R7T2D-C02/2C	96
333-2SURC/S400-A8	120	383-2SURC/S400-A6	122	484-10SDRC/S530-A3	116
333-2SURD/S530-A3	120	383-2SURC/S400-A8	122	484-10SUBT/S400-A5	116
333-2SURT/S530-A3	120	383-2SURC/S530-A3	122	484-10SURT/S530-A3	116
333-2SYGC/S530-E2	120	383-2SURC/S530-A6	122	484-10SYGT/S530-E2	116
333-2SYGD/S530-E2	120	383-2SYGC/S530-E2	122	484-10UYOC/S530-A3	116
333-2SYGT/S530-E2	120	383-2SYGD/S530-E2	122	484-10UYT/S530-A3	116
333-2SYGW/S530-E2	120	383-2USOC/S530-A6	122	494-10SURT/S530-A3	116
333-2UTC/S400-A6	120	383-2UYC/S400-A6	122	494-10SYGT/S530-E2	116
333-2UYC/S400-A4	120	383-2UYC/S530-A3	122	494-10UYOC/S530-A3	116
333-2UYC/S400-A7	120	393-2SUBC/S400-X9	124	494-10UYT/S530-A3	116
333-2UYC/S530-A3	120	393-2SUGC/S400-A6	124	50-215BUMC/3437425/TR8	101
333-2UYC/S530-A6	120	393-2SURD/S530-A3	124	50-315ZUGR2C/L1720F4J5E/TR8-T	104
333-2UYD/S530-A3	120	393-2SYGC/S530-E2	124	50-615TUMRFC/S4700-1/TR8-T	104
333-2UYOC/S530-A3	120	393UYD/S530-A3	124	513-2SDRD/S530-A3	126
334-15/F1C1-1XZA	121	414-10SURD/S530-A3	125	513-2SUBC/S400-A6	126
334-15/F1C2-7VXA	121	414-10UYD/S530-A3	125	513-2UYOT/S530-A3	126
334-15/F1C3-1TVA	121	4204-10SDRC/S530-A3	118	513SDRD/S530-A3	126
334-15/F1C5-1RTA	121	4204-10SUBC/S400-X9	118	513SURD/S530-A3	126
334-15/T1C1-4WYA	121	4204-10SUGC/S400-A5	118	513SYGD/S530-E2	126
334-15/T1C3-4SUC	121	4204-10SURC/S530-A3	118	513UYD/S530-A3	126
334-15/T1C5-7QSA	121	4204-10SYGC/S530-E4	118	519-1SDRSYGW/S530-A3	126
334-15/T2C1-1UWA	121	4204-10USOC/S530-A3	118	519-1SURSYGW/S530-A3	126
334-15/T2C2-1TWB	121	4204-10UYC/S530-A3	118	519-1UYSYGW/S530-A3	126
334-15/T2C3-6RTB	121	4204-10UYOC/S530-A3	118	52-01-A5D-RAC-DBU1V1DH-AM	160
334-15/T2C5-2PSB	121	42-21/BHC-AUW/1T	76	52-01-A5D-YSC-A3U1V1DH-AM	160
334-15/X1C1-1VXA	121	42-21A/BHC-ZV1W2N/1T	76	523-2SDRD/S530-A3	126
334-15/X1C2-1UWA	121	42-21A/GHC-YX1Y2N/1T	76	523-2SUBC/S400-A4	126
334-15/X1C5-1QSA	121	423-2SUBC/S400-A4	125	523-2SUGD/S400-A6	126
334-15/X2C1-1UWB	121	423-2SUGC/S400-X6	125	523-2SURD/S530-A3	126
334-15/X2C3-1QTA	121	423-2SURC/S530-A3	125	523-2USOD/S530-A3	126
334-15/X2C5-1PSB	121	423-2SYGC/S530-E2	125	523-2UYD/S530-A3	126
336SURSYGW/S530-A3	119	423-2UYC/S530-A6	125	523-2UYOD/S530-A3	126
336SYGSYGD/S530-E2	119	423-2UYOC/S530-A3	125	523SYGD/S530-E2	126
336UYSYGW/S530-A3	119	45-11-BFP-9GABBA6F-2T8-AM	163	5484BN/BADC-AFHA/P/MS	156
339-1SDRSYGC/S530-A3	122	45-11-BNSB-40607304F-2T8-AM	163	5484BN/BADC-AGJA/P/MS	156
339-1SURSYGC/S530-A3	122	45-11S-BUTT-EQOE9H06S-2T8-AM	159	5484BN/GADC-ALMA/P/MS	156
339-1SURSYGW/S530-A3	122	45-21-GPSC-6CP2R1F8G-2T8-AM	163	5484BN/GADC-AMNA/P/MS	156

5484BN/R7DC-AGJB/P/MS	156
5484BN/R7DC-AHJB/P/MS	156
57-11-BFT-HBBABBF9E-BT8-AM	165
57-11-BJP-EYV2BAA6E-BT8-AM	165
57-11-GHC-R1U2V1A7E-BT8-AM	165
57-11UTC/S827-1/TR8	112
57-21/R6C-AP1Q2B/BF	112
57-21-B1C-A1J1K2A1C-BT8-AM	165
57-21-RAC-A6V1W2A5F-BT8-AM	165
57-21SYGC/S530-E3/TR8	112

57-21-Y2SC-A0S1T1B0E-BT8-AM	165
573SDRD/S530-A3	127
573SUBD/S400-X9	127
573SUGD/S400-A5	127
573SURD/S530-A3	127
573SYGD/S530-E2	127
583SURD/S530-A3	125
583SYGD/S530-E2	125
583UYD/S530-A3	125
59-146UTD/TR8	73

594SDRC/S530-A3	127
594SUBC/C470/S400-A4	127
594SUGC/S400-A5	127
594SURD/S530-A3	127
594SYGD/S530-E2	127
594UYD/S530-A3	127
594UYD/S530-A3	127
61-238UMC/S3085/TR8/LT	101
62-113TUNC/F105125V58BJ-T	106
62-118AUNC/T3236M3M6BF/TR8-T	105

62-118AUNC/T3438M4N7BF/TR8-T	105
62-119UNC/T3850M2M5BD/TR8-T	105
62-121AUNC/T9298M5M8S8C/TR8-T	105
62-121AUNC/T9498M8MBS8C/TR8-T	105
62-123TUNC/F120155M58SBF-T	106
62-129AUGR4C/3034M6M9PAG/TR8-T	106
62-129AUNC/T4048M3M6PBD/TR8-T	106
62-129AUNC/T5155M5M8S8C/TR8-T	107
62-129TUNC/T94104N6N9S9C-T	107
62-217B/KK2C-H2727L8N3B2Z6/2T	66

62-217B/KK2C-H2727PBR2B4Z215/2T	66
62-217B/KK2C-H3030L9N3B2Z6/2T	66
62-217B/KK2C-H3030QAR3B4Z215/2T	66
62-217B/KK2C-H3535L9N3B2Z6/2T	66
62-217B/KK2C-H3535QAR3B4Z215/2T	66
62-217B/KK2C-H4040L9N3B2Z6/2T	66
62-217B/KK2C-H4040QAR3B4Z215/2T	66
62-217B/KK2C-H5050R1R4B4Z215/2T	66
62-217B/KK2C-H505M3N4B2Z6/2T	66
62-217B/KK2C-H5757M3N4B2Z6/2T	66

62-217B/KK2C-H5757R1R4B4Z215/2T	66
62-217B/KK2C-H6565M3N4B2Z6/2T	66
62-217B/KK2C-H6565R1R4B4Z215/2T	66
62-217D/KK2C-H2727L8M4B2Z6/2T	67
62-217D/KK2C-H3030L9N3B2Z6/2T	67
62-217D/KK2C-H4040L9N3B2Z6/2T	67
62-217D/KK2C-H5050M3N4B2Z6/2T	67
62-217D/KK2C-H5757M3N4B2Z6/2T	67
62-217D/KK2C-H6565M3N4B2Z6/2T	67
62-217D/KK3C-H2727QAR3B4Z215/2T	67

62-217D/KK3C-H3030R1R4B4Z215/2T	67
62-217D/KK3C-H3535R1R4B4Z215/2T	67
62-217D/KK3C-H4040R1R4B4Z215/2T	67
62-217D/KK3C-H5050R2R5B4Z215/2T	67
62-217D/KK3C-H5757R2R5B4Z215/2T	67
62-217D/KK3C-H6565R2R5B4Z215/2T	67
62-257D/KK2D-H2727PBR2A4A7Z3/2T	68
62-257D/KK2D-H3030QAR3A4A7Z3/2T	68
62-257D/KK2D-H4040QAR3A4A7Z3/2T	68
62-257D/KK2D-H5050R1R4A4A7Z3/2T	68

62-257D/KK2D-H5757R1R4A4A7Z3/2T	68
62-257D/KK2D-H6565R1R4A4A7Z3/2T	68
6324-15SUBC/S400-X10	123
6324-15SUGC/S400-A5	123
6324-15SURC/S400-A9	123
6324-15SYGC/S530-E5	123
6364/BADA-AHKA/P/MS	156
6364/BADA-AKMA/P/MS	156
6364/GADA-ANQA/P/MS	156
6364/GADA-AQSA/P/MS	156

6374/R7DA-AJKB/P/MS	156
6374/R7DA-AKMB/P/MS	156
6374/Y7DA-AJKB/P/MS	156
6374/Y7DA-ALNB/P/MS	156
65-11/BHC-AR1S2B2/2T	108
65-11/T2C-FV1W2E/2T	108
65-11-BHC-K9R2S2A7E-2T8-AM	163
65-11-BLP-1CS1T2A7C-2T8-AM	163
65-11-BVT-K0V2ABN0E-2T8-AM	163
65-11-GBC-Y0V1AAN0E-2T8-AM	163

65-11UTC/S933/TR8	108
65-21/G6C-AN2Q1/3T	108
65-21/Y2C-CJ2L2X/3T	108
65-21/Y2SC-AR1S2B/2T	108
65-21/Y2SC-FR2S1B/2T	108
65-21-R7C-A6Q2S1B0E-2T8-AM	163
65-21-Y2SC-L6R2S1B0E-2T8-AM	163
67-03/BHGHR6W-B11/2T	111
67-03/RSGHBHC-B06/1T	111
67-03A/R6GHBHW-A01/2T/MS	153

67-11/BHC-FQ2S1F/2T	108
67-11/GHC-AT2V1/2T	108
67-11/W1C-ES1T2N/2T	108
67-11/W1C-FV1W2F/2T	108
67-11-B7C-B0S1T2E0E-2T8-AM	164
67-11-BFT-U1ABBAC2E-2T8-AM	164
67-11-BVP-Z9V1ABA7E-2T8-AM	164
67-11-GHC-Y0U1V2A6E-2T8-AM	164
67-11-RANC-Q6U1U2C1E-2T8-AM	164
67-11-Y9NC-Y7U1U2C1E-2T8-AM	164

67-21/B3C-BN1Q2N/2T	109
67-21/B7C-AS2U1N/2T	109
67-21/G4C-BQ1T2N/2T	109
67-21/G6C-FN2P2B/2T	109
67-21/GBC-YV2W2N/2T	109
67-21/GHC-AS2U1B17Z/2T	109
67-21/GHC-BV1/2T	109
67-21/R6C-AP2R1B/2T	109
67-21/R6C-FN2Q1BZ/2T	109
67-21/R6C-FR2T1B/2T	109

67-21/R6C-FS1U1B/2T	109
67-21/RSC-FT2V1B/2T	109
67-21/S2C-FQ2R2B/2T	109
67-21/S3C-AS1T1/2T	109
67-21/T2C-YV2W2B22/2A0	109
67-21/T2C-ZV1W2E/2T	109
67-21/T3C-EU1V2M/2A0	109
67-21/Y2C-AS1T1/2T	109
67-21/Y2C-BR2T1B/2T	109
67-21/YSC-FU1U2B/2T	109

67-21/YSC-FU1V2B/2T	109
67-21S/KK2C-H2727M3N42936Z6/2T	64
67-21S/KK2C-H2727PBR22835Z15/2T	64
67-21S/KK2C-H3030M31N42936Z6/2T	64
67-21S/KK2C-H3030QAR32835Z15/2T	64
67-21S/KK2C-H3535M31N42936Z6/2T	64
67-21S/KK2C-H3535QAR32835Z15/2T	64
67-21S/KK2C-H4040M4N42936Z6/2T	64
67-21S/KK2C-H4040QAR32835Z15/2T	64
67-21S/KK2C-H5050M41N42936Z6/2T	64

67-21S/KK2C-H5050R1R42835Z15/2T	64
67-21S/KK2C-H5353M41N42936Z6/2T	64
67-21S/KK2C-H5757M41N42936Z6/2T	64
67-21S/KK2C-H5757R1R42835Z15/2T	64
67-21S/KK2C-H6060M41N42936Z6/2T	64
67-21S/KK2C-H6060R1R42835Z15/2T	64
67-21S/KK2C-H6565M41N42936Z6/2T	64
67-21S/KK2C-H6565R1R42835Z15/2T	64
67-21SUBC/S400-X9/TR8	109
67-21SURC/S530-A7/TR8	109

67-21UBC/C430/TR8	109
67-21UYC/S530-A6/TR8	109
67-22/G3G3C-B45/2T	103
67-22/R6BHC-B07/2T	103
67-22/R6G6C-B09/2T	103
67-22/R6Y2C-B31/2T	103
67-22SURSYGC/S530-A2/TR8	103
67-22UYSGC/S530-A5/TR8	103
67-23/R6GHBHC-B05/2T	102
67-23/T2C-EY2Z0/2T	102

67-235UWC/TR8	102
67-23SDRSYGUBC/TR8	102
67-31A/B7C-AT1U2M23/2T	110
67-31A/GHC-YV1W2EZ3/2T	110
67-31A/SAC-AW1X2B9Z5/2T	110
67-31A-BVP-DABBCAG2G-2T8-AM	164
67-31A-R2NC-V2V2ABC1G-2T8-AM	164
67-31AZ-B7C-D0T2V1M0F-2T8-AM	164
67-31AZ-BNT-MOCADAA6F-2T8-AM	164
67-31E/RSC-AV1W2B9Z5/2T	110

67-31E-GPSC-U8P2R1B7G-2T8-AM	164
67-31E-YSNC-4PABBBC1G-2T8-AM	164
67-B23A/R6GHB7W-S01/2T/MS	153
69-23BUMD/TR8	73
7343/BAD5-AGJA/P/MS	157
7343/GAD5-ANQA/P/MS	157
7343/R7C2-AQSB/P/MS	157
7343/R7D5-AHKB/P/MS	157
7343/Y7C2-AQSB/P/MS	157
7343-2SURC/S400-A9	123

ALPHANUMERIC INDEX

VISIBLE LED

7343-2SURC/S530-A3	123	A214B/UY/S530-A3	129	D526SURWA/S530-A3	138
7343-2SURD/S530-A3	123	A253B/SUB/S400-A4	133	EHP-69/GT01C-P01/TR	72
7343-2SYGC/S530-E2	123	A253B/SUR/S530-A3	133	EHP-A09K-BRTC-9J000V2BBD9K-1T8-AM	158
7343-2SYGD/S530-E3	123	A253B/SYG/S530-E2	133	EHP-A09K-BRTT-3845HEAFAD9K-1T8-AM	158
7343-2USOC/S530-A3	123	A253B/UY/S530-A3	133	EHP-A09K-BRTT-5670HEAFAD9K-1T8-AM	158
7343-2UYC/H2/S400-A9	123	A264B/SDR/S530-A3	129	EHP-A09K-G8TC-X0000DAEAD9K-1T8-AM	158
7343-2UYC/S400-A9	123	A264B/SUB/S400-A4	129	EHP-A09K-S7TC-9Q000CADBE1K-1T8-AM	158
7343-2UYC/S530-A3	123	A264B/SUG/S400-A4	129	EHP-A09K-YFTC-2J000BBD9K-1T8-AM	158
7344/V7C2-ASVA/P/MS	157	A264B/SUR/S530-A3	129	EHP-A22/GT35H-P01/50K/K53/TR	60
7344-15SUBC/C470/S400-A6	124	A264B/SYG/S530-E2	129	EHP-A22/GT35H-P01/50K/K53/TR	60
7344-15SUGC/S400-A5	124	A264B/UY/S530-A3	129	EHP-A22/GT35H-P01/57K/N11/TR	60
7344-15SUGC/S400-X6	124	A264B/UYO/S530-A3	129	EHP-A22/GT35H-P01/57K/N11/TR	60
7383/BAC3-ANQA/P/MS	157	A274B/SDR/S530-A3	129	EHP-A22/GT35H-P01/57K/N12/TR	60
7383/G1C3-ATVA/P/MS	157	A274B/SUB/S400-X9	129	EHP-A22/GT35H-P01/57K/N12/TR	60
7383/R7C3-AQSB/P/MS	157	A274B/SUR/S530-A3	129	EHP-A22/GT35H-P01/65K/K53/TR	60
7383/R7C3-ARUB/P/MS	157	A274B/SYG/S530-E2	129	EHP-A22/GT35H-P01/65K/K53/TR	60
7383/V7C3-ARTA/P/MS	157	A274B/UY/S530-A3	129	EHP-A22/KM35H-P01/27K/K43/TR	60
7383/Y7C3-AQSB/P/MS	157	A2774B/SUB/S400-X9	132	EHP-A22/KM35H-P01/27K/K43/TR	60
7383/Y7C3-ARUB/P/MS	157	A2774B/SUR/S530-A3	132	EHP-A22/KM35H-P01/30K/K51/TR	60
91-21SUBC/S400-A4/TR7	74	A2774B/SYG/S530-E2	132	EHP-A22/KM35H-P01/30K/K51/TR	60
91-21SUGC/S400-A4/TR7	74	A2774B/SYG/S530-E2	132	EHP-A22/KM35H-P01/30K/K52/TR	60
91-21SURC/S530-A6/TR7	74	A2774B/UY/S530-A3	132	EHP-A22/KM35H-P01/30K/K52/TR	60
91-21SYGC/S530-E4/TR7	74	A2774B/UYSYGW/S530-A3	132	EHP-A22/KM35H-P01/35K/K51/TR	60
91-21UBC/C430/TR7	74	A2784B/2SURSYGW/S530-A3	131	EHP-A22/KM35H-P01/35K/K51/TR	60
91-21USRC/S530-A4/TR7	74	A2784B/2SYG/S530-E2	131	EHP-A22/KM35H-P01/40K/K51/TR	60
93-22SURSYGC/S530-A3/TR8	103	A2784B/2SYGSDRW/S530-A3	131	EHP-A22/KM35H-P01/40K/K51/TR	60
95-21SDRC/S530-A3/TR10	75	A2784B/SDRSYG/S530-A3	131	EHP-A22/KM35H-P01/45K/K51/TR	60
95-21SUBC/S400-A5/TR10	75	A694B/2SUB/S400-A6	130	EHP-A22/KM35H-P01/45K/K51/TR	60
95-21SUGC/S400-A4/TR7	75	A694B/2SUR/S530-A3	130	EHP-A22/KT35H-P01/57K/K53/TR	60
95-21SYGC/S530-E2/TR7	75	A694B/2SYG/S530-E2	130	EHP-A22/KT35H-P01/57K/K53/TR	60
95-21USRD/S357/TR7	75	A694B/2UY/S530-A3	130	EHP-B05MLG/GT14H-P05/50K/R12/TR	61
95-21UYC/S530-A5/TR7	75	A694B/SURSYG/S530-A3	130	EHP-B05MLG/GT14H-P05/57K/R12/TR	61
99-616	113	A694B/SYGUY/S530-A3	130	EHP-B05MLG/GT14H-P05/65K/R12/TR	61
99-713	113	A93B/SDR/S530-A3	133	EHP-B05MLG/KM14H-P05/27K/N51/TR	61
99-826	113	A93B/SUB/S400-A6	133	EHP-B05MLG/KM14H-P05/30K/N51/TR	61
A1394B/3SUR/S530-A3	130	A93B/SUR/S530-A3	133	EHP-B05MLG/KM14H-P05/35K/N52/TR	61
A1394B/3SYG/S530-E2	130	A93B/SYG/S530-E2	133	EHP-B05MLG/KM14H-P05/40K/N52/TR	61
A1394B/3UY/S530-A3	130	A93B/SYGC/S530-E2	133	EHP-B05MLG/KM14H-P05/45K/R11/TR	61
A1394B/3UYO/S530-A3	130	A93B/UY/S530-A3	133	EHP-C04/NT01A-P01/TR	70
A1479-1B/SURSYGW/S530-A3	132	B1001SDRWB/S530-A3	150	EHP-C04/NT01H-P01/TR	70
A1479-1B/SURSYGW/S530-A3	132	B1001SURWB/S530-A3	150	ELCH01-5070E8F4283801-T5	70
A1479-1B/SYGYOW/S530-A3	132	B1001SYGWA/S530-E2	150	ELCH06-BJ4J6Z10-N0	71
A1479-1B/UYUYW/S530-A3	132	B1001USOWA/S530-A4	150	ELCH07-5070J6J7294310-N8	71
A1844B/2SYG2SUR/S530-E2	131	B1010SURD/S530-A3	150	ELCH08-5070J6J7283910-F0	71
A1844B/2SYG2UY/S530-A2	131	B1010SYGD/S530-E2	150	ELCH08-5070J7J8284110-N0	72
A1844B/4SUBW/C470/S400-A6	131	CHI2024-KHAH4NG-24609-3G0T	55	ELCU02-5070J6J7294310-N0	69
A1844B/4SUR/S530-A3	131	D305SURWA/S530-A3	136	ELSH-E81B1-0LPNM-CB7B8	59
A1844B/4SYG/S530-E2	131	D306SURWA/S530-A3	136	ELSH-E91B3-0LPNM-DB6B8	59
A1844B/4UY/S530-A3	131	D425SURWA/S530-A3	136	ELSH-F41Y1-0LPNM-AA3A5	59
A203B/SUB/S400-A6	133	D425SYGWA/S530-E2	136	ELSH-F41Y1-0LPNM-AA4A6	59
A203B/SUR/S530-A3	133	D425USOWA/S530-A4	136	ELSH-F5101-0LPNM-AR3R4	59
A203B/SYG/S530-E2	133	D426SURWB/S530-A3	137	ELSH-F51R1-0LPNM-AR5R6	59
A203B/UY/S530-A3	133	D426SYGWA/S530-E2	137	ELSH-F61M1-0LPGS-C2700	59
A214B/SDR/S530-A3	129	D426USOWA/S530-A3	137	ELSH-F6101-0PPNM-AR3R4	59
A214B/SUBC/C470/S400-A4	129	D426UYOWB/S530-A3	137	ELSH-F61R1-0PPNM-AR5R6	59
A214B/SUG/S400-X6	129	D511SURWB/S530-A3	137	ELSH-F71M1-0LPGS-C3000	59
A214B/SUR/S530-A3	129	D512SURWB/S530-A3	137	ELSH-F71M1-0LPGS-C3500	59
A214B/SYG/S530-E2	129	D512UBWA/C470	137	ELSH-F81C1-0LPGS-C5000	59
A214B/USOC/S530-A3	129	D515SURWA/S530-A3	138	ELSH-F81G1-0GPNM-CG1G2	59
		D525SURWA/S530-A3	138	ELSH-F81G1-0GPNM-CG2G3	59

ALPHANUMERIC INDEX

VISIBLE LED

ELSH-F81N1-0LPGS-C4000	59	ELYU03-5070J5J7294310-N0	69	JU2024-KM407P6-30515-0G0T	51
ELSH-F81N1-0LPGS-C4500	59	F415SURWA/S530-A3	140	JU2024-KM407S4-36725-3G0T	52
ELSH-F91C1-0LPGS-C5700	59	F416SURWA/S530-A3	141	JU2024-KM407S9-36A35-3G0T	53
ELSH-F91C1-0LPGS-C6500	59	F416SYGWA/S530-E3	141	JU2024-KM457P7-30515-0G0T	51
ELSH-F91R3-0LPNM-BR4R6	59	F511SURWA/S530-A3	141	JU2024-KT507M1-36A35-3G0T	53
ELSH-F91Y3-0LPNM-BA3A5	59	F511SYGWA/S530-E2	141	JU2024-KT507M7-48A50-3G0T	53
ELSH-J11G3-0LPNM-DG1G3	59	F512SURWA/S530-A3	141	JU2024-KT507P7-30515-0G0T	51
ELSH-J21M3-0LPGS-D2700	59	F512SYGWA/S530-E2	141	JU2024-KT507S5-36725-3G0T	52
ELSH-J21M3-0LPGS-D3000	59	HN0325	154	JU2024-KT577P7-30515-0G0T	51
ELSH-J21M3-0LPGS-D3500	59	HN0507	153	JU2024-KT657P7-30515-0G0T	51
ELSH-J31N3-0LPGS-D4000	59	HNB325	154	JU3030-KM276P1-A1109-0G0T	54
ELSH-J41N3-0LPGS-D4500	59	JU1215-GT507K7-09804-450T	48	JU3030-KM276P5-A2113-0G0T	54
ELSH-J51C3-0LPGS-D5000	59	JU1215-GT577K7-09804-450T	48	JU3030-KM276P8-90220-0G0T	55
ELSH-J61C3-0LPGS-D5700	59	JU1215-GT657K7-09804-450T	48	JU3030-KM306P1-A1109-0G0T	54
ELSH-J61C3-0LPGS-D6500	59	JU1215-KM277K5-09804-450T	48	JU3030-KM306P5-A2113-0G0T	54
ELSH-Q61F1-0LPNM-JF3F8	59	JU1215-KM277K5-90104-45AT	48	JU3030-KM406P2-A1109-0G0T	54
ELSH-Q91E1-0LPNM-JD3D8	59	JU1215-KM277N4-36206-390T	49	JU3030-KM406P6-A2113-0G0T	54
ELSH-Q91L1-0LPNM-CB4B6	59	JU1215-KM277N6-12507-090T	49	JU3030-KT506P2-A1109-0G0T	54
ELSWD-F81M1-1LPHE-C2700	56	JU1215-KM277N9-36309-390T	50	JU3030-KT506P6-A2113-0G0T	54
ELSWD-F91M1-1LPHE-C3000	56	JU1215-KM277P2-36412-390T	51	JU3030-KT506S1-90220-0G0T	55
ELSWD-F91M1-1LPHE-C3500	56	JU1215-KM307K5-09804-450T	48	JU3030-KT576P2-A1109-0G0T	54
ELSWD-J11C1-1LPGC-C4000	56	JU1215-KM307K5-90104-45AT	48	JU3030-KT576P6-A2113-0G0T	54
ELSWD-J11N1-1LPHC-C4000	56	JU1215-KM307N5-36206-390T	49	JU3030-KT656P2-A1109-0G0T	54
ELSWD-J11N1-1LPHC-C4500	56	JU1215-KM307N6-12507-090T	49	JU3030-KT656P6-A2113-0G0T	54
ELSWD-J21C1-1LPGC-C4500	56	JU1215-KM307P1-36309-390T	50	M2881SURWA/S530-A3	149
ELSWD-J21C1-1LPGC-C5000	56	JU1215-KM307P3-36412-390T	51	M2881SYGWA/S530-E2	149
ELSWD-J21C1-1LPHC-C5700	56	JU1215-KM407K5-09804-450T	48	M2881UYWA/S530-A3	149
ELSWD-J31C1-1LPGC-C5700	56	JU1215-KM407K5-90104-45AT	48	M2882SYGWA/S530-E2	149
ELSWD-J31C1-1LPGC-C6500	56	JU1215-KM407N5-36206-390T	49	S1006SURWA/S530-A3	135
ELSW-E81B1-0LPNM-CB7B8	57	JU1215-KM407N6-12507-090T	49	S2325SURWA/S530-A3	135
ELSW-F41Y1-0LPNM-AA3A5	57	JU1215-KM407P1-36309-390T	50	S2326SURWA/S530-A3	135
ELSW-F61O1-0PPNM-AR3R4	57	JU1215-KM407P3-36412-390T	51	S2326SYGWA/S530-E2	135
ELSW-F61R1-0PPNM-AR5R6	57	JU1215-KT507K6-90104-45AT	48	S2326UBWA/C470	135
ELSW-F81G1-0GPNM-CG1G2	57	JU1215-KT507K7-09804-450T	48	S2326USOWA/S530-A4	135
ELSWN-JA1M1-0VPHS-C2700	58	JU1215-KT507N6-36206-390T	49	S315SURWA/S530-A3	134
ELSWN-JA1M1-0VPHS-C3000	58	JU1215-KT507N7-12507-090T	49	S315SYGWA/S530-E2	134
ELSWN-JA1M1-0VPHS-C3500	58	JU1215-KT507P2-36309-390T	50	S321SURWA/S530-A3	134
ELSWN-JB1M1-5VPHS-C2700	58	JU1215-KT507P3-18610-0A0T	50	S321SYGWA/S530-E2	134
ELSWN-JB1M1-5VPHS-C3000	58	JU1215-KT507P4-36412-390T	51	S321USOWA/S530-A4	134
ELSWN-JB1M1-5VPHS-C3500	58	JU1215-KT577K7-09804-450T	48	S322SURWA/S530-A3	134
ELSWN-JB1N1-0VPHS-C4000	58	JU1215-KT577N6-36206-390T	49	S322SYGWA/S530-E2	134
ELSWN-JB1N1-0VPHS-C4500	58	JU1215-KT577N7-12507-090T	49	S322UBWA/C470	134
ELSWN-JC1C1-0VPHS-C5000	58	JU1215-KT577P2-36309-390T	50	S322USOWA/S530-A4	134
ELSWN-JC1C1-0VPHS-C5700	58	JU1215-KT577P3-18610-0A0T	50	SD405SURWA/S530-A3/S290	144
ELSWN-JC1N1-0VPGS-C4000	58	JU1215-KT577P4-36412-390T	51	SD406SURWA/S530-A4/S290	144
ELSWN-JC1N1-0VPGS-C4500	58	JU1215-KT657K7-09804-450T	48	SD406SYGWA/S530-E2/S290	144
ELSWN-JC1N1-5VPHS-C4000	58	JU1215-KT657N7-12507-090T	49	SD506SURWA/S530-A4/S290	145
ELSWN-JC1N1-5VPHS-C4500	58	JU1215-KT657P3-18610-0A0T	50	SD511SYGWA/S530-E2/S290	145
ELSWN-JE1C1-0VPGS-C5000	58	JU2024-KM277M4-48A50-3G0T	53	SD512SYGWA/S530-E2/S290	145
ELSWN-JE1C1-0VPGS-C5700	58	JU2024-KM277P5-30515-0G0T	51	SF405SURWA/S530-A3/S290	148
ELSWN-JE1C1-0VPGS-C6500	58	JU2024-KM277S2-36725-3G0T	52	SF405SYGWA/S530-E2/S290	148
ELSWN-JE1C1-5VPHS-C5000	58	JU2024-KM277S7-36A35-3G0T	53	SF511SURWA/S530-A3/S290	148
ELSWN-JE1C1-5VPHS-C5700	58	JU2024-KM304P7-30516-0G0T	52	SF512SURWA/S530-A3/S290	148
ELSWN-JE1N1-5VPHS-C4000	58	JU2024-KM307M5-48A50-3G0T	53	SF512SYGWA/S530-E2/S290	148
ELSWN-JE1N1-5VPHS-C4500	58	JU2024-KM307P6-30515-0G0T	51	SS205SURWA/S530-A3/S290	142
ELSWN-JF1C1-5VPHS-C5000	58	JU2024-KM307S3-36725-3G0T	52	SS205SYGWA/S530-E2/S290	142
ELSWN-JF1C1-5VPHS-C5700	58	JU2024-KM307S8-36A35-3G0T	53	SS205UYOWA/S530-A3/S290	142
ELSWN-JF1C1-5VPHS-C6500	58	JU2024-KM357P6-30515-0G0T	51	SS205UYWA/S530-A3/S290	142
ELSW-Q91E1-0LPNM-AD3D8	57	JU2024-KM404P7-30516-0G0T	52	SS206SURWA/S530-A3/S290	142
ELSW-Q91L1-0LPNM-CB4B6	57	JU2024-KM407M6-48A50-3G0T	53	SS206UYWA/S530-A3/S290	142

ALPHANUMERIC INDEX

VISIBLE LED

SS405SURWB/S530-A3/S290	142	XUAN1313-KM407N3-36204-390T	44
SS406SURWA/S530-A3/S290	143	XUAN1313-KM407N8-36306-390T	44
SS506SYGWA/S530-E2	143	XUAN1313-KM407P1-36408-390T	45
SS511SURWA/S530-A3/S290	143	XUAN1313-KM457N3-36204-390T	44
SS511SYGWA/S530-E2/S290	143	XUAN1313-KM457N8-36306-390T	44
SS512SURWA/S530-A3/S290	144	XUAN1313-KM457P1-36408-390T	45
SS512UBWA/C470/S290	144	XUAN1313-KT507N3-36204-390T	44
ST405SURWA/S530-A3/S290	146	XUAN1313-KT507N9-36306-390T	44
ST406SURWA/S530-A3/S290	146	XUAN1313-KT507P2-36408-390T	45
ST505SYGWA/S530-E2/S290	146	XUAN1313-KT577N3-36204-390T	44
ST511SYGWA/S530-E2/S290	147	XUAN1313-KT577N9-36306-390T	44
ST512SURWA/S530-A3/S290	147	XUAN1313-KT577P2-36408-390T	45
ST512SYGWA/S530-E2/S290	147	XUAN1313-KT657N3-36204-390T	44
T315SYGWA/S530-E2	139	XUAN1313-KT657N9-36306-390T	44
T316SURWA/S530-A3	139	XUAN1313-KT657P2-36408-390T	45
T316SYGWA/S530-E2	139	XUAN1919-KM277P3-36510-3E0T	45
T511SURWA/S530-A3	139	XUAN1919-KM277P4-36613-3E0T	46
T511SYGWA/S530-E2	139	XUAN1919-KM277P7-36817-3E0T	46
T511UYOWA/S530-A3	139	XUAN1919-KM277S4-36C25-3E0T	47
T512SURWA/S530-A3	140	XUAN1919-KM307P3-36510-3E0T	45
T512SYGWA/S530-E2	140	XUAN1919-KM307P5-36613-3E0T	46
T512UYOWA/S530-A3	140	XUAN1919-KM307P8-36817-3E0T	46
XI2323/KK3C-H2727M3N4B63Z6/2T	65	XUAN1919-KM307S5-36C25-3E0T	47
XI2323/KK3C-H3030M3P3B63Z6/2T	65	XUAN1919-KM357P4-36510-3E0T	45
XI2323/KK3C-H4040M3P3B63Z6/2T	65	XUAN1919-KM357P5-36613-3E0T	46
XI2323/KK3C-H5050M4P3B63Z6/2T	65	XUAN1919-KM357P8-36817-3E0T	46
XI2323/KK3C-H5757M4P3B63Z6/2T	65	XUAN1919-KM357S5-36C25-3E0T	47
XI2323/KK3C-H6565M4P3B63Z6/2T	65	XUAN1919-KM407P4-36510-3E0T	45
XI3030/KK3C-H2727R8S4S2Z15/2T	68	XUAN1919-KM407P5-36613-3E0T	46
XI3030/KK3C-H3030R8S4S2Z15/2T	68	XUAN1919-KM407P8-36817-3E0T	46
XI3030/KK3C-H3535R8S4S2Z15/2T	68	XUAN1919-KM407S5-36C25-3E0T	47
XI3030/KK3C-H4040R8S4S2Z15/2T	68	XUAN1919-KM457P4-36510-3E0T	45
XI3030/KK3C-H5050S1S5S2Z15/2T	68	XUAN1919-KM457P6-36613-3E0T	46
XI3030/KK3C-H5757S1S5S2Z15/2T	68	XUAN1919-KM457P9-36817-3E0T	46
XI3030/KK3C-H6565R8S4S2Z15/2T	68	XUAN1919-KM457S6-36C25-3E0T	47
XI3535-HM307F8-03201-000P	61	XUAN1919-KT507P4-36510-3E0T	45
XI3535-KM277F9-03201-000P	61	XUAN1919-KT507P6-36613-3E0T	46
XI3535-KM277F9-06101-000P	62	XUAN1919-KT507P9-36817-3E0T	46
XI3535-KM307F9-03201-000P	61	XUAN1919-KT507S6-36C25-3E0T	47
XI3535-KM307F9-06101-000P	62	XUAN1919-KT577P4-36510-3E0T	45
XI3535-KM357F9-03201-000P	61	XUAN1919-KT577P6-36613-3E0T	46
XI3535-KM407F9-03201-000P	61	XUAN1919-KT577P9-36817-3E0T	46
XI3535-KM407F9-06101-000P	62	XUAN1919-KT577S6-36C25-3E0T	47
XI3535-KT507J1-03201-000P	61	XUAN1919-KT657P4-36510-3E0T	45
XI3535-KT507J1-06101-000P	62	XUAN1919-KT657P6-36613-3E0T	46
XI3535-KT577J1-03201-000P	61	XUAN1919-KT657P9-36817-3E0T	46
XI3535-KT577J1-06101-000P	62	XUAN1919-KT657S6-36C25-3E0T	47
XI3535-KT607J1-03201-000P	61		
XI3535-KT657J1-03201-000P	61		
XI3535-KT657J1-06101-000P	62		
XI3535-PT577F9-03201-000P	61		
XUAN1313-KM277K9-36204-390T	44		
XUAN1313-KM277N7-36306-390T	44		
XUAN1313-KM277P1-36408-390T	45		
XUAN1313-KM307N1-36204-390T	44		
XUAN1313-KM307N7-36306-390T	44		
XUAN1313-KM307P1-36408-390T	45		
XUAN1313-KM357N2-36204-390T	44		
XUAN1313-KM357N8-36306-390T	44		
XUAN1313-KM357P1-36408-390T	45		

ALPHANUMERIC INDEX

INFRARED LED, SENSORS, COUPLERS

4N25	246	EL060L	236	EL3041(P5)	252
4N26	246	EL0611	236	EL3042	253
4N27	246	EL0630	236	EL3042(P5)	252
4N28	246	EL0631	236	EL3043	253
4N29	234	EL1010-G	245	EL3043(P5)	252
4N30	234	EL1012-G	245	EL3051	253
4N31	234	EL1013-G	245	EL3051(P5)	252
4N32	234	EL1014-G	245	EL3052	253
4N33	234	EL1017-G	245	EL3052(P5)	252
4N35	246	EL1018-G	245	EL3053	253
4N36	246	EL1019-G	245	EL3053(P5)	252
4N37	246	EL1110-G	246	EL3061	253
4N38	246	EL1112-G	246	EL3061(P5)	252
6N135	237	EL1113-G	246	EL3062	253
6N136	237	EL1114-G	246	EL3062(P5)	252
6N137	238	EL1116-G	246	EL3063	253
6N138	238	EL1117-G	246	EL3063(P5)	252
6N139	238	EL1118-G	246	EL3081	253
ALS-PD70-01C/TR7	219	EL1119-G	246	EL3081(P5)	252
ALS-PDIC144-6B/L528	217	EL121N	244	EL3082	253
ALS-PDIC144-6C/L378	217	EL205	247	EL3082(P5)	252
ALS-PDIC15-21B/TR8	218	EL206	247	EL3083	253
ALS-PDIC15-21C/L230/TR8	218	EL207	247	EL3083(P5)	252
ALS-PDIC17-55C/TR8	218	EL208	247	EL3120	241
ALS-PDIC17-57B/TR8	221	EL211	247	EL3140	241
ALS-PDIC17-77B/TR8	219	EL212	247	EL3150	241
ALS-PDIC17-77C/TR8	219	EL213	247	EL354N-G	243
ALS-PDIC17-79NB/TR8	221	EL215	247	EL357N-G	244
ALS-PDIC243-3B	217	EL216	247	EL3H4-G	244
ALS-PDIC243-3C	217	EL217	247	EL3H7-G	245
ALS-PT17-51C/L177/TR8	220	EL2200	237	EL406A	254
ALS-PT17-51NB/L369/TR8	220	EL2201	237	EL425A	254
ALS-PT19-315C/L177/TR8	220	EL2202	237	EL440A	254
ALS-PT204-6C/L177	216	EL250L	237	EL4502	237
ALS-PT243-3C/L177	216	EL2530	237	EL4503	237
ALS-PT333-3C/L177	216	EL2531	237	EL4504	237
APM-16D25-10-DF8/TR8	221	EL2601	238	EL452-G	233
CLS15-22C/L213B/TR8	222	EL260L	238	EL460A	254
CLS15-22C/L213G/TR8	222	EL2611	238	EL606A	254
CLS15-22C/L213R/TR8	222	EL2630	238	EL617	242
CNY17-1	246	EL2631	238	EL625A	254
CNY17-2	246	EL3010	253	EL640A	254
CNY17-3	246	EL3010(P5)	252	EL660A	254
CNY17-4	246	EL3011	253	EL814	242
CNY17F-1	246	EL3011(P5)	252	EL815	233
CNY17F-2	246	EL3012	253	EL816	242
CNY17F-3	246	EL3012(P5)	252	EL817	242
CNY17F-4	246	EL3021	253	EL817-G	242
CNY64	243	EL3021(P5)	252	EL825	234
CNY65	243	EL3022	253	EL827	247
EL0314	240	EL3022(P5)	252	EL847	249
EL0452	236	EL3023	253	EL851	242
EL0453	236	EL3023(P5)	252	EL852	233
EL0500	236	EL3031	253	ELD205	248
EL0501	236	EL3031(P5)	252	ELD206	248
EL050L	236	EL3032	253	ELD207	248
EL0530	236	EL3032(P5)	252	ELD211	248
EL0531	236	EL3033	253	ELD213	248
EL0600	236	EL3033(P5)	252	ELD217	248
EL0601	236	EL3041	253	ELD3H4	248

ALPHANUMERIC INDEX

INFRARED LED, SENSORS, COUPLERS

ELD3H7	248	H11L1	241	IR42-21C/TR8	178
ELM3022	250	HIR11-21C/L11/TR8	174	IR533C	170
ELM3023	250	HIR12-21C/TR8	174	IR67-21C/TR8 3.5x2.7x1.9	178
ELM3024	250	HIR17-21C/L289/TR8	175	IR7373C	170
ELM3042	250	HIR19-21C/L289/TR8	175	IR7393C	170
ELM3043	250	HIR204	168	IR8353-14C	171
ELM3044	250	HIR204/H0	168	IR89-01C/L447/1R	179
ELM3052	250	HIR204C	168	IR908-7C-F	173
ELM3053	250	HIR204C/H0	168	IR91-21C	179
ELM3054	250	HIR234C	168	IR91-21C/TR10	179
ELM3062	250	HIR25-21C/L423/TR8	176	IR91-21C/TR7	179
ELM3063	250	HIR26-21B/L423/CT	176	IR928-6C-F	173
ELM3064	250	HIR30-01C/S16	172	IR95-21C/TR7	180
ELM3082	250	HIR323C	169	IR968-8C	173
ELM3083	250	HIR323C/H0	169	IRM-3600W	206
ELM3084	250	HIR333/H0	169	IRM-3636M	194
ELM314	240	HIR333C/H0	169	IRM-3636M3	196
ELM452	235	HIR36-01C/S32	172	IRM-3636M-X	194
ELM453	235	HIR38-01C	172	IRM-3636T	196
ELM453L	235	HIR383C/L289	169	IRM-3636T-X	196
ELM600	235	HIR42-21C/L290/TR8	178	IRM-3638C	196
ELM601	235	HIR67-21C/L11/TR8	178	IRM-3638C-X	196
ELM611	235	HIR67-21C/L289/TR8	178	IRM-3638M	194
ELQ3H4	249	HIR7373B/L289	170	IRM-3638M2	196
ELQ3H7	249	HIR7373C	170	IRM-3638M2-X	196
ELT3021	251	HIR7393B/L289	170	IRM-3638M3	196
ELT3022	251	HIR7393C	170	IRM-3638M3-X	196
ELT3023	251	HIR83-01B/TR8	178	IRM-3638M-X	194
ELT3041	251	HIR8323/C16	171	IRM-3638T	196
ELT3042	251	HIR89-01C/1R	179	IRM-3638T-X	196
ELT3043	251	HIR91-01C/L297/2T	180	IRM-3640C	196
ELT3051	251	HIR928-6C-F	173	IRM-3640M2	196
ELT3052	251	IR11-21C/L302/TR8	174	IRM-3640T	196
ELT3053	251	IR11-21C/TR8	174	IRM-3640T-X	196
ELT3061	251	IR12-206C/L268/TR8	179	IRM-3656M	194
ELT3062	251	IR12-21C/TR8	174	IRM-3656M3	196
ELT3063	251	IR15-21C/TR8	174	IRM-3656M3-X	196
ELT3081	251	IR17-21C/TR8	175	IRM-3656M-X	194
ELT3082	251	IR19-21C/TR8	175	IRM-3656T	196
ELT3083	251	IR19-315C/TR8	175	IRM-3736M	194
ELW135	239	IR204/H16/L10	168	IRM-3736M3	201
ELW136	239	IR204/H60	168	IRM-3738M	194
ELW137	239	IR204-A	168	IRM-3738M3	201
ELW2601	239	IR204C/H16/L10	168	IRM-3738T	201
ELW2611	239	IR204C-A	168	IRM-3740M2	201
ELW3120	241	IR25-21C/TR8	176	IRM-3740T	201
ELW4503	239	IR26-21C/L110/TR8	176	IRM-3756M	194
H11A1	246	IR26-51C/L110/TR8	176	IRM-3756M	201
H11A2	246	IR26-61C/L302/TR8	177	IRM-3756M3	201
H11A3	246	IR26-71C/L302/TR8	177	IRM-3756T	201
H11A4	246	IR26-71C/L447/S63/TR8	177	IRM-6636M3	197
H11A5	246	IR323	169	IRM-6638M3	197
H11AA1	247	IR323/H0-A	169	IRM-6638T	197
H11AA2	247	IR333/H0	169	IRM-6640M2	197
H11AA3	247	IR333/H0/L10	169	IRM-6736M3S47F61	201
H11AA4	247	IR333-A	169	IRM-6738M3S47F61	201
H11B1	234	IR333C	169	IRM-8601M2	197
H11B2	234	IR333C/H0/L10	169	IRM-8601M2-2	197
H11B255	234	IR333C/H2	169	IRM-8601M2-4	197
H11B3	234	IR383	169	IRM-8601M2-M	197

ALPHANUMERIC INDEX

IRM-8602M2	198	ITR20402	232	PLT132	211
IRM-8602M2-2	198	ITR20403	232	PLT133	212
IRM-8607M2	198	ITR20501	226	PLT133/T	214
IRM-8608M2	198	ITR20510/TR8	226	PLT133/T1	214
IRM-8609M2-4-M	199	ITR8010	227	PLT133/T10W	215
IRM-8751M2	199	ITR8102	228	PLT133/T2	214
IRM-8752M2	199	ITR8104	228	PLT133/T8B	215
IRM-8752M2-2	199	ITR8105	229	PLT133/T9	215
IRM-8753M2	200	ITR8307	223	PLT137	212
IRM-8755M2	200	ITR8307/F43	223	PLT232/L5	213
IRM-8861M2	200	ITR8307/L24	223	PLT237	212
IRM-H236M3/TR2	203	ITR8307/L24/F43	223	PLT262	212
IRM-H236T/TR2	203	ITR8307/L24/TR8	224	PLT262M	213
IRM-H238M3/TR2	203	ITR8307/TR8	224	PLT272/L5	213
IRM-H238T/TR2	203	ITR8402-F-A	229	PT11-21C/L41/TR8	190
IRM-H240C/TR2	203	ITR9606-F	229	PT12-21B/TR8	190
IRM-H240M2/TR2	203	ITR9608-F	230	PT12-21C/TR8	190
IRM-H336M3/TR2	203	ITR9702-F	230	PT1504-6B	188
IRM-H338M3/TR2	203	ITR9707	230	PT15-21B/TR8	190
IRM-H536M/TR2	195	ITR9809-F/T	231	PT15-21C/TR8	190
IRM-H538M/TR2	195	ITR9813	231	PT17-21B/L41/TR8	191
IRM-H538M3	204	ITR9904	224	PT17-21C/L41/TR8	191
IRM-H538T/TR2	204	ITR9908	224	PT19-21B/L41/TR8	191
IRM-H600JW	206	ITR9909	225	PT19-21C/L41/TR8	191
IRM-H620J5/TR2	206	MCT2E	246	PT204-6B	186
IRM-H636M/TR2	195	PD12-206B/L512/TR8	183	PT204-6C	186
IRM-H636M3/TR2	205	PD12-21B/L458/TR8	183	PT2559B/L2/H2-F	189
IRM-H636T/TR2	205	PD15-21B/TR8	183	PT2559B/L2-F	189
IRM-H638M/TR2	195	PD15-22C/L1/TR8	184	PT26-21B/TR8	191
IRM-H638M3/TR2	205	PD204-6B	181	PT26-21C/TR8	191
IRM-H638T/TR2	205	PD204-6C/L3	181	PT26-51B/TR8	192
IRM-H656T/TR2	205	PD333-3B/H0/L2	181	PT26-71B/TR8	192
IRM-H836M/TR2	195	PD333-3C/H0/L2	181	PT333-3B	187
IRM-H836M3/TR2	205	PD42-21B/TR8	184	PT333-3C	186
IRM-H838M/TR2	195	PD42-21C/TR8	184	PT334-6B	187
IRM-H838M3/TR2	205	PD438B	182	PT334-6C	187
IRM-H920J5/TR2	206	PD438B/L1	182	PT42-21B/TR8	192
IRM-H936M3/TR2	202	PD438B/S46	182	PT534-6B	188
IRM-H938M3/TR2	202	PD438C	182	PT5529B/L2/H2-F	189
IRM-H938T/TR2	202	PD438C/S46	182	PT5529B/L2-F	189
IRM-V336M3/TR1	204	PD638B	182	PT67-21B/C14/TR8	192
IRM-V536M/TR1	194	PD70-01B/TR10	185	PT67-21C/L41/TR8	193
IRM-V536M3/TR1	202	PD70-01B/TR7	184	PT908-7B-F	188
IRM-V538M/TR1	194	PD70-01C/TR10	185	PT908-7C-F	188
IRM-V538M3/TR1	202	PD70-01C/TR7	184	PT91-21B	193
IRM-V538T/TR1	202	PD95-21B/TR10	185	PT91-21B/TR10	193
IRM-V540C/TR1	202	PLR135	207	PT91-21B/TR7	193
IRM-V540M2/TR1	202	PLR135/T	210	PT91-21B/TR9	193
IRM-V836M/TR1	196	PLR135/T1	210	PT91-21C	193
IRM-V836M3/TR1	204	PLR135/T2	210	PT91-21C/TR10	193
IRM-V838C/TR1	204	PLR135/T8	211	PT91-21C/TR7	193
IRM-V838M/TR1	196	PLR135/T9	211	PT928-6B-F	189
IRM-V838M3/TR1	204	PLR137	207	PT928-6C-F	189
IRM-V840C/TR1	204	PLR155	207	PT968-8C	189
ITR1203DT50A/TB	227	PLR162	208	SIR12-21C/TR8	174
ITR1205ST11A/TR	227	PLR162M	208	SIR19-21C/TR8	175
ITR1401DT36A/TB	228	PLR233	208	SIR19-315/TR8	175
ITR20001/T	225	PLR237	207	SIR204-A	168
ITR20002	225	PLR253	209	SIR204C	168
ITR20005-F	232	PLR262	209	SIR234	168

ALPHANUMERIC INDEX

INFRARED LED, SENSORS, COUPLERS

SIR323-5	169
SIR333-A	169
SIR383C	169
SIR67-21C/TR8	178
SIR928-6C-F	173
TIL111	246
TIL113	234
TIL117	246

[REDACTED]

[REDACTED]

[REDACTED]

[REDACTED]

[REDACTED]

[REDACTED]

[REDACTED]

[REDACTED]

[REDACTED]

[REDACTED]

[REDACTED]

[REDACTED]

[REDACTED]

[REDACTED]

[REDACTED]

[REDACTED]

[REDACTED]

[REDACTED]

[REDACTED]

[REDACTED]

[REDACTED]

[REDACTED]

[REDACTED]

[REDACTED]

[REDACTED]

CONDITIONS OF RoHS

From July 1st, 2006, RoHS requires that all electrical equipment should not contain lead, mercury, cadmium, hexavalent chromium, polybrominated biphenyls (PBBs) or poly brominated diphenyl ethers (PBDEs), and the elements are restricted to certain amount (such as mercury in a wound lighting tube <5 mg, lead in CRT glass, soldering tin, etc.). Before the date every member of European Union must obey of environment on chemical regulation.



- According to RoHS part, the norm of restrict and limit used substance adopted by EVERLIGHT.

Name	Description	Criteria
Cadmium	Cadmium and its compounds must not be present in parts, components, materials or products. Cadmium and its compounds must not used as stabilizers, coloring agent or as a surface coating treatment in parts, components, materials or products.	< 5 ppm (Plastics) < 75 ppm (Metals)
Lead restrictions	Lead and/or lead compounds shall not be present in hardware components or parts, however, except solder, electrical components and interconnect materials. Lead carbonates and sulfates must not be used in any paint applied to parts, component, or products.	< 100 ppm (Plastics) < 1000 ppm (Others)
Mercury restrictions	Mercury must not be contained in any part, material, components or product, including, but not limited to switches, relays or electrical contacts. This restriction does not apply to lamps with less than 10 mg if mercury.	< 5 ppm
Hexavalent chromium (chromium VI) and hexavalent chromium compounds	Hexavalent chromium (chromium VI) and hexavalent chromium compounds must not be present in parts, components, materials or products.	< 2 ppm
Polybrominated Biphenyls (PBBs)	Plastics parts, components, materials and products must not contain Polybrominated Biphenyls as flame retardants, specific PBBs, but are not limited to those listed in attachment item.	< 5 ppm
Polybrominated Diphenyl Ethers (PBDEs)	Plastic parts, components, materials and products must not contain Polybrominated Diphenyl Ethers, known as flame retardants, specific PBBEs, including, but are not limited to, those listed in attachment item.	< 5 ppm

Compliant with the following condition :

- Please visit EVERLIGHT website for more updated information about third party test reports and RoHS declarations.
(www.everlight.com)

APPLICATION NOTICE

Since we are continuously improving all of our products, the information listed in this Catalogue, which includes specifications, characteristics, data, materials used, structure, etc., are subject to change without prior notice. It is necessary that you request the newest specification sheet from EVERLIGHT when you place any inquiry or purchase order.

Please carefully read the specification sheet, and confirm your acceptance of the content. EVERLIGHT does not accept any liabilities for damages occurred due to the customer's lack of confirming the newest product specification.

It is important to strictly follow the maximum limit and other important instructions listed on the specifications sheet when using EVERLIGHT's products. The following is a list of special notes for products used in specific applications. It is recommended that customers read the instructions carefully before installing the products. Again, EVERLIGHT does not accept any liabilities for any improper use of EVERLIGHT's product or failure to follow the instructions listed herein:

Special Instruction:

1. Products listed in this Catalogue are designed primarily for the application listed below:
A : Calculators
B : Measurement equipment
C : AV machines
D : QA machines
E : Operating machines
F : Consumer electronics
G : Telecommunications

While products meet the application listed above, additional attention is required when products are to be utilized in the instruments listed under Special Instruction Notes 2 and 3.

2. When high reliability and safety concerns are required, it is very important that the design be made to focus on safety and long term reliability. Special care should be given to assure that EVERLIGHT's products integrate and function properly with all other parts of the instrument. Instruments fall into these categories include:

- A : Instruments attached to transportation tools (aircraft, train, automobile)
- B : Traffic signs
- C : Gas leaking detectors and gas shutters
- D : Fire detectors
- E : Other safety detectors

3. When extremely high reliability and safety concerns are required, it is necessary that you contact EVERLIGHT for additional information before use. Instruments fall into these categories include:

- A : Aerospace instruments
- B : Telecommunication tools (main line)
- C : Nuclear weapon controls
- D : Medical instruments

4. Should you have any additional questions, please contact EVERLIGHT for details.

本資料所記載之製品的規格、特性、DATA、使用原料、構造...等，有時為了改良製品，無法事前通知，而逕行與予變更。因此請務必使用最新的規格書，並請針對內容加以確認。若因未確認規格書，導致使用次製品之機器或其他應用產品發生瑕疵時，敝公司將不負此責任。

使用本資料所記載之製品時，請遵守規格書所記載之絕對最大定格，使用上之注意事項，以及下列之注意點，若因不遵守規格書所記載之絕對最大定格，使用上之注意事項，以及下述之注意點，而導致發生損害問題時，敝公司將不負此責任。

注意項目：

1. 本資料所記載之製品，原則是為了下述之用途而製造出來的產品
A: 電算機
B: OA機器
C: 通信機器
D: 計測機器
E: 工作機器
F: AV機器
G: 家電製品

若雖合乎上述用途，但是屬於下述2或3所記載之機器時，則需遵守個別產品之使用注意事項。

2. 若本資料所記載之製品用於下述講求高信賴性與安全性之用途時，因牽涉到機能與精度方面，為了維持這類機器的信賴性與安全性，請務必注重安全設計與長期性設計，並且需考慮整體機構間的關係，依機器整體之安全設計來使用。
A: 運送機器(飛機、火車、汽車)與控制安全性等相關之產品
B: 交通信號機
C: 瓦斯漏氣檢測關閉機
D: 防災裝置
E: 各種安全裝置
3. 若本資料所記載之製品用於下述講求高信賴性與安全性之用途時，因牽涉到機能與精度方面，請事先與敝公司聯絡。
A: 太空機器(航太儀器)
B: 通信機器(幹線)
C: 原子彈控制機器
D: 醫療機器
4. 涉及上述注意事項之任何一項時，如有疑問，請和敝公司業務人員聯絡。

TECHNICAL DATA

HIGH POWER LED (SHUEN 炫, SHWO 燦, SHWO (D) 燦(D), HV, JU 炬, XUAN 煊, A22, B05)

CIE BINNING RANKS

Cool-White Bin Coordinates

5000K				
Bin	50K-1	50K-2	50K-3	50K-4
CIE X	0.346	0.338	0.337	0.345
	0.345	0.337	0.337	0.344
	0.353	0.345	0.344	0.352
	0.355	0.346	0.345	0.353
CIE Y	0.369	0.362	0.349	0.356
	0.356	0.349	0.337	0.343
	0.362	0.356	0.343	0.349
	0.376	0.369	0.356	0.362

5700K				
Bin	57K-1	57K-2	57K-3	57K-4
CIE X	0.329	0.321	0.321	0.329
	0.329	0.321	0.322	0.329
	0.337	0.329	0.329	0.337
	0.338	0.329	0.329	0.337
CIE Y	0.354	0.346	0.335	0.342
	0.342	0.335	0.324	0.331
	0.349	0.342	0.331	0.337
	0.362	0.354	0.342	0.349

6500K				
Bin	65K-1	65K-2	65K-3	65K-4
CIE X	0.312	0.303	0.305	0.313
	0.313	0.305	0.307	0.315
	0.321	0.313	0.315	0.322
	0.321	0.312	0.313	0.321
CIE Y	0.339	0.330	0.321	0.329
	0.329	0.321	0.311	0.319
	0.337	0.329	0.319	0.326
	0.348	0.339	0.329	0.337

Warm-White Bin Coordinates

2700K				
Bin	27K-1	27K-2	27K-3	27K-4
CIE X	0.469	0.456	0.447	0.459
	0.459	0.447	0.437	0.448
	0.470	0.459	0.448	0.459
	0.481	0.469	0.459	0.470
CIE Y	0.429	0.426	0.408	0.410
	0.410	0.408	0.389	0.392
	0.413	0.410	0.392	0.394
	0.432	0.429	0.410	0.413

3000K				
Bin	30K-1	30K-2	30K-3	30K-4
CIE X	0.443	0.430	0.422	0.435
	0.435	0.422	0.415	0.426
	0.447	0.435	0.426	0.437
	0.456	0.443	0.435	0.447
CIE Y	0.421	0.417	0.399	0.403
	0.403	0.399	0.381	0.385
	0.408	0.403	0.385	0.389
	0.426	0.421	0.403	0.408

3500K				
Bin	35K-1	35K-2	35K-3	35K-4
CIE X	0.415	0.400	0.394	0.408
	0.408	0.394	0.389	0.402
	0.422	0.408	0.402	0.415
	0.430	0.415	0.408	0.422
CIE Y	0.409	0.402	0.385	0.392
	0.392	0.385	0.369	0.375
	0.399	0.392	0.375	0.381
	0.417	0.409	0.392	0.399

Natural-White Bin Coordinates

4000K				
Bin	40K-1	40K-2	40K-3	40K-4
CIE X	0.387	0.374	0.370	0.383
	0.383	0.370	0.367	0.378
	0.395	0.383	0.378	0.390
	0.401	0.387	0.383	0.395
CIE Y	0.396	0.387	0.373	0.380
	0.380	0.373	0.358	0.365
	0.388	0.380	0.365	0.372
	0.404	0.396	0.380	0.388

4500K				
Bin	45K-1	45K-2	45K-3	45K-4
CIE X	0.364	0.355	0.353	0.362
	0.362	0.353	0.351	0.359
	0.370	0.362	0.359	0.367
	0.374	0.364	0.362	0.370
CIE Y	0.381	0.374	0.360	0.366
	0.366	0.360	0.347	0.352
	0.373	0.366	0.352	0.358
	0.387	0.381	0.366	0.373

White Color Bin Structure

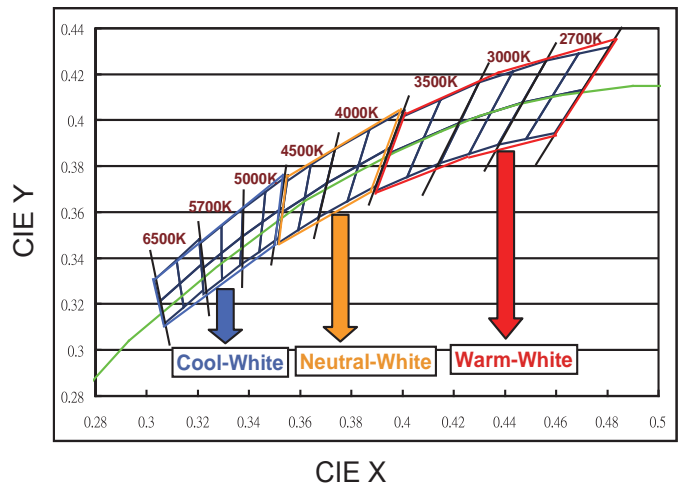

TECHNICAL DATA

HIGH POWER LED (SHUEN 炫, SHWO 爍, SHWO (D) 爍 (D), HV, JU 炬, XUAN 煊, A22, B05)

BRIGHTNESS BINNING RANKS

Shuen, Shwo, Shwo (D), HV Shuen, Shwo

Ju, XUAN

Brightness (lm)

Wavelength (nm)

Brightness (lm)

Luminous Flux Bins

Luminous Flux Bins

Group	Binning	Minimum Photometric Flux (lm)	Maximum Photometric Flux (lm)	Group	Binning	Minimum Dominant Wavelength (nm)	Maximum Dominant Wavelength (nm)	Group	Binning	Minimum Photometric Flux (lm)	Maximum Photometric Flux (lm)	Group	Binning	Minimum Photometric Flux (lm)	Maximum Photometric Flux (lm)
E	1	4	5	B Blue/Royal-Blue	1	430	435	F	1	27	33	S	1	2200	2400
	2	5	6		2	435	440		2	33	39		2	2400	2600
	3	6	8		3	440	445		3	39	45		3	2600	2800
	4	8	10		4	445	450		4	45	52		4	2800	3000
	5	10	13		5	450	455		5	52	60		5	3000	3200
	6	13	17		6	455	460		6	60	70		6	3200	3400
	7	17	20		7	460	465		7	70	80		7	3400	3600
	8	20	23		8	465	470		8	80	90		8	3600	3800
	9	23	27		9	520	525		9	90	100		9	3800	4000
F	1	27	33	G Green	1	520	525	J	1	100	110	M	1	4000	4200
	2	33	39		2	525	530		2	110	120		2	4200	4400
	3	39	45		3	530	535		3	120	130		3	4400	4600
	4	45	52		4	535	540		4	130	140		4	4600	4800
	5	52	60		5	540	545		5	140	150		5	4800	5000
	6	60	70		6	545	550		6	150	160		6	5000	5200
	7	70	80	A Amber	1	580	582.5		7	160	180		7	5200	5400
	8	80	90		2	582.5	585		8	180	200		8	5400	5600
	9	90	100		3	585	587.5		9	200	225		9	5600	5800
J	1	100	110	R Red	4	587.5	590	K	1	225	250	Q	1	5800	6000
	2	110	120		5	590	592.5		2	250	275		2	6000	6200
	3	120	130		6	592.5	595		3	275	300		3	6200	6400
	4	130	140		3	610	615		4	300	325		4	6400	6600
	5	140	150		4	615	620		5	325	350		5	6600	6800
	6	150	160		5	620	625		6	350	375		6	6800	7000
	7	160	180	6	625	630	7		375	400	7		7000	7200	
	8	180	200	7	630	635	8		400	425	8		7200	7400	
	9	200	225	D Deep-Red	1	635	640		9	425	450		9	7400	7600
1	225	250	2		640	645	N	1	450	475	P	1	900	1000	
2	250	275	3		645	650		2	475	500		2	1000	1100	
3	275	300	4	650	655	3		500	550	3		1100	1200		
4	300	325	5	655	660	4		550	600	4		1200	1350		
5	325	350	6	660	665	5		600	650	5		1350	1500		
6	350	375	7	665	670	6		650	700	6		1500	1650		
7	375	400	8	670	675	7		700	750	7		1650	1800		
8	400	425	F Far-Red	1	700	710		8	750	800		8	1800	2000	
9	425	450		2	710	715		9	800	900		9	2000	2200	
1	450	475		3	715	720	P	1	900	1000					
2	475	500		4	720	725		2	1000	1100					
3	500	525		5	725	730		3	1100	1200					
4	525	550	6	730	735	4		1200	1350						
			7	735	740	5		1350	1500						
			8	740	745	6	1500	1650							
						7	1650	1800							
						8	1800	2000							
						9	2000	2200							

HIGH POWER LED (SHUEN 炫, SHWO 燦, SHWO(D) 燦(D), A22, B05)

FORWARD VOLTAGE BINNING RANKS

A22, B05

Brightness (lm)

Luminous Flux Bins

Group	Binning	Minimum Photometric Flux (lm)	Maximum Photometric Flux (lm)	
E	1	1.5	3	
	2	3	4	
	3	4	5	
	4	5	6	
	5	6	8	
F	1	8	10	
	2	10	13	
	3	13	17	
	4	17	20	
J	1	23	27	
	2	27	33	
	3	33	39	
	4	39	45	
	5	45	52	
K	1	52	60	
	2	60	70	
	31	70	75	
	32	75	80	
	33	80	85	
	41	85	90	
	42	90	95	
	43	95	100	
	51	100	110	
	52	110	120	
	53	120	130	
	N	11	130	140
		12	140	150
13		150	160	
21		160	180	
22		180	200	
31		200	225	
32		225	250	
41		250	275	
42		275	300	
51		300	350	
52		350	400	
R	11	400	450	
	12	450	500	
	21	500	550	
	22	550	600	
	31	600	650	
	32	650	700	
	33	700	750	
	4	750	1000	
	5	1000	1300	

Shuen & Shwo

Forward Voltage Bins

Group Name	Bins	
A	U1+U2+U3	
B	U2+U3+U4	
C	V1+V2+V3	
D	V2+V3+V4	
E	V3+V4+V5	
F	V1+V2	
G	V1	
Bin	Minimum Forward Voltage (V)	Maximum Forward Voltage (V)
U1	1.75	2.05
U2	2.05	2.35
U3	2.35	2.65
U4	2.65	2.95
V1	2.95	3.25
V2	3.25	3.55
V3	3.55	3.85
V4	3.85	4.15
V5	4.15	4.45

A22 (1W)

Forward Voltage Bins

Bin	Minimum Forward Voltage (V)	Maximum Forward Voltage (V)	
VD	13.5	14.7	
VE	14.7	15.9	
VF	VF-1	15.9	16.2
	VF-2	16.2	16.5
	VF-3	16.5	16.8
	VF-4	16.8	17.1
VG	VG-1	17.1	17.4
	VG-2	17.4	17.7
	VG-3	17.7	18.0
	VG-4	18.0	18.3

Shwo (D)

Forward Voltage Bins

Group Name	Bins	
A	U1+U2+U3+U4	
B	U2+U3+U4+V1	
C	V1+V2+V3	
D	V1+V2+V3+V4	
Bin	Minimum Forward Voltage (V)	Maximum Forward Voltage (V)
U1	1.75	2.05
U2	2.05	2.35
U3	2.35	2.65
U4	2.65	2.95
V1	2.95	3.25
V2	3.25	3.55
V3	3.55	3.85
V4	3.85	4.15

A22 (0.5W)

Forward Voltage Bins

Bin	Minimum Forward Voltage (V)	Maximum Forward Voltage (V)
V1	2.95	3.25
V2	3.25	3.55
V3	3.55	3.85
V4	3.85	4.15

B05

Forward Voltage Bins

Bin	Minimum Forward Voltage (V)	Maximum Forward Voltage (V)
O1	4.5	5.0
O2	5.0	5.5
O3	5.5	6.0
O4	6.0	6.5
O5	6.5	7.0
O6	7.0	7.5
O7	7.5	8.0
R1	8.0	9.0
R2	9.0	10.0
R3	10.0	11.0
R4	11.0	12.0

TECHNICAL DATA

HIGH POWER LED (HV, JU SERIES) FORWARD VOLTAGE BINNING RANKS

HV (1W)

Forward Voltage Bins For 110V

Group Name	Bins
A	A3+A4
B	A4+A5
C	A5+A6
D	A3+A4+A5
E	A4+A5+A6
F	A3+A4+A5+A6

Bin	Production Line	
	Minimum Voltage (V)	Maximum Voltage (V)
A1	43	45
A2	45	47
A3	47	49
A4	49	51
A5	51	53
A6	53	55
A7	55	57
A8	57	59
A9	59	61

HV (2W)

Forward Voltage Bins For 110V

Group Name	Bins
A	B3+B4
B	B4+B5
C	B5+B6
D	B3+B4+B5
E	B4+B5+B6
F	B3+B4+B5+B6

Bin	Production Line	
	Minimum Voltage (V)	Maximum Voltage (V)
B1	87	91
B2	91	95
B3	95	99
B4	99	103
B5	103	107
B6	107	111
B7	111	115
B8	115	119
B9	119	123

Ju (1215, 2024)

Forward Voltage Bins

Group	Binning	Minimum Forward Voltage(V)	Maximum Forward Voltage(V)
R	R1	9	10
	R2	10	11
	R3	11	12
	R4	12	13
	R5	13	14
	R6	14	15
	R7	15	16
	R8	16	17
	R9	17	18
T	T1	18	19
	T2	19	20
	T3	20	21
	T4	21	22
	T5	22	23
	T6	23	24
	T7	24	25
	T8	25	26
	T9	26	27
W	W1	27	29
	W2	29	31
	W3	31	33
	W4	33	35
	W5	35	37
	W6	37	39
	W7	39	41
	W8	41	43
	W9	43	45
X	X1	45	47
	X2	47	50
	X3	50	53
	X4	53	56
	X5	56	59
	X6	59	63
	X7	63	67
	X8	67	71
	X9	71	75
Y	Y1	75	79
	Y2	79	83
	Y3	83	88
	Y4	88	93
	Y5	93	98
	Y6	98	103
	Y7	103	108
	Y8	108	113

For Lighting Application Only

LOW MIDDLE POWER LED - SMD TYPE CIE BINNING RANKS

Cool-White Bin Coordinates

5000K						
Bin	A	B	C	D	F	G
CIE X	0.3551	0.3464	0.3371	0.3533	0.3487	0.3482
	0.3464	0.3376	0.3366	0.3482	0.3425	0.3422
	0.3456	0.3371	0.3441	0.3477	0.3422	0.3418
	0.3487	0.3422	0.3448	0.3448	0.3482	0.3477
	0.3482	0.3425	0.3418	0.3441	--	--
CIE Y	0.3533	0.3456	0.3422	0.3515	--	--
	0.3760	0.3688	0.3493	0.3624	0.3629	0.3583
	0.3688	0.3616	0.3369	0.3583	0.3579	0.3533
	0.3604	0.3493	0.3428	0.3530	0.3533	0.3483
	0.3629	0.3533	0.3507	0.3507	0.3583	0.3530
	0.3583	0.3579	0.3483	0.3428	--	--
	0.3624	0.3604	0.3533	0.3487	--	--

5700K						
Bin	A	B	C	D	F	G
CIE X	0.3376	0.3292	0.3215	0.3371	0.3321	0.3321
	0.3292	0.3207	0.3222	0.3321	0.3261	0.3262
	0.3292	0.3215	0.3294	0.3320	0.3262	0.3263
	0.3321	0.3262	0.3293	0.3293	0.3321	0.3320
	0.3321	0.3261	0.3263	0.3294	--	--
	0.3371	0.3292	0.3262	0.3366	--	--
CIE Y	0.3616	0.3539	0.3353	0.3493	0.3490	0.3447
	0.3539	0.3462	0.3243	0.3447	0.3436	0.3395
	0.3464	0.3353	0.3306	0.3401	0.3395	0.3350
	0.3490	0.3395	0.3377	0.3377	0.3447	0.3401
	0.3447	0.3436	0.3350	0.3306	--	--
	0.3493	0.3464	0.3395	0.3369	--	--

6500K						
Bin	A	B	C	D	F	G
CIE X	0.3205	0.3117	0.3048	0.3213	0.3157	0.3161
	0.3117	0.3028	0.3068	0.3161	0.3093	0.3100
	0.3125	0.3048	0.3145	0.3166	0.3100	0.3106
	0.3157	0.3100	0.3136	0.3136	0.3161	0.3166
	0.3161	0.3093	0.3106	0.3145	--	--
	0.3213	0.3125	0.3100	0.3221	--	--
CIE Y	0.3481	0.3393	0.3209	0.3371	0.3360	0.3320
	0.3393	0.3304	0.3113	0.3320	0.3297	0.3259
	0.3328	0.3209	0.3187	0.3281	0.3259	0.3222
	0.3360	0.3259	0.3251	0.3251	0.3320	0.3281
	0.3320	0.3297	0.3222	0.3187	--	--
	0.3371	0.3328	0.3259	0.3261	--	--

Natural-White Bin Coordinates

4000K						
Bin	A	B	C	D	F	G
CIE X	0.4006	0.3871	0.3703	0.3952	0.3890	0.3873
	0.3871	0.3736	0.3670	0.3873	0.3793	0.3779
	0.3843	0.3703	0.3784	0.3854	0.3779	0.3764
	0.3890	0.3779	0.3810	0.3810	0.3873	0.3854
	0.3873	0.3793	0.3764	0.3784	--	--
	0.3952	0.3843	0.3779	0.3898	--	--
CIE Y	0.4044	0.3959	0.3726	0.3880	0.3887	0.3831
	0.3959	0.3874	0.3578	0.3831	0.3828	0.3773
	0.3858	0.3726	0.3647	0.3768	0.3773	0.3713
	0.3887	0.3773	0.3741	0.3741	0.3831	0.3768
	0.3831	0.3828	0.3713	0.3647	--	--
	0.3880	0.3858	0.3773	0.3716	--	--

4500K						
Bin	A	B	C	D	F	G
CIE X	0.3736	0.3642	0.3530	0.3703	0.3658	0.3648
	0.3642	0.3548	0.3512	0.3648	0.3592	0.3584
	0.3626	0.3530	0.3591	0.3637	0.3584	0.3575
	0.3658	0.3584	0.3607	0.3607	0.3648	0.3637
	0.3648	0.3592	0.3575	0.3591	--	--
CIE Y	0.3703	0.3626	0.3584	0.3670	--	--
	0.3874	0.3805	0.3601	0.3726	0.3738	0.3686
	0.3805	0.3736	0.3465	0.3686	0.3689	0.3640
	0.3714	0.3601	0.3522	0.3630	0.3640	0.3585
	0.3738	0.3640	0.3608	0.3608	0.3686	0.3630
	0.3686	0.3689	0.3585	0.3522	--	--
	0.3726	0.3714	0.3640	0.3578	--	--

Warm-White Bin Coordinates

2700K						
Bin	A	B	C	D	F	G
CIE X	0.4813	0.4687	0.4465	0.4700	0.4667	0.4627
	0.4687	0.4562	0.4373	0.4627	0.4576	0.4539
	0.4621	0.4465	0.4483	0.4588	0.4539	0.4502
	0.4667	0.4539	0.4544	0.4544	0.4627	0.4588
	0.4627	0.4576	0.4502	0.4483	--	--
	0.4700	0.4621	0.4539	0.4593	--	--
CIE Y	0.4319	0.4289	0.4071	0.4126	0.4180	0.4109
	0.4289	0.4260	0.3893	0.4109	0.4158	0.4088
	0.4169	0.4071	0.3919	0.4041	0.4088	0.4020
	0.4180	0.4088	0.4030	0.4030	0.4109	0.4041
	0.4109	0.4158	0.4020	0.3919	--	--
	0.4126	0.4169	0.4088	0.3944	--	--

3000K						
Bin	A	B	C	D	F	G
CIE X	0.4562	0.4430	0.4221	0.4465	0.4422	0.4388
	0.4430	0.4299	0.4147	0.4388	0.4328	0.4297
	0.4375	0.4221	0.4259	0.4355	0.4297	0.4267
	0.4422	0.4297	0.4311	0.4311	0.4388	0.4355
	0.4388	0.4328	0.4267	0.4259	--	--
	0.4465	0.4375	0.4297	0.4373	--	--
CIE Y	0.4260	0.4212	0.3984	0.4071	0.4113	0.4043
	0.4212	0.4165	0.3814	0.4043	0.4079	0.4011
	0.4096	0.3984	0.3853	0.3977	0.4011	0.3946
	0.4113	0.4011	0.3962	0.3962	0.4043	0.3977
	0.4043	0.4079	0.3946	0.3853	--	--
	0.4071	0.4096	0.4011	0.3893	--	--

3500K						
Bin	A	B	C	D	F	G
CIE X	0.4299	0.4148	0.3943	0.4221	0.4159	0.4134
	0.4148	0.3996	0.3889	0.4134	0.4051	0.4029
	0.4106	0.3943	0.4018	0.4108	0.4029	0.4006
	0.4159	0.4029	0.4057	0.4057	0.4134	0.4108
	0.4134	0.4051	0.4006	0.4018	--	--
	0.4221	0.4106	0.4029	0.4147	--	--
CIE Y	0.4165	0.4090	0.3853	0.3984	0.4007	0.3943
	0.4090	0.4015	0.3690	0.3943	0.3954	0.3893
	0.3981	0.3853	0.3752	0.3878	0.3893	0.3829
	0.4007	0.3893	0.3853	0.3853	0.3943	0.3878
	0.3943	0.3954	0.3829	0.3752	--	--
	0.3984	0.3981	0.3893	0.3814	--	--

White Color Bin Structure

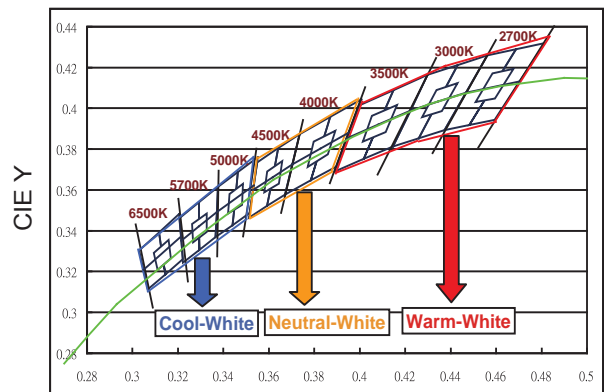

Chromaticity specification defined by ANSI

TECHNICAL DATA

For Lighting Application Only

LOW MIDDLE POWER LED - SURFACE MOUNT PLCC TYPE LED
BRIGHTNESS BINNING RANKS

Luminous Flux Bins

Unit : lm

Bin code	Range	
	Min.	Max.
D1	0.5	1.0
D2	1.0	1.5
D3	1.5	2.0
D4	2.0	2.5
D5	2.5	3.0
D6	3.0	3.5
D7	3.5	4.0
D8	4.0	4.5
D9	4.5	5.0
BA	5.0	5.5
B1	5.5	6.0
B2	6.0	6.5
B3	6.5	7.0
B4	7.0	7.5
B5	7.5	8.0
B6	8.0	8.5
B7	8.5	9.0
B8	9.0	9.5
B9	9.5	10.0
L1	10.0	11.0
L2	11.0	12.0
L3	12.0	13.0
L4	13.0	14.0
L5	14.0	15.0
L6	15.0	16.0
L7	16.0	17.0
L8	17.0	18.0
L9	18.0	19.0
M3	19.0	21.0
M4	21.0	24.0
N3	24.0	27.0
N4	27.0	33.0
P3	33.0	39.0
P4	39.0	45.0
Q3	45.0	52.0
NB	32.0	36.0
PA	36.0	40.0
PB	40.0	45.0
QA	45.0	50.0
R1	50.0	55.0
R2	55.0	60.0
R3	60.0	65.0
R4	65.0	70.0
R5	70.0	76.0
R6	76.0	83.0
R7	83.0	90.0
R8	90.0	100.0
S1	100.0	110.0
S2	110.0	120.0
S3	120.0	130.0

VF Group Bin Code

Unit : V

Forward Voltage Group	Bin	Min.	Max.	
B2	B42	35	2.80	2.90
		36	2.90	3.00
		37	3.00	3.10
		38	3.10	3.20
		39	3.20	3.30
		40	3.30	3.40
		41	3.40	3.50
		42	3.50	3.60

SMD LED : SURFACE MOUNT CHIP LED (PCB TYPE) BRIGHTNESS BIN SELECTION

Luminous Intensity Groups

Unit : mcd

	C0: 0.28 ... 0.45	Q ▶	Q1: 72.0 ... 90.0
	D0: 0.45 ... 0.70		Q2: 90.0 ... 112
	E0: 0.70 ... 1.1	R ▶	R1: 112 ... 140
	F0: 1.1 ... 1.8		R2: 140 ... 180
	G0: 1.8 ... 2.8	S ▶	S1: 180 ... 225
	H0: 2.8 ... 4.5		S2: 225 ... 285
	J0: 4.5 ... 7.2	T ▶	T1: 285 ... 360
	K0: 7.2 ... 11.5		T2: 360 ... 450
L ▶	L1: 11.5 ... 14.5	U ▶	U1: 450 ... 565
	L2: 14.5 ... 18.0		U2: 565 ... 715
M ▶	M1: 18.0 ... 22.5		V0: 715 ... 1120
	M2: 22.5 ... 28.5		W0: 1120 ... 1800
N ▶	N1: 28.5 ... 36.0		X0: 1800 ... 2850
	N2: 36.0 ... 45.0		Y0: 2850 ... 4500
P ▶	P1: 45.0 ... 57.0		
	P2: 57.0 ... 72.0		

Note: The luminous intensity data did not include $\pm 15\%$ testing tolerance.

V_F (Forward Voltage Spec. Setup)

Unit : V

Forward Voltage Groups	Bin	Min.	Max.
	00	1.55	1.75
	0	1.75	1.95
	1	1.95	2.15
	2	2.15	2.35
	3	2.35	2.55
	4	2.55	2.75
	5	2.75	3.05
	6	3.05	3.35
	7	3.35	3.65
	8	3.65	3.95
	10	2.70	2.90
	11	2.90	3.10
	12	3.10	3.30
	13	3.30	3.50
	14	3.50	3.70
	15	2.70	2.85
	16	2.85	3.00
	17	3.00	3.15
	18	3.15	3.30

Note: The forward voltage data did not include $\pm 0.1V$ testing tolerance.

Bin Coordinate

Group	Bin Code	CIE_X	CIE_Y
A	1	0.274	0.226
		0.274	0.258
		0.294	0.286
		0.294	0.254
	2	0.274	0.258
		0.274	0.291
		0.294	0.319
		0.294	0.286
	3	0.294	0.254
		0.294	0.286
		0.314	0.315
		0.314	0.282
	4	0.294	0.286
		0.294	0.319
		0.314	0.347
		0.314	0.315
	5	0.314	0.282
		0.314	0.315
		0.334	0.343
		0.334	0.311
	6	0.314	0.315
		0.314	0.347
		0.334	0.376
		0.334	0.343

Bin Structure (White Light)

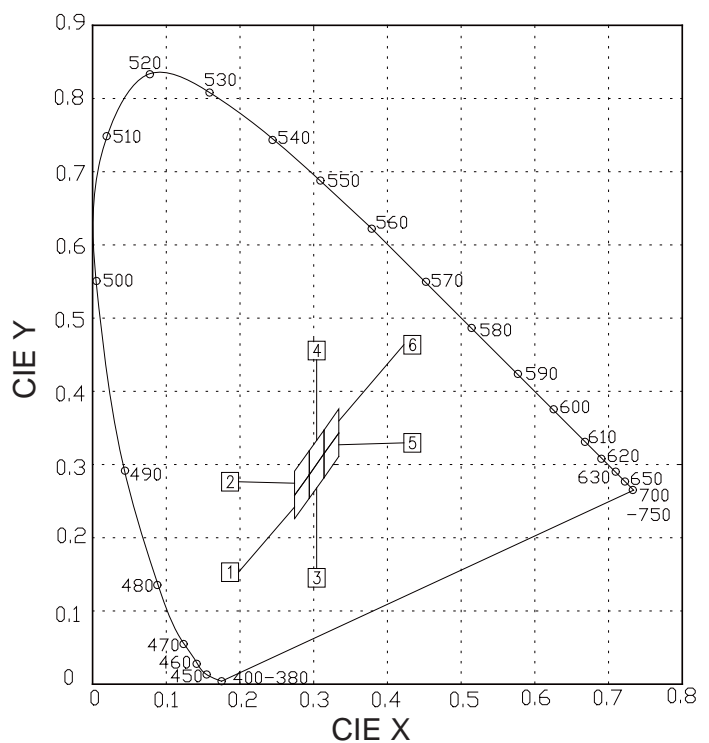

TECHNICAL DATA

For Lighting Application Only

SMD LED : SURFACE MOUNT PLCC LED (REFLECTOR) / LOW POWER LED
BRIGHTNESS BIN SELECTION

Luminous Intensity Groups

Unit : mcd

Bin Code	Min.	Max.	Bin Code	Min.	Max.
D1	0.5	1.0	NB	32.0	36.0
D2	1.0	1.5	PA	36.0	40.0
D3	1.5	2.0	PB	40.0	45.0
D4	2.0	2.5	QA	45.0	50.0
D5	2.5	3.0	R1	50.0	55.0
D6	3.0	3.5	R2	55.0	60.0
D7	3.5	4.0	R3	60.0	65.0
D8	4.0	4.5	R4	65.0	70.0
D9	4.5	5.0	R5	70.0	76.0
BA	5.0	5.5	R6	76.0	83.0
B1	5.5	6.0	R7	83.0	90.0
B2	6.0	6.5	R8	90.0	100.0
B3	6.5	7.0	S1	100.0	110.0
B4	7.0	7.5	S2	110.0	120.0
B5	7.5	8.0	S3	120.0	130.0
B6	8.0	8.5	S4	130.0	140.0
B7	8.5	9.0	S5	140.0	150.0
B8	9.0	9.5	S6	150.0	160.0
B9	9.5	10.0	S7	160.0	170.0
L1	10.0	11.0	S8	170.0	180.0
L2	11.0	12.0	T1	180.0	190.0
L3	12.0	13.0	T2	190.0	200.0
L4	13.0	14.0	T3	200.0	220.0
L5	14.0	15.0	T4	220.0	240.0
L6	15.0	16.0	T5	240.0	260.0
L7	16.0	17.0	T6	260.0	280.0
L8	17.0	18.0	T7	280.0	300.0
L9	18.0	19.0	T8	300.0	320.0
M3	19.0	21.0			
M4	21.0	24.0			
N3	24.0	27.0			
N4	27.0	33.0			
P3	33.0	39.0			
P4	39.0	45.0			
Q3	45.0	52.0			

V_F (Forward Voltage Spec. Setup)

Unit : V (I_F=150mA)

Bin Group	Bin Code	Min.	Max.	
B42	B2	35	2.8	2.9
		36	2.9	3.0
		37	3.0	3.1
		38	3.1	3.2
		39	3.2	3.3
		40	3.3	3.4
		41	3.4	3.5
		42	3.5	3.6

Table of Color Rendering Index

Symbol	Description
M	CRI(Min.) : 60
N	CRI(Min.) : 65
L	CRI(Min.) : 70
Q	CRI(Min.) : 75
K	CRI(Min.) : 80
P	CRI(Min.) : 85
H	CRI(Min.) : 90

Bin Structure

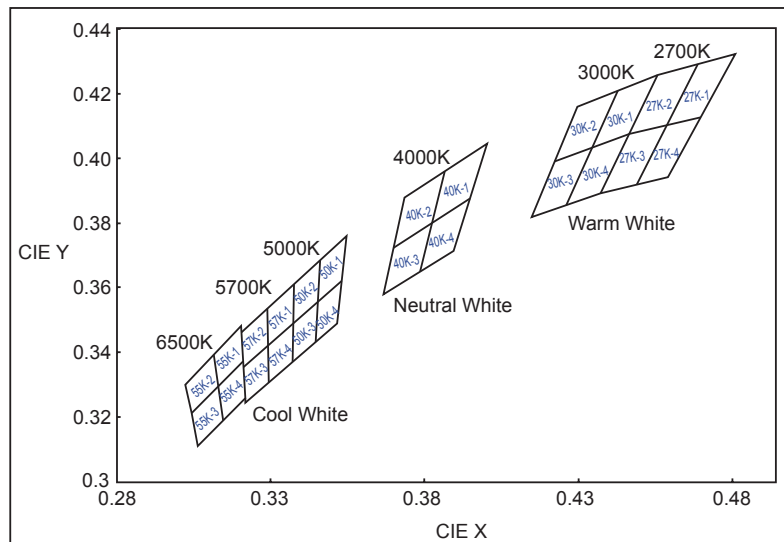

Bin Coordinate

CCT	Bin Code	CIE_x	CIE_y	Bin Code	CIE_x	CIE_y
6500K	65K-1	0.3205	0.3481	65K-3	0.3131	0.3290
		0.3117	0.3393		0.3048	0.3209
		0.3131	0.3290		0.3068	0.3113
		0.3213	0.3371		0.3145	0.3187
	65K-2	0.3117	0.3393	65K-4	0.3213	0.3371
		0.3028	0.3304		0.3131	0.3290
		0.3048	0.3209		0.3145	0.3187
		0.3131	0.3290		0.3221	0.3261
5700K	57K-1	0.3376	0.3616	57K-3	0.3293	0.3423
		0.3292	0.3539		0.3215	0.3353
		0.3293	0.3423		0.3222	0.3243
		0.3371	0.3493		0.3294	0.3306
	57K-2	0.3292	0.3539	57K-4	0.3371	0.3493
		0.3207	0.3462		0.3293	0.3423
		0.3215	0.3353		0.3294	0.3306
		0.3293	0.3423		0.3366	0.3369
5000K	50K-1	0.3551	0.3760	50K-3	0.3452	0.3558
		0.3464	0.3688		0.3371	0.3493
		0.3452	0.3558		0.3366	0.3369
		0.3533	0.3624		0.3441	0.3428
	50K-2	0.3464	0.3688	50K-4	0.3533	0.3624
		0.3376	0.3616		0.3452	0.3558
		0.3371	0.3493		0.3441	0.3428
		0.3452	0.3558		0.3515	0.3487
4000K	40K-1	0.4006	0.4044	40K-3	0.3828	0.3803
		0.3871	0.3959		0.3703	0.3726
		0.3828	0.3803		0.3670	0.3578
		0.3952	0.3880		0.3784	0.3647
	40K-2	0.3871	0.3959	40K-4	0.3952	0.3880
		0.3736	0.3874		0.3828	0.3803
		0.3703	0.3726		0.3784	0.3647
		0.3828	0.3803		0.3898	0.3716
3000K	30K-1	0.4562	0.4260	30K-3	0.4345	0.4033
		0.4431	0.4213		0.4223	0.3990
		0.4345	0.4033		0.4147	0.3814
		0.4468	0.4077		0.4260	0.3854
	30K-2	0.4431	0.4213	30K-4	0.4468	0.4077
		0.4299	0.4165		0.4345	0.4033
		0.4223	0.3990		0.4260	0.3854
		0.4345	0.4033		0.4373	0.3893
2700K	27K-1	0.4813	0.4319	27K-3	0.4585	0.4104
		0.4688	0.4290		0.4468	0.4077
		0.4585	0.4104		0.4373	0.3893
		0.4703	0.4132		0.4483	0.3919
	27K-2	0.4688	0.4290	27K-4	0.4703	0.4132
		0.4562	0.4260		0.4585	0.4104
		0.4468	0.4077		0.4483	0.3919
			0.4104			0.3944

TECHNICAL DATA

SMD LED (99-616, 99-826, 45-21, 50-215 SERIES) BRIGHTNESS BIN SELECTION

Chromaticity Diagram

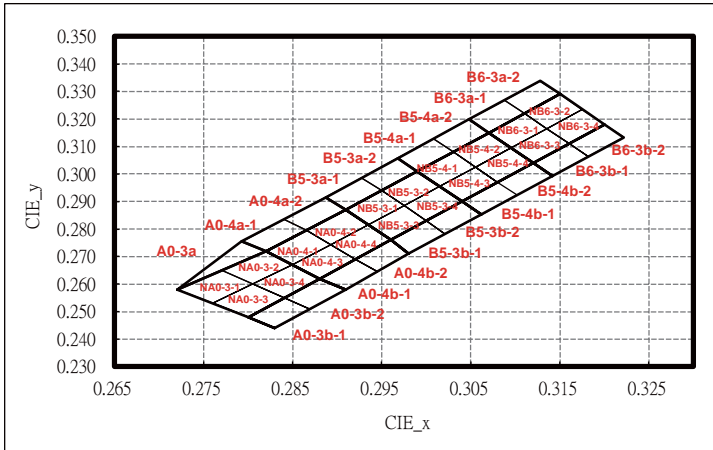

Bin Code of Chromaticity Coordinates

Bin Code	CIE_x	CIE_y	Bin Code	CIE_x	CIE_y	Bin Code	CIE_x	CIE_y	Bin Code	CIE_x	CIE_y		
NA0-3-1	0.2760	0.2530	NA0-3-2	0.2805	0.2600	NA0-4-1	0.2850	0.2670	NA0-4-2	0.2893	0.2743		
	0.2720	0.2580		0.2770	0.2650		0.2820	0.2720		0.2865	0.2795	0.2910	0.2870
	0.2770	0.2650		0.2805	0.2600		0.2850	0.2670		0.2893	0.2743	0.2935	0.2815
NA0-3-3	0.2800	0.2480	NA0-3-4	0.2840	0.2550	NA0-4-3	0.2880	0.2620	NA0-4-4	0.2920	0.2690		
	0.2760	0.2530		0.2805	0.2600		0.2850	0.2670		0.2893	0.2743	0.2935	0.2815
	0.2805	0.2600		0.2850	0.2670		0.2880	0.2620		0.2920	0.2690	0.2960	0.2760
A0-3b-1	0.2830	0.2440	A0-3b-2	0.2870	0.2510	A0-4b-1	0.2910	0.2580	A0-4b-2	0.2945	0.2645		
	0.2800	0.2480		0.2840	0.2550		0.2880	0.2620		0.2920	0.2690	0.2960	0.2760
	0.2840	0.2550		0.2880	0.2620		0.2920	0.2690		0.2945	0.2645	0.2980	0.2710
A0-4a-1	0.2820	0.2720	A0-4a-2	0.2865	0.2795	B5-3a-1	0.2910	0.2870	B5-3a-2	0.2950	0.2940		
	0.2793	0.2755		0.2840	0.2836		0.2887	0.2916		0.2887	0.2916	0.2928	0.2987
	0.2840	0.2836		0.2887	0.2916		0.2928	0.2987		0.2950	0.2940	0.2990	0.3010
A0-3a	0.2720	0.2580	NB5-3-1	0.2935	0.2815	NB5-3-2	0.2935	0.2815	NB5-3-3	0.2975	0.2885		
	0.2793	0.2755		0.2910	0.2870		0.2950	0.2940		0.2950	0.2940	0.2990	0.3010
	0.2820	0.2720		0.2950	0.2940		0.2975	0.2885		0.2975	0.2885	0.3015	0.2955
NB5-3-3	0.2960	0.2760	NB5-3-4	0.3000	0.2830	B5-4b-1	0.3062	0.2853	B5-4b-2	0.3102	0.2923		
	0.2935	0.2815		0.2975	0.2885		0.3040	0.2900		0.3080	0.2970	0.3080	0.2970
	0.2975	0.2885		0.3015	0.2955		0.3080	0.2970		0.3102	0.2923	0.3120	0.3040
B5-3b-1	0.2980	0.2710	B5-3b-2	0.3021	0.2782	B6-3a-1	0.3070	0.3150	B6-3a-2	0.3110	0.3220		
	0.2960	0.2760		0.3000	0.2830		0.3048	0.3198		0.3088	0.3268	0.3128	0.3338
	0.3000	0.2830		0.3040	0.2900		0.3088	0.3268		0.3110	0.3220	0.3150	0.3290
B5-4a-1	0.2990	0.3010	B5-4a-2	0.3030	0.3080	NB6-3-1	0.3095	0.3095	NB6-3-2	0.3135	0.3165		
	0.2968	0.3058		0.3008	0.3128		0.3070	0.3150		0.3110	0.3220	0.3110	0.3220
	0.3008	0.3128		0.3048	0.3198		0.3110	0.3220		0.3135	0.3165	0.3175	0.3235
NB5-4-1	0.3015	0.2955	NB5-4-2	0.3055	0.3025	NB6-3-3	0.3120	0.3040	NB6-3-4	0.3160	0.3110		
	0.2990	0.3010		0.3030	0.3080		0.3095	0.3095		0.3135	0.3165	0.3175	0.3235
	0.3030	0.3080		0.3070	0.3150		0.3160	0.3110		0.3160	0.3110	0.3200	0.3180
NB5-4-3	0.3040	0.2900	NB5-4-4	0.3080	0.2970	B6-3b-1	0.3142	0.2993	B6-3b-2	0.3182	0.3063		
	0.3015	0.2955		0.3055	0.3025		0.3120	0.3040		0.3160	0.3110	0.3160	0.3110
	0.3055	0.3025		0.3095	0.3095		0.3160	0.3110		0.3182	0.3063	0.3220	0.3133
NB5-4-3	0.3040	0.2900	NB5-4-4	0.3080	0.2970	B6-3b-1	0.3142	0.2993	B6-3b-2	0.3182	0.3063		
	0.3015	0.2955		0.3055	0.3025		0.3120	0.3040		0.3160	0.3110	0.3160	0.3110
	0.3055	0.3025		0.3095	0.3095		0.3160	0.3110		0.3182	0.3063	0.3220	0.3133

Luminous Intensity Groups

Unit : mcd

Bin	Min.	Max.	Bin	Min.	Max.	Bin	Min.	Max.
01	500	600	23	1250	1300	45	2500	2600
02	600	630	24	1300	1350	46	2600	2700
03	630	660	25	1350	1400	47	2700	2800
04	660	690	26	1400	1450	48	2800	2900
05	690	720	27	1450	1500	49	2900	3000
06	720	750	28	1500	1550	50	3000	3100
07	750	780	29	1550	1600	51	3100	3200
08	780	810	30	1600	1650			
09	810	840	31	1650	1700			
10	840	870	32	1700	1750			
11	870	900	33	1750	1800			
12	900	930	34	1800	1850			
13	930	960	35	1850	1900	H42	2200	2250
14	960	990	36	1900	1950	H43	2250	2300
15	990	1020	37	1950	2000	H44	2300	2350
16	1020	1050	38	2000	2050	H45	2350	2400
17	1050	1080	39	2050	2100	H46	2400	2450
18	1080	1110	40	2100	2150	H47	2450	2500
19	1110	1140	41	2150	2200	H48	2500	2550
20	1140	1170	42	2200	2300	H49	2550	2600
21	1170	1200	43	2300	2400	H50	2600	2650
22	1200	1250	44	2400	2500	H51	2650	2700

Note: Tolerance of Luminous Intensity: $\pm 7\%$.

Luminous Flux

Unit : lm

Bin	Min.	Max.
40	4.00	4.25
42	4.25	4.50
45	4.50	4.75
47	4.75	5.00
50	5.00	5.25
52	5.25	5.50
55	5.50	5.75
57	5.75	6.00
60	6.00	6.25
62	6.25	6.50
65	6.50	6.75
67	6.75	7.00
70	7.00	7.25
72	7.25	7.50
75	7.50	7.75
77	7.75	8.00
80	8.00	8.25
82	8.25	8.50

V_F (Forward Voltage Spec. Setup)

Unit : V

Groups										Bin	Min.	Max.	Groups			Bin	Min.	Max.	Groups			Bin	Min.	Max.
0	1	2	3	4	5	6	7	8	D	6-1	2.95	3.05	A	G	6-1-1	2.95	3.00	9	6-11	3.00	3.05			
										6-2	3.05	3.15			6-1-2	3.00	3.05		6-2	3.05	3.15			
	7-1	3.15	3.25	6-2-1	3.05	3.10	7-1	3.15		3.25														
	7-2	3.25	3.35	6-2-2	3.10	3.15	7-2	3.25		3.35														
	8-1	3.35	3.45	7-1-1	3.15	3.20	8-1	3.35		3.45														
	8-2	3.45	3.55	7-1-2	3.20	3.25	8-11	3.45		3.50														
	9-1	3.55	3.65	7-2-1	3.25	3.30																		
	9-2	3.65	3.75	7-2-2	3.30	3.35																		
											8-1-1	3.35			3.40									
											8-1-2	3.40			3.45									

Groups										Bin	Min.	Max.			
W	S	R	L	N	B	C	K	H	E	Q	F	Y	4-2-3	2.7	2.8
													5-1-3	2.8	2.9
													5-2-3	2.9	3.0
													6-1-3	3.0	3.1
													6-2-3	3.1	3.2
													7-1-3	3.2	3.3
													7-2-3	3.3	3.4
													8-1-3	3.4	3.5

Note: Tolerance of Forward Voltage: $\pm 0.05V$.

TECHNICAL DATA

SMD LED (99-713 SERIES) BRIGHTNESS BIN SELECTION

Chromaticity Diagram

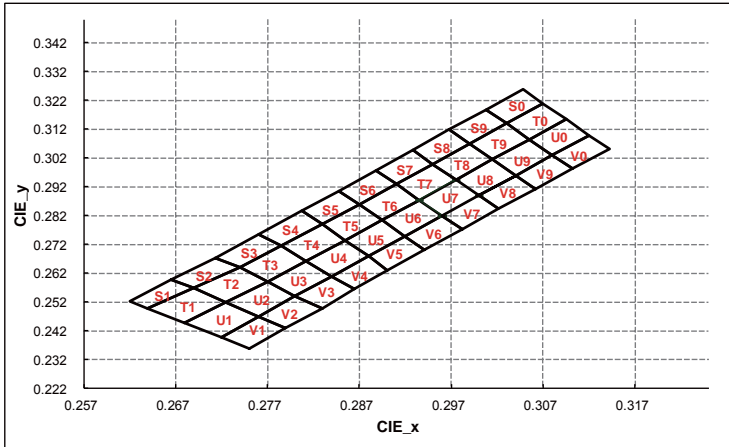

Bin Code of Chromaticity Coordinates

Bin	CIE_x	CIE_y	Bin	CIE_x	CIE_y	Bin	CIE_x	CIE_y	Bin	CIE_x	CIE_y	Bin	CIE_x	CIE_y		
S1	0.2665	0.2600	S2	0.2713	0.2675	S3	0.2740	0.2640	S4	0.2785	0.2715	S5	0.2830	0.2790		
	0.2690	0.2570		0.2740	0.2640		0.2713	0.2675		0.2760	0.2756		0.2807	0.2836		
	0.2640	0.2500		0.2690	0.2570		0.2760	0.2756		0.2807	0.2836		0.2830	0.2790		
	0.2620	0.2525		0.2665	0.2600		0.2785	0.2715		0.2830	0.2790		0.2870	0.2860		
T1	0.2680	0.2450	T2	0.2725	0.2520	T3	0.2770	0.2590	T4	0.2813	0.2663	T5	0.2855	0.2735		
	0.2640	0.2500		0.2690	0.2570		0.2740	0.2640		0.2785	0.2715		0.2830	0.2790	0.2870	0.2860
	0.2690	0.2570		0.2740	0.2640		0.2785	0.2715		0.2813	0.2663		0.2855	0.2735	0.2895	0.2805
	0.2725	0.2520		0.2770	0.2590		0.2813	0.2663		0.2855	0.2735		0.2880	0.2680		
U1	0.2720	0.2400	U2	0.2760	0.2470	U3	0.2800	0.2540	U4	0.2840	0.2610	U5	0.2880	0.2680		
	0.2680	0.2450		0.2725	0.2520		0.2770	0.2590		0.2813	0.2663		0.2855	0.2735	0.2895	0.2805
	0.2725	0.2520		0.2770	0.2590		0.2813	0.2663		0.2840	0.2610		0.2880	0.2680	0.2920	0.2750
	0.2760	0.2470		0.2800	0.2540		0.2840	0.2610		0.2880	0.2680		0.2900	0.2630		
V1	0.2750	0.2360	V2	0.2790	0.2430	V3	0.2830	0.2500	V4	0.2865	0.2565	V5	0.2900	0.2630		
	0.2720	0.2400		0.2760	0.2470		0.2800	0.2540		0.2840	0.2610		0.2880	0.2680	0.2920	0.2750
	0.2760	0.2470		0.2800	0.2540		0.2840	0.2610		0.2880	0.2680		0.2900	0.2630	0.2941	0.2702
	0.2790	0.2430		0.2830	0.2500		0.2865	0.2565		0.2900	0.2630					
S6	0.2870	0.2860	S7	0.2910	0.2930	S8	0.2950	0.3000	S9	0.2990	0.3070	S0	0.3030	0.3140		
	0.2848	0.2907		0.2888	0.2978		0.2928	0.3048		0.2968	0.3118		0.2968	0.3118	0.3008	0.3188
	0.2888	0.2978		0.2928	0.3048		0.2968	0.3118		0.2990	0.3070		0.3008	0.3188	0.3048	0.3258
	0.2910	0.2930		0.2950	0.3000		0.2990	0.3070		0.3030	0.3140		0.3030	0.3140	0.3070	0.3210
T6	0.2895	0.2805	T7	0.2935	0.2875	T8	0.2975	0.2945	T9	0.3015	0.3015	T0	0.3055	0.3085		
	0.2870	0.2860		0.2910	0.2930		0.2950	0.3000		0.2990	0.3070		0.2990	0.3070	0.3030	0.3140
	0.2910	0.2930		0.2950	0.3000		0.2990	0.3070		0.3015	0.3015		0.3030	0.3140	0.3070	0.3210
	0.2935	0.2875		0.2975	0.2945		0.3015	0.3015		0.3055	0.3085		0.3055	0.3085	0.3095	0.3155
U6	0.2920	0.2750	U7	0.2960	0.2820	U8	0.3000	0.2890	U9	0.3040	0.2960	U0	0.3080	0.3030		
	0.2895	0.2805		0.2935	0.2875		0.2975	0.2945		0.3015	0.3015		0.3015	0.3015	0.3055	0.3085
	0.2935	0.2875		0.2975	0.2945		0.3015	0.3015		0.3055	0.3085		0.3055	0.3085	0.3095	0.3155
	0.2960	0.2820		0.3000	0.2890		0.3040	0.2960		0.3080	0.3030		0.3080	0.3030	0.3120	0.3100
V6	0.2941	0.2702	V7	0.2982	0.2773	V8	0.3000	0.2890	V9	0.3062	0.2913	V0	0.3102	0.2983		
	0.2920	0.2750		0.2960	0.2820		0.3040	0.2960		0.3040	0.2960		0.3040	0.2960	0.3080	0.3030
	0.2960	0.2820		0.3000	0.2890		0.3062	0.2913		0.3080	0.3030		0.3080	0.3030	0.3120	0.3100
	0.2982	0.2773		0.3022	0.2843		0.3022	0.2843		0.3102	0.2983		0.3102	0.2983	0.3142	0.3053

Luminous Intensity Groups

Unit : mcd

Bin	Min.	Max.	Bin	Min.	Max.	Bin	Min.	Max.
01	500	600	1	0	50	45	0	100
02	600	630	2	50	100	46	100	200
03	630	660	3	100	150	47	200	300
04	660	690	4	150	200	48	300	400
05	690	720	5	200	250	49	400	500
06	720	750	28	250	300	50	500	600
07	750	780	29	300	350	51	600	700
08	780	810	30	350	400	52	700	800
09	810	840	31	400	450	H40	2100	2150
10	840	870	32	450	500	H41	2150	2200
11	870	900	33	500	550	H42	2200	2250
12	900	930	34	550	600	H43	2250	2300
13	930	960	35	600	650	H44	2300	2350
14	960	990	36	650	700	H45	2350	2400
15	990	1020	37	700	750	H46	2400	2450
16	1020	1050	38	750	800	H47	2450	2500
17	1050	1080	39	800	850	H48	2500	2550
18	1080	1110	40	850	900	H49	2550	2600
19	1110	1140	41	900	950	H50	2600	2650
20	1140	1170	42	950	1050	H51	2650	2700
21	1170	1200	43	1050	1150	H52	2700	2750

Note: Tolerance of Luminous Intensity: $\pm 7\%$.

Luminous Flux

Unit : lm

Bin	Min.	Max.
40	4.00	4.25
42	4.25	4.50
45	4.50	4.75
47	4.75	5.00
50	5.00	5.25
52	5.25	5.50
55	5.50	5.75
57	5.75	6.00
60	6.00	6.25
62	6.25	6.50
65	6.50	6.75
67	6.75	7.00
70	7.00	7.25
72	7.25	7.50
75	7.50	7.75
77	7.75	8.00
80	8.00	8.25
82	8.25	8.50

V_F (Forward Voltage Spec. Setup)

Unit : V

Bin	Min.	Max.
A	2.70	2.75
B	2.75	2.80
C	2.80	2.85
D	2.85	2.90
E	2.90	2.95
F	2.95	3.00
G	3.00	3.05
H	3.05	3.10
I	3.10	3.15
J	3.15	3.20
K	3.20	3.25
L	3.25	3.30
M	3.30	3.35
N	3.35	3.40
O	3.40	3.45
P	3.45	3.50
Q	3.50	3.55
R	3.55	3.60
S	3.60	3.65
T	3.65	3.70
U	3.70	3.75
V	3.75	3.80

Note: Tolerance of Forward Voltage: $\pm 0.05V$.

Bin Code of Chromaticity Coordinates

Bin	CIE_x	CIE_y	Bin	CIE_x	CIE_y	Bin	CIE_x	CIE_y	Bin	CIE_x	CIE_y	Bin	CIE_x	CIE_y
51	0.2507	0.2228	61	0.2575	0.2269	71	0.2585	0.2378	81	0.2653	0.2419	91	0.2692	0.2494
	0.2536	0.2194		0.2546	0.2303		0.2614	0.2344		0.2624	0.2453		0.2663	0.2528
	0.2575	0.2269		0.2585	0.2378		0.2653	0.2419		0.2663	0.2528		0.2692	0.2494
	0.2546	0.2303		0.2614	0.2344		0.2624	0.2453		0.2692	0.2494		0.2731	0.2569
52	0.2536	0.2194	62	0.2604	0.2235	72	0.2614	0.2344	82	0.2682	0.2385	92	0.2721	0.2460
	0.2565	0.2160		0.2575	0.2269		0.2643	0.2310		0.2653	0.2419		0.2692	0.2494
	0.2604	0.2235		0.2614	0.2344		0.2682	0.2385		0.2692	0.2494		0.2731	0.2569
	0.2575	0.2269		0.2643	0.2310		0.2653	0.2419		0.2721	0.2460		0.2760	0.2535
53	0.2565	0.2160	63	0.2633	0.2201	73	0.2643	0.2310	83	0.2711	0.2351	93	0.2750	0.2426
	0.2594	0.2126		0.2604	0.2235		0.2672	0.2276		0.2682	0.2385		0.2721	0.2460
	0.2633	0.2201		0.2643	0.2310		0.2711	0.2351		0.2721	0.2460		0.2760	0.2535
	0.2604	0.2235		0.2672	0.2276		0.2682	0.2385		0.2750	0.2426		0.2789	0.2501
54	0.2594	0.2126	64	0.2662	0.2167	74	0.2672	0.2276	84	0.2740	0.2317	94	0.2779	0.2392
	0.2623	0.2092		0.2633	0.2201		0.2701	0.2242		0.2711	0.2351		0.2769	0.2283
	0.2662	0.2167		0.2672	0.2276		0.2740	0.2317		0.2779	0.2392		0.2808	0.2358
	0.2633	0.2201		0.2701	0.2242		0.2711	0.2351		0.2779	0.2392		0.2818	0.2467
55	0.2623	0.2092	65	0.2691	0.2133	75	0.2701	0.2242	85	0.2769	0.2283	95	0.2808	0.2358
	0.2652	0.2058		0.2662	0.2167		0.2730	0.2208		0.2740	0.2317		0.2779	0.2392
	0.2691	0.2133		0.2701	0.2242		0.2769	0.2283		0.2779	0.2392		0.2818	0.2467
	0.2662	0.2167		0.2730	0.2208		0.2740	0.2317		0.2808	0.2358		0.2847	0.2433
56	0.2652	0.2058	66	0.2720	0.2099	76	0.2730	0.2208	86	0.2798	0.2249	96	0.2837	0.2324
	0.2681	0.2024		0.2691	0.2133		0.2759	0.2174		0.2769	0.2283		0.2808	0.2358
	0.2720	0.2099		0.2730	0.2208		0.2798	0.2249		0.2808	0.2358		0.2847	0.2433
	0.2691	0.2133		0.2759	0.2174		0.2769	0.2283		0.2837	0.2324		0.2876	0.2399
57	0.2681	0.2024	67	0.2749	0.2065	77	0.2759	0.2174	87	0.2827	0.2215	97	0.2866	0.2290
	0.2710	0.1990		0.2720	0.2099		0.2788	0.2140		0.2798	0.2249		0.2837	0.2324
	0.2749	0.2065		0.2759	0.2174		0.2827	0.2215		0.2837	0.2324		0.2876	0.2399
	0.2720	0.2099		0.2788	0.2140		0.2798	0.2249		0.2866	0.2290		0.2905	0.2365
58	0.2710	0.1990	68	0.2778	0.2031	78	0.2788	0.2140	88	0.2856	0.2181	98	0.2895	0.2256
	0.2739	0.1956		0.2749	0.2065		0.2817	0.2106		0.2827	0.2215		0.2866	0.2290
	0.2778	0.2031		0.2788	0.2140		0.2856	0.2181		0.2866	0.2290		0.2905	0.2365
	0.2749	0.2065		0.2817	0.2106		0.2827	0.2215		0.2895	0.2256		0.2934	0.2331

Luminous Flux

Unit : lm

Bin	Min.	Max.
L11	11.00	12.00
L12	12.00	13.00
L13	13.00	14.00
L14	14.00	15.00
L15	15.00	16.00
L16	16.00	17.00
L17	17.00	18.00
L18	18.00	19.00
L19	19.00	20.00
L20	20.00	21.00
L21	21.00	22.00

Note: Tolerance of Luminous Intensity: ±7%.

V_F (Forward Voltage Spec. Setup)

Unit : V

Groups					Bin	Min.	Max.	
K	H	E	Q	F	Y	4-2-3	2.7	2.8
					5-1-3	2.8	2.9	
					5-2-3	2.9	3.0	
					6-1-3	3.0	3.1	
					6-2-3	3.1	3.2	
					7-1-3	3.2	3.3	
					7-2-3	3.3	3.4	

TECHNICAL DATA

SMD LED (62 SERIES) BRIGHTNESS BIN SELECTION

Chromaticity Diagram

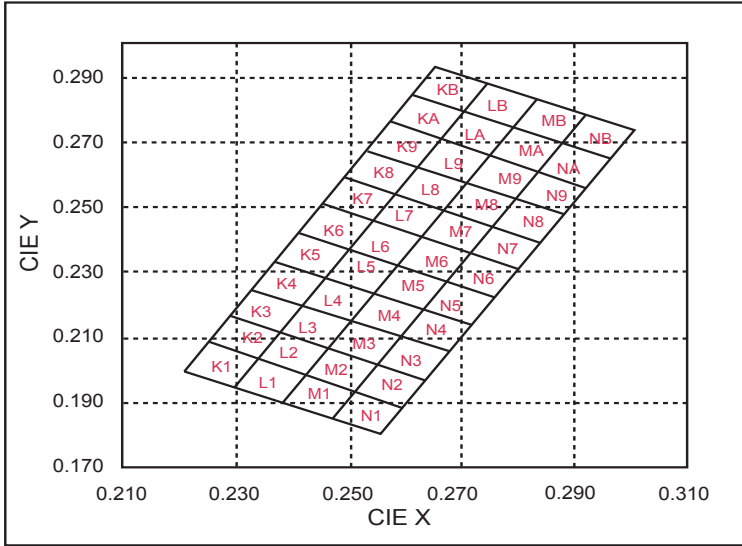

Bin Code of Chromaticity Coordinates

Bin	CIE_x	CIE_y	Bin	CIE_x	CIE_y	Bin	CIE_x	CIE_y	Bin	CIE_x	CIE_y	Bin	CIE_x	CIE_y	Bin	CIE_x	CIE_y	Bin	CIE_x	CIE_y		
KY	0.2165	0.1914	KZ	0.2206	0.1998	K1	0.2247	0.2082	K2	0.2288	0.2166	K3	0.2329	0.2250	K4	0.2457	0.2287	K5	0.2410	0.2419		
	0.2124	0.1829		0.2165	0.1913		0.2206	0.1997		0.2247	0.2082		0.2288	0.2166		0.2329	0.2250		0.2416	0.2202	0.2370	0.2335
	0.2211	0.1781		0.2252	0.1865		0.2293	0.1949		0.2334	0.2034		0.2375	0.2118		0.2375	0.2118		0.2329	0.2250	0.2457	0.2288
	0.2252	0.1866		0.2293	0.1950		0.2334	0.2034		0.2375	0.2118		0.2416	0.2202		0.2416	0.2202		0.2370	0.2335	0.2497	0.2371
LY	0.2252	0.1866	LZ	0.2293	0.1950	L1	0.2334	0.2034	L2	0.2375	0.2118	L3	0.2416	0.2202	L4	0.2544	0.2239	L5	0.2497	0.2371		
	0.2211	0.1781		0.2252	0.1865		0.2293	0.1949		0.2334	0.2034		0.2375	0.2118		0.2375	0.2118		0.2329	0.2250	0.2457	0.2287
	0.2298	0.1733		0.2339	0.1817		0.2380	0.1901		0.2421	0.1986		0.2462	0.2070		0.2462	0.2070		0.2416	0.2202	0.2544	0.2239
	0.2339	0.1818		0.2380	0.1902		0.2421	0.1986		0.2462	0.2070		0.2503	0.2154		0.2503	0.2154		0.2457	0.2287	0.2584	0.2323
MY	0.2339	0.1818	MZ	0.2380	0.1902	M1	0.2421	0.1986	M2	0.2462	0.2070	M3	0.2503	0.2154	M4	0.2631	0.2191	M5	0.2584	0.2323		
	0.2298	0.1733		0.2339	0.1817		0.2380	0.1901		0.2421	0.1986		0.2462	0.2070		0.2462	0.2070		0.2590	0.2106	0.2544	0.2239
	0.2385	0.1685		0.2426	0.1769		0.2467	0.1853		0.2508	0.1938		0.2549	0.2022		0.2549	0.2022		0.2503	0.2154	0.2631	0.2191
	0.2426	0.1770		0.2467	0.1854		0.2508	0.1938		0.2549	0.2022		0.2590	0.2106		0.2590	0.2106		0.2544	0.2239	0.2671	0.2275
NY	0.2426	0.1770	NZ	0.2467	0.1854	N1	0.2508	0.1938	N2	0.2549	0.2022	N3	0.2590	0.2106	N4	0.2718	0.2143	N5	0.2671	0.2275		
	0.2385	0.1685		0.2426	0.1769		0.2467	0.1853		0.2508	0.1938		0.2549	0.2022		0.2549	0.2022		0.2677	0.2058	0.2631	0.2191
	0.2472	0.1637		0.2513	0.1721		0.2554	0.1805		0.2595	0.1890		0.2636	0.1974		0.2636	0.1974		0.2590	0.2106	0.2718	0.2143
	0.2513	0.1722		0.2554	0.1806		0.2595	0.1890		0.2636	0.1974		0.2677	0.2058		0.2677	0.2058		0.2631	0.2191	0.2758	0.2227

Bin	CIE_x	CIE_y	Bin	CIE_x	CIE_y	Bin	CIE_x	CIE_y	Bin	CIE_x	CIE_y	Bin	CIE_x	CIE_y	Bin	CIE_x	CIE_y				
K6	0.2451	0.2504	K7	0.2492	0.2588	K8	0.2533	0.2672	K9	0.2574	0.2757	KA	0.2615	0.2842	KB	0.2656	0.2927				
	0.2410	0.2419		0.2451	0.2504		0.2492	0.2588		0.2533	0.2672		0.2574	0.2757		0.2615	0.2842	0.2656	0.2927		
	0.2497	0.2371		0.2538	0.2456		0.2579	0.2540		0.2620	0.2624		0.2661	0.2709		0.2661	0.2709	0.2702	0.2794	0.2743	0.2879
	0.2538	0.2456		0.2579	0.2540		0.2620	0.2624		0.2661	0.2709		0.2702	0.2794		0.2702	0.2794	0.2743	0.2879		
L6	0.2538	0.2456	L7	0.2579	0.2540	L8	0.2620	0.2624	L9	0.2661	0.2709	LA	0.2702	0.2794	LB	0.2743	0.2879				
	0.2497	0.2371		0.2538	0.2456		0.2579	0.2540		0.2620	0.2624		0.2661	0.2709		0.2661	0.2709	0.2702	0.2794	0.2743	0.2879
	0.2584	0.2323		0.2625	0.2408		0.2666	0.2492		0.2707	0.2576		0.2748	0.2576		0.2748	0.2576	0.2789	0.2746	0.2830	0.2831
	0.2625	0.2408		0.2666	0.2492		0.2707	0.2576		0.2748	0.2661		0.2789	0.2746		0.2789	0.2746	0.2830	0.2831		
M6	0.2625	0.2408	M7	0.2666	0.2492	M8	0.2707	0.2576	M9	0.2748	0.2661	MA	0.2789	0.2746	MB	0.2830	0.2831				
	0.2584	0.2323		0.2625	0.2408		0.2666	0.2492		0.2707	0.2576		0.2748	0.2661		0.2748	0.2661	0.2789	0.2746	0.2830	0.2831
	0.2671	0.2275		0.2712	0.2360		0.2753	0.2444		0.2794	0.2528		0.2835	0.2613		0.2835	0.2613	0.2876	0.2698	0.2917	0.2783
	0.2712	0.2360		0.2753	0.2444		0.2794	0.2528		0.2835	0.2613		0.2876	0.2698		0.2876	0.2698	0.2917	0.2783		
N6	0.2712	0.2360	N7	0.2753	0.2444	N8	0.2794	0.2528	N9	0.2835	0.2613	NA	0.2876	0.2698	NB	0.2917	0.2783				
	0.2671	0.2275		0.2712	0.2360		0.2753	0.2444		0.2794	0.2528		0.2835	0.2613		0.2835	0.2613	0.2876	0.2698		
	0.2758	0.2227		0.2799	0.2312		0.2840	0.2396		0.2881	0.2480		0.2922	0.2565		0.2922	0.2565	0.2963	0.2650		
	0.2799	0.2312		0.2840	0.2396		0.2881	0.2480		0.2922	0.2565		0.2963	0.2650		0.2963	0.2650	0.3004	0.2735		

Luminous Flux

Unit : lm

1 lm / Bin									2 lm / Bin					
Bin	CIE_x	CIE_y	Bin	CIE_x	CIE_y	Bin	CIE_x	CIE_y	Bin	CIE_x	CIE_y	Bin	CIE_x	CIE_y
18	18	19	18	18	19	18	18	19	T18	18	20	T50	50	52
19	19	20	19	19	20	19	19	20	T20	20	22	T52	52	54
20	20	21	20	20	21	20	20	21	T22	22	24	T54	54	56
21	21	22	21	21	22	21	21	22	T24	24	26	T56	56	58
22	22	23	22	22	23	22	22	23	T26	26	28	T58	58	60
23	23	24	23	23	24	23	23	24	T28	28	30	T60	60	62
24	24	25	24	24	25	24	24	25	T30	30	32	T62	62	64
25	25	26	25	25	26	25	25	26	T32	32	34	T64	64	66
26	26	27	26	26	27	26	26	27	T34	34	36	T66	66	68
27	27	28	27	27	28	27	27	28	T36	36	38	T68	68	70
28	28	29	28	28	29	28	28	29	T38	38	40	T70	70	72
29	29	30	29	29	30	29	29	30	T40	40	42	T72	72	74
30	30	31	30	30	31	30	30	31	T42	42	44	T74	74	76
31	31	32	31	31	32	31	31	32	T44	44	46	T76	76	78
32	32	33	32	32	33	32	32	33	T46	46	48	T78	78	80
33	33	34	33	33	34	33	33	34	T48	48	50	T80	80	82

Note: Tolerance of Luminous Intensity: $\pm 7\%$.

V_F (Forward Voltage Spec. Setup)

Unit : V

Single Chip			Two Chips					
Bin	Min.	Max.	Parallel			Serial		
			Bin	Min.	Max.	Bin	Min.	Max.
A	2.9	3.0	PA	2.9	3.0	S8	5.8	6.0
B	3.0	3.1	PB	3.0	3.1	S9	6.0	6.2
C	3.1	3.2	PC	3.1	3.2	SA	6.2	6.4
D	3.2	3.3	PD	3.2	3.3	SB	6.4	6.6
E	3.3	3.4	PE	3.3	3.4	SC	6.6	6.8
F	3.4	3.5	PF	3.4	3.5	SD	6.8	7.0
G	3.5	3.6	PG	3.5	3.6	SE	7.0	7.2

Note: Tolerance of Forward Voltage: $\pm 0.05V$.

TECHNICAL DATA

AUTOMOTIVE LED : SMD LED BRIGHTNESS BIN SELECTION

Bin Range of Chromaticity Coordinates

($I_f=20\text{mA}$ / $T_a=25^\circ\text{C}$)

Color Ranks		CIE			
A1	X	0.255	0.264	0.280	0.270
	Y	0.245	0.267	0.248	0.230
A0	X	0.264	0.283	0.296	0.280
	Y	0.267	0.305	0.267	0.248
B3	X	0.283	0.304	0.307	0.287
	Y	0.305	0.330	0.315	0.295
B4	X	0.304	0.330	0.330	0.307
	Y	0.330	0.360	0.339	0.315
B5	X	0.287	0.307	0.311	0.296
	Y	0.295	0.315	0.294	0.276
B6	X	0.307	0.330	0.330	0.311
	Y	0.315	0.339	0.318	0.294
C0	X	0.330	0.361	0.355	0.330
	Y	0.360	0.385	0.350	0.318

Note: Measurement uncertainty of the color coordinates ± 0.01 .

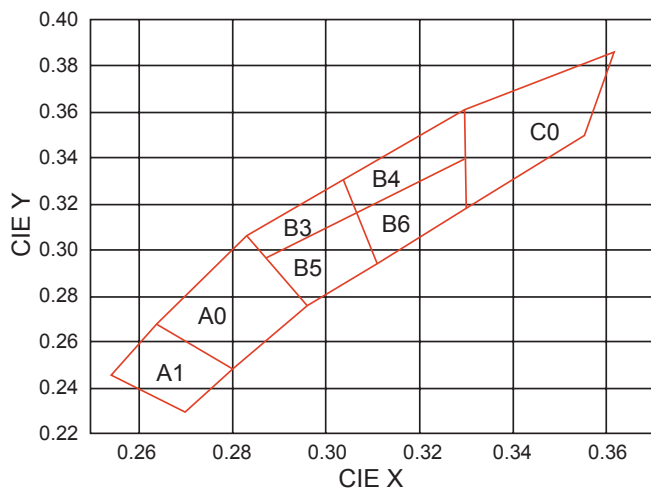

Bin Range of Luminous Intensity

Unit : mcd

Group	Bin	Min	Max
C	C1	0.28	0.36
	C2	0.36	0.45
D	D1	0.45	0.56
	D2	0.56	0.71
E	E1	0.71	0.9
	E2	0.9	1.12
F	F1	1.12	1.4
	F2	1.4	1.8
G	G1	1.8	2.24
	G2	2.24	2.8
H	H1	2.8	3.55
	H2	3.55	4.5
J	J1	4.5	5.6
	J2	5.6	7.1
K	K1	7.1	9
	K2	9	11.2
L	L1	11.2	14
	L2	14	18
M	M1	18	22.4
	M2	22.4	28
N	N1	28	35.5
	N2	35.5	45
P	P1	45	56
	P2	56	71
Q	Q1	71	90
	Q2	90	112
R	R1	112	140
	R2	140	180
S	S1	180	224
	S2	224	280
T	T1	280	355
	T2	355	450
U	U1	450	560
	U2	560	710
V	V1	710	900
	V2	900	1120
AW	AA	1120	1400
	AB	1400	1800
BW	BA	1800	2240
	BB	2240	2800
CW	CA	2800	3550
	CB	3550	4500
DW	DA	4500	5600
	DB	5600	7100
EW	EA	7100	9000
	EB	9000	11200
FW	FA	11200	14000
	FB	14000	18000
GW	GA	18000	22400
	GB	22400	28000
HW	HA	28000	35500
	HB	35500	45000
IW	IA	45000	56000
	IB	56000	71000

TECHNICAL DATA

AUTOMOTIVE LED : HIGH POWER LED (EHP-A09K) BINNING RANKS

Color Bins

Group	Bin	Minimum Dominant Wavelength (nm)	Maximum Dominant Wavelength (nm)	Condition
Red	1	616	619	I _F =150mA
	2	619	622	
	3	622	625	
	4	625	628	
Yellow	1	583	586	
	2	586	589	
	3	589	592	
	4	592	595	
Green	1	516	519	
	2	519	522	
	3	522	525	
	4	525	528	
Blue	1	448	451	
	2	451	454	
	3	454	457	
	4	457	460	
	5	460	464	
	6	464	467	

Bin Range of Forward Voltage

Group	Min.	Max.	Unit	Condition
1	1.70	1.85	V	I _F =150mA
2	1.85	2.00		
3	2.00	2.15		
4	2.15	2.30		
5	2.30	2.45		
6	2.45	2.60		
7	2.60	2.75		
8	2.75	2.90		
9	2.90	3.05		
10	3.05	3.20		
11	3.20	3.35		
12	3.35	3.50		
13	3.50	3.65		
14	3.65	3.80		
15	3.80	3.95		
16	3.95	4.10		
17	4.10	4.25		

Bin Code of Luminous Intensity

Group	Min.	Max.	Unit	Condition
V2	900	1120	mcd	I _F =150mA
AA	1120	1400		
AB	1400	1800		
BA	1800	2240		
BB	2240	2800		
CA	2800	3550		
CB	3550	4500		
DA	4500	5600		
DB	5600	7100		
EA	7100	9000		

Note:

1. The standard shipping format for serial types includes a family bin of 3 individual brightness bins. Individual brightness bins cannot be ordered.
2. Only one bin will be shipped on each reel (there will be no mixing of two bins on each reel).

Cool White & Warm White Bin Code of Luminous Intensity

Group	Min.	Max.	Unit	Condition
CB	3550	4500	mcd	I _F =150mA
DA	4500	5600		
DB	5600	7100		
EA	7100	9000		

Note:

1. The standard shipping format for serial types includes a family bin of 3 individual brightness bins. Individual brightness bins cannot be ordered.
2. Only one bin will be shipped on each reel (there will be no mixing of two bin on each reel).

TECHNICAL DATA

AUTOMOTIVE LED : HIGH POWER LED (EHP-A09K) CIE BINNING RANKS

Cool White (Production Spec)

4500~5000K

Rank	CIE_x	CIE_y	Rank	CIE_x	CIE_y	Condition
U4	0.364	0.383	U7	0.344	0.344	$I_F = 150\text{mA}$
	0.367	0.400		0.343	0.331	
	0.348	0.385		0.357	0.343	
	0.347	0.372		0.360	0.357	
U5	0.364	0.383	U8	0.342	0.320	
	0.362	0.372		0.343	0.331	
	0.346	0.359		0.357	0.343	
	0.347	0.372		0.355	0.330	
U6	0.362	0.372	U9	0.342	0.320	
	0.360	0.357		0.355	0.330	
	0.344	0.344		0.353	0.315	
	0.346	0.359		0.341	0.305	

4500~5000K

Rank	CIE_x	CIE_y	Rank	CIE_x	CIE_y	Condition
V4	0.329	0.357	V7	0.329	0.331	$I_F = 150\text{mA}$
	0.329	0.369		0.344	0.344	
	0.348	0.385		0.343	0.331	
	0.347	0.372		0.329	0.320	
V5	0.329	0.345	V8	0.343	0.331	
	0.329	0.357		0.329	0.320	
	0.347	0.372		0.329	0.310	
	0.346	0.359		0.342	0.320	
V6	0.329	0.331	V9	0.329	0.310	
	0.329	0.345		0.342	0.320	
	0.346	0.359		0.341	0.305	
	0.344	0.344		0.330	0.300	

5650~6300K

Rank	CIE_x	CIE_y	Rank	CIE_x	CIE_y	Condition
W4	0.329	0.369	W7	0.329	0.331	$I_F = 150\text{mA}$
	0.329	0.357		0.329	0.320	
	0.315	0.344		0.318	0.310	
	0.314	0.355		0.317	0.320	
W5	0.329	0.345	W8	0.329	0.321	
	0.316	0.333		0.329	0.310	
	0.315	0.344		0.319	0.300	
	0.329	0.357		0.318	0.310	
W6	0.329	0.345	W9	0.321	0.290	
	0.329	0.331		0.330	0.300	
	0.317	0.320		0.329	0.310	
	0.316	0.333		0.319	0.300	

6300~7000K

Rank	CIE_x	CIE_y	Rank	CIE_x	CIE_y	Condition
X4	0.301	0.342	X7	0.308	0.311	$I_F = 150\text{mA}$
	0.314	0.355		0.317	0.320	
	0.315	0.344		0.319	0.300	
	0.303	0.333		0.311	0.293	
X5	0.305	0.322	X8	0.321	0.290	
	0.303	0.333		0.319	0.300	
	0.315	0.344		0.311	0.293	
	0.316	0.333		0.313	0.285	
X6	0.308	0.311				
	0.305	0.322				
	0.316	0.333				
	0.317	0.320				

7000~8000K

Rank	CIE_x	CIE_y	Rank	CIE_x	CIE_y	Condition
Y3-3	0.290	0.318	Y9-3	0.308	0.311	$I_F = 150\text{mA}$
	0.303	0.333		0.311	0.293	
	0.301	0.342		0.290	0.270	
	0.286	0.333		0.283	0.284	
Y6-3	0.308	0.311	Y1-3	0.302	0.283	
	0.283	0.284		0.311	0.293	
	0.274	0.301		0.313	0.285	
	0.303	0.333		0.305	0.273	

8000~9000K

Rank	CIE_x	CIE_y	Rank	CIE_x	CIE_y	Condition
Y3-2	0.281	0.309	Y9-2	0.308	0.311	$I_F = 150\text{mA}$
	0.290	0.318		0.283	0.284	
	0.286	0.333		0.274	0.301	
	0.276	0.321		0.303	0.333	
Y6-2	0.302	0.283	Y1-2	0.299	0.265	
	0.311	0.293		0.295	0.276	
	0.313	0.285		0.302	0.283	
	0.305	0.273		0.305	0.273	

9000~10000K

Rank	CIE_x	CIE_y	Rank	CIE_x	CIE_y	Condition
Y3-1	0.274	0.301	Y9-1	0.290	0.270	$I_F = 150\text{mA}$
	0.281	0.309		0.283	0.284	
	0.276	0.321		0.289	0.291	
	0.269	0.309		0.295	0.276	
Y6-1	0.283	0.284	Y1-1	0.295	0.276	
	0.274	0.301		0.299	0.265	
	0.281	0.309		0.295	0.259	
	0.289	0.291		0.290	0.270	

10000~14000K

Rank	CIE_x	CIE_y	Rank	CIE_x	CIE_y	Condition
S3-1	0.259	0.270	S9-1	0.270	0.260	$I_F = 150\text{mA}$
	0.274	0.301		0.283	0.284	
	0.269	0.309		0.290	0.270	
	0.251	0.280		0.280	0.248	
S6-1	0.274	0.301	S1-1	0.280	0.248	
	0.283	0.284		0.290	0.270	
	0.270	0.260		0.295	0.259	
	0.259	0.270		0.286	0.240	

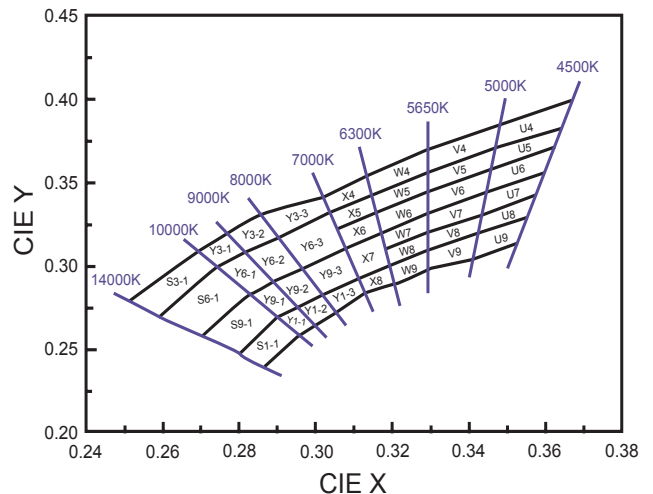

TECHNICAL DATA

AUTOMOTIVE LED : HIGH POWER LED (EHP-A09K) CIE BINNING RANKS

Warm White (Production Spec)

2760~2850K

Rank	CIE_x	CIE_y	Rank	CIE_x	CIE_y	Condition
M4	0.471	0.451	M7	0.444	0.399	$I_F = 150\text{mA}$
	0.487	0.454		0.458	0.403	
	0.477	0.437		0.449	0.388	
	0.461	0.433		0.436	0.384	
M5	0.461	0.433	M8	0.423	0.358	
	0.477	0.437		0.435	0.383	
	0.467	0.420		0.449	0.388	
	0.453	0.416		0.434	0.359	
M6	0.453	0.416	M9	0.411	0.334	
	0.467	0.420		0.423	0.358	
	0.458	0.403		0.434	0.359	
	0.444	0.399		0.421	0.334	

3500~3800K

Rank	CIE_x	CIE_y	Rank	CIE_x	CIE_y	Condition
R4	0.402	0.423	R7	0.387	0.374	$I_F = 150\text{mA}$
	0.421	0.433		0.402	0.382	
	0.415	0.416		0.397	0.367	
	0.396	0.404		0.383	0.360	
R5	0.396	0.404	R8	0.378	0.343	
	0.415	0.416		0.382	0.359	
	0.409	0.400		0.396	0.367	
	0.392	0.391		0.390	0.349	
R6	0.392	0.391	R9	0.373	0.327	
	0.409	0.400		0.378	0.343	
	0.402	0.382		0.390	0.349	
	0.387	0.374		0.384	0.331	

2850~3050K

Rank	CIE_x	CIE_y	Rank	CIE_x	CIE_y	Condition
N4	0.454	0.446	N7	0.429	0.394	$I_F = 150\text{mA}$
	0.471	0.451		0.444	0.399	
	0.461	0.433		0.436	0.384	
	0.446	0.429		0.422	0.379	
N5	0.446	0.429	N8	0.412	0.356	
	0.461	0.433		0.422	0.379	
	0.453	0.416		0.435	0.383	
	0.438	0.412		0.423	0.358	
N6	0.438	0.412	N9	0.402	0.334	
	0.453	0.416		0.412	0.356	
	0.444	0.399		0.423	0.358	
	0.429	0.394		0.411	0.334	

3800~4100K

Rank	CIE_x	CIE_y	Rank	CIE_x	CIE_y	Condition
S4	0.386	0.413	S7	0.374	0.366	$I_F = 150\text{mA}$
	0.402	0.423		0.387	0.374	
	0.396	0.404		0.383	0.360	
	0.381	0.394		0.371	0.352	
S5	0.381	0.394	S8	0.368	0.337	
	0.396	0.404		0.370	0.351	
	0.392	0.391		0.382	0.359	
	0.378	0.382		0.378	0.343	
S6	0.378	0.382	S9	0.364	0.322	
	0.392	0.391		0.368	0.337	
	0.387	0.374		0.378	0.343	
	0.374	0.366		0.373	0.327	

3050~3250K

Rank	CIE_x	CIE_y	Rank	CIE_x	CIE_y	Condition
P4	0.438	0.440	P7	0.416	0.389	$I_F = 150\text{mA}$
	0.454	0.446		0.429	0.394	
	0.446	0.429		0.422	0.379	
	0.431	0.423		0.410	0.374	
P5	0.431	0.423	P8	0.401	0.353	
	0.446	0.429		0.410	0.373	
	0.438	0.412		0.422	0.379	
	0.424	0.406		0.412	0.356	
P6	0.424	0.406	P9	0.393	0.333	
	0.438	0.412		0.401	0.353	
	0.429	0.394		0.412	0.356	
	0.416	0.389		0.402	0.334	

4100~4500K

Rank	CIE_x	CIE_y	Rank	CIE_x	CIE_y	Condition
T4	0.367	0.400	T7	0.359	0.356	$I_F = 150\text{mA}$
	0.386	0.413		0.374	0.366	
	0.381	0.394		0.371	0.352	
	0.364	0.383		0.357	0.343	
T5	0.364	0.383	T8	0.355	0.330	
	0.381	0.394		0.357	0.343	
	0.378	0.382		0.370	0.351	
	0.362	0.372		0.368	0.337	
T6	0.362	0.372	T9	0.353	0.315	
	0.378	0.382		0.355	0.330	
	0.374	0.366		0.368	0.337	
	0.359	0.356		0.364	0.322	

3250~3500K

Rank	CIE_x	CIE_y	Rank	CIE_x	CIE_y	Condition
Q4	0.421	0.433	Q7	0.402	0.382	$I_F = 150\text{mA}$
	0.438	0.440		0.416	0.389	
	0.431	0.423		0.410	0.374	
	0.415	0.416		0.397	0.367	
Q5	0.415	0.416	Q8	0.390	0.349	
	0.431	0.423		0.396	0.367	
	0.424	0.406		0.410	0.373	
	0.409	0.400		0.401	0.353	
Q6	0.409	0.400	Q9	0.384	0.331	
	0.424	0.406		0.390	0.349	
	0.416	0.389		0.401	0.353	
	0.402	0.382		0.393	0.333	

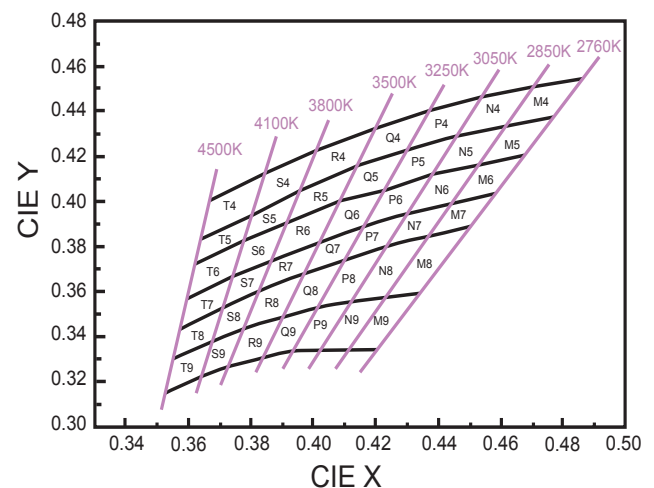

TECHNICAL DATA

AUTOMOTIVE LED : HIGH POWER LED CIE BINNING RANKS

Brightness Bin Selection

Unit : lm

Group	Bin	Min	Max
C	C1	4	5
	C2	5	6
D	D1	6	8
	D2	8	10
E	E1	10	13
	E2	13	17
F	F1	17	20
	F2	20	23
G	G1	23	27
	G2	27	33
H	H1	33	39
	H2	39	45
I	I1	45	52
	I2	52	61
J	J1	61	71
	J2	71	82
K	K1	82	97
	K2	97	112
L	L1	112	130
	L2	130	150
M	M1	150	180
	M2	180	201
N	N1	201	224
	N2	224	250
O	O1	250	280
	O2	280	314
P	P1	314	351
	P2	351	393
Q	Q1	393	440
	Q2	440	494
R	R1	494	553
	R2	553	619
S	S1	619	693
	S2	693	776
T	T1	776	870
	T2	870	974
U	U1	974	1090
	--	--	--

Unit : mA

Bin Code	I _F (mA)
A	150
B	200
C	250
D	300
E	350
F	400
G	450
H	500
I	550
J	600
K	650
L	700
M	750
N	800
O	850
P	900
Q	950
R	1000

Unit : mA

Bin Code	Dimension
2016	20x16
3535	35x35

Bin Code	Board
S	SMC
E	EMC
P	PLCC
C	Ceramic

Bin Code	Viewing Angle
H	30
B	60
C	90

Cool White & Warm White

Unit : K

Code	CCT	Color Ranks
27	2700K	27K-1 27K-2
		27K-3 27K-4
		27K-2 27K-3
30	3000K	30K-1 30K-4
		30K-2 30K-3
		30K-2 30K-3
35	3500K	35K-1 35K-4
		35K-2 35K-3
		35K-2 35K-3
40	4000K	40K-1 40K-4
		40K-2 40K-3
		40K-2 40K-3
45	4500K	45K-1 45K-4
		45K-2 45K-3
		45K-2 45K-3
50	5000K	50K-1 50K-4
		50K-2 50K-3
		50K-2 50K-3
57	5700K	57K-1 57K-4
		57K-2 57K-3
		57K-2 57K-3
60	6000K	60K-1 60K-4
		60K-2 60K-3
		60K-2 60K-3

White Color Bin Structure

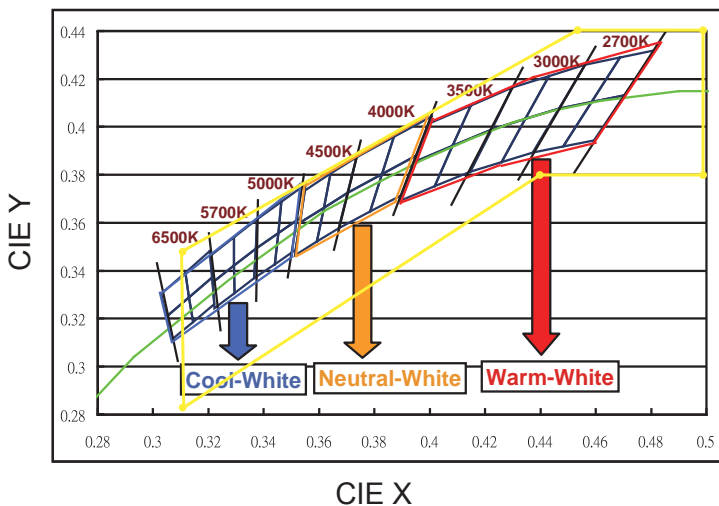

TECHNICAL DATA

AUTOMOTIVE LED : SUPER FLUX LED BRIGHTNESS BIN SELECTION

Bin Range of Total Flux

Unit : lm

Group	Bin	Min	Max	Group	Bin	Min	Max
A	A1	6	8	N	N1	715	900
	A2	8	10		N2	900	1125
B	B1	10	12.5	P	P1	1125	1425
	B2	12.5	15		P2	1425	1800
C	C1	15	18	Q	Q1	1800	2250
	C2	18	22		Q2	2250	2850
D	D1	22	28	R	R1	2850	3600
	D2	28	35		R2	3600	4500
E	E1	35	42	S	S1	4500	5650
	E2	42	50		S2	5650	7150
F	F1	50	60	T	T1	7150	9000
	F2	60	70		T2	9000	11250
G	G1	70	85	U	U1	11250	14250
	G2	85	100		U2	14250	18000
H	H1	100	120	V	V1	18000	22500
	H2	120	140		V2	22500	28500
J	J1	140	170	W	W1	28500	36000
	J2	170	200		W2	36000	43200
K	K1	200	240	X	X1	43200	51840
	K2	240	285		X2	51840	62200
L	L1	285	360	Y	Y1	62200	74600
	L2	360	450		Y2	74600	87500
M	M1	450	565				
	M2	565	715				

Note: Tolerance of Forward Voltage: $\pm 0.05V$.

Color Ranks

($I_f=20mA$ / $T_a=25^\circ C$)

Color Ranks		CIE			
A1	X	0.255	0.264	0.280	0.270
	Y	0.245	0.267	0.248	0.230
A0	X	0.264	0.283	0.296	0.280
	Y	0.267	0.305	0.267	0.248
B3	X	0.283	0.304	0.307	0.287
	Y	0.305	0.330	0.315	0.295
B4	X	0.304	0.330	0.330	0.307
	Y	0.330	0.360	0.339	0.315
B5	X	0.287	0.307	0.311	0.296
	Y	0.295	0.315	0.294	0.276
B6	X	0.307	0.330	0.330	0.311
	Y	0.315	0.339	0.318	0.294
C0	X	0.330	0.361	0.355	0.330
	Y	0.360	0.385	0.350	0.318

Note: Measurement uncertainty of the color coordinates ± 0.01 .

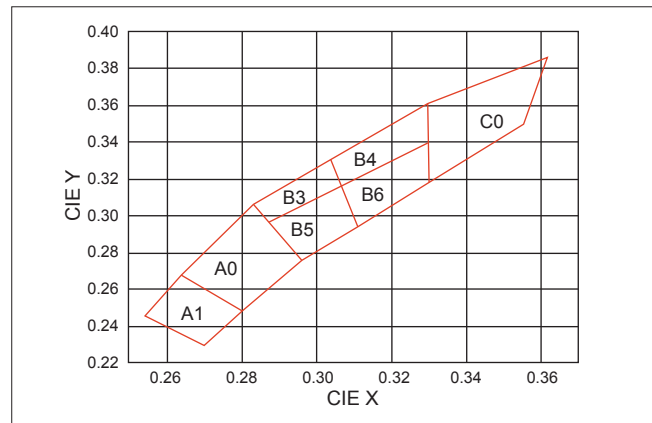

V_F (Forward Voltage Spec. Setup)

Unit : V

Groups				Code	Min.	Max.	Groups				Code	Min.	Max.							
A	C	L	F	D	G	H	J	I	N	K	M	U	0	1.7	1.9	9	1.8	2.0		
													1	1.9	2.1	1	A	2.0	2.2	
B	C	L	F	D	G	H	J	I	N	K	M	U	2	2.1	2.3	B	2.2	2.4		
													3	2.3	2.5	C	2.4	2.6		
B	C	L	F	D	G	H	J	I	N	K	M	U	4	2.5	2.7	D	2.6	2.8		
													5	2.7	2.9	E	2.8	3.0		
B	C	L	F	D	G	H	J	I	N	K	M	U	6	2.9	3.1	F	3.0	3.2		
													7	3.1	3.3	G	3.2	3.4		
B	C	L	F	D	G	H	J	I	N	K	M	U	8	3.3	3.5	H	3.4	3.6		
																2	3	4	5	6
																		K	3.8	4.0
																		L	4.0	4.2

LED LAMPS BRIGHTNESS BIN SELECTION

Brightness Bin Selection

Unit : mcd

Item	Intensity Iv (mcd)	
Bin Code	Min.	Max.
a7	6.0	8.0
a6	8.0	10.0
a5	10.0	12.0
a4	12.0	15.0
a3	15.0	18.0
a2	18.0	22.0
a1	22.0	28.0
0	28.0	35.0
1	35.0	42.0
2	42.0	50.0
3	50.0	60.0
4	60.0	70.0
5	70.0	85.0
6	85.0	100
7	100	120
8	120	140
9	140	170
A	170	200
B	200	240
C	240	285
D	285	360
E	360	450
F	450	565
G	565	715
H	715	900
J	900	1,125
K	1,125	1,425
L	1,425	1,800
M	1,800	2,250
N	2,250	2,850
P	2,850	3,600
Q	3,600	4,500
R	4,500	5,650
S	5,650	7,150
T	7,150	9,000
U	9,000	11,250
V	11,250	14,250
W	14,250	18,000
X	18,000	22,500
Y	22,500	28,500
Z	28,500	36,000

Cool White / CIE Chromaticity Diagram

($I_f=20\text{mA}$ / $T_a=25^\circ\text{C}$)

Color Ranks		CIE			
A1	X	0.255	0.264	0.280	0.270
	Y	0.245	0.267	0.248	0.230
A0	X	0.264	0.283	0.296	0.280
	Y	0.267	0.305	0.267	0.248
B3	X	0.283	0.304	0.307	0.287
	Y	0.305	0.330	0.315	0.295
B4	X	0.304	0.330	0.330	0.307
	Y	0.330	0.360	0.339	0.315
B5	X	0.287	0.307	0.311	0.296
	Y	0.295	0.315	0.294	0.276
B6	X	0.307	0.330	0.330	0.311
	Y	0.315	0.339	0.318	0.294
C0	X	0.330	0.361	0.355	0.330
	Y	0.360	0.385	0.350	0.318

Note: Measurement uncertainty of the color coordinates ± 0.01 .

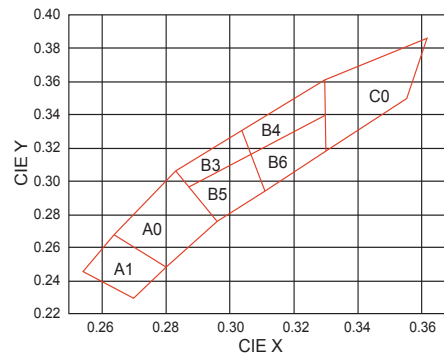

Warm White / CIE Chromaticity Diagram

($I_f=20\text{mA}$ / $T_a=25^\circ\text{C}$)

Color Ranks		CIE			
D1	X	0.357	0.361	0.398	0.389
	Y	0.361	0.385	0.411	0.382
D2	X	0.354	0.357	0.389	0.382
	Y	0.340	0.361	0.382	0.358
E1	X	0.389	0.398	0.439	0.425
	Y	0.382	0.411	0.431	0.400
E2	X	0.382	0.389	0.425	0.412
	Y	0.358	0.382	0.400	0.372
F1	X	0.425	0.439	0.497	0.477
	Y	0.400	0.431	0.466	0.413
F2	X	0.412	0.425	0.477	0.458
	Y	0.372	0.400	0.413	0.383

Note: Measurement uncertainty of the color coordinates ± 0.01 .

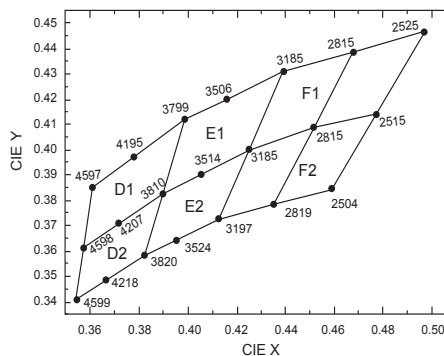

DIGITAL DISPLAY BRIGHTNESS BIN SELECTION

Bin Code	Brightness Range (μcd)	
	Min.	Max.
C	70	140
D	110	220
E	180	360
F	280	560
G	450	900
H	750	1200
J	1050	1680
K	1400	2300
L	2000	3200
M	2800	4500
N	4000	6400
P	5600	8900
Q	7800	12500
R	11000	17600
S	15000	24000
T	21000	34000
U	30000	48000
V	42000	67000
W	59000	94000
X	83000	133000
Y	116000	186000
Z	158800	254000



VISIBLE LED

44	HIGH POWER LED
63	LOW MIDDLE POWER LED
69	FLASH LED
74	SMD LED
114	LED LAMPs
134	LED DIGITAL DISPLAYs
151	SIGNAGE LED
158	AUTOMOTIVE LED

High Power LED | XUAN1313 Series (4W,6W)

High Power LED



UNIT : mm

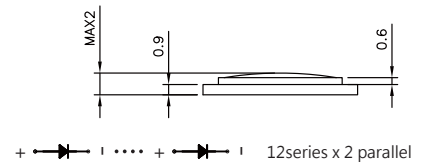
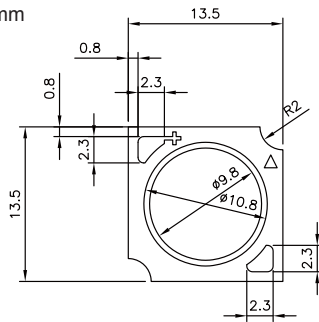

4W

Product	Size (LxWxHmm)	Forward Voltage (V)	Color	CCT (K)	Luminous Flux (lm)		CRI (min.)	Luminous Efficacy(lm/W)
					Min.	TYP		
XUAN1313-KM277K9-36204-390T	13.5x13.5x1.5	34.5~40.0	● Warm White	2700K	425	510	80	118.6
XUAN1313-KM307N1-36204-390T	13.5x13.5x1.5	34.5~40.0	● Warm White	3000K	450	535	80	124.4
XUAN1313-KM357N2-36204-390T	13.5x13.5x1.5	34.5~40.0	● Warm White	3500K	475	550	80	127.9
XUAN1313-KM407N3-36204-390T	13.5x13.5x1.5	34.5~40.0	○ Neutral White	4000K	500	565	80	131.4
XUAN1313-KM457N3-36204-390T	13.5x13.5x1.5	34.5~40.0	○ Neutral White	4500K	500	575	80	133.7
XUAN1313-KT507N3-36204-390T	13.5x13.5x1.5	34.5~40.0	○ Cool White	5000K	500	585	80	136.0
XUAN1313-KT577N3-36204-390T	13.5x13.5x1.5	34.5~40.0	○ Cool White	5700K	500	590	80	137.2
XUAN1313-KT657N3-36204-390T	13.5x13.5x1.5	34.5~40.0	○ Cool White	6500K	500	590	80	137.2

High Power LED | XUAN1313 Series



UNIT : mm

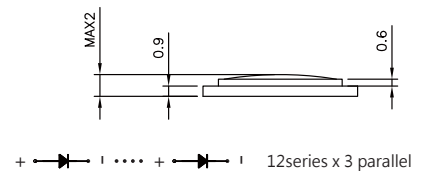
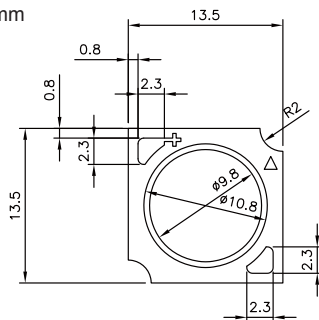

6W

Product	Size (LxWxHmm)	Forward Voltage (V)	Color	CCT (K)	Luminous Flux (lm)		CRI (min.)	Luminous Efficacy(lm/W)
					Min.	TYP		
XUAN1313-KM277N7-36306-390T	13.5x13.5x1.5	34.5~40.0	● Warm White	2700K	700	750	80	116.3
XUAN1313-KM307N7-36306-390T	13.5x13.5x1.5	34.5~40.0	● Warm White	3000K	700	785	80	121.7
XUAN1313-KM357N8-36306-390T	13.5x13.5x1.5	34.5~40.0	● Warm White	3500K	750	805	80	124.8
XUAN1313-KM407N8-36306-390T	13.5x13.5x1.5	34.5~40.0	○ Neutral White	4000K	750	830	80	128.7
XUAN1313-KM457N8-36306-390T	13.5x13.5x1.5	34.5~40.0	○ Neutral White	4500K	750	845	80	131.0
XUAN1313-KT507N9-36306-390T	13.5x13.5x1.5	34.5~40.0	○ Cool White	5000K	800	855	80	132.6
XUAN1313-KT577N9-36306-390T	13.5x13.5x1.5	34.5~40.0	○ Cool White	5700K	800	880	80	136.4
XUAN1313-KT657N9-36306-390T	13.5x13.5x1.5	34.5~40.0	○ Cool White	6500K	800	880	80	136.4



High Power LED | XUAN1313 Series



UNIT : mm

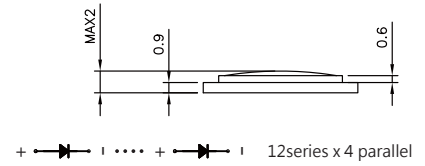
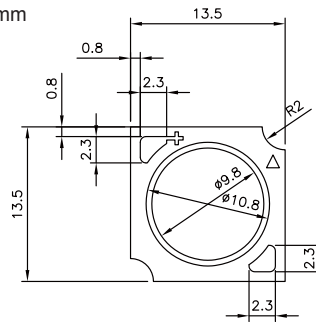

8W

Product	Size (LxWxHmm)	Forward Voltage (V)	Color	CCT (K)	Luminous Flux (lm)		CRI (min.)	Luminous Efficacy(lm/W)
					Min.	TYP		
XUAN1313-KM277P1-36408-390T	13.5x13.5x1.5	34.5~40.0	● Warm White	2700K	900	985	80	114.5
XUAN1313-KM307P1-36408-390T	13.5x13.5x1.5	34.5~40.0	● Warm White	3000K	900	1030	80	119.8
XUAN1313-KM357P1-36408-390T	13.5x13.5x1.5	34.5~40.0	● Warm White	3500K	900	1060	80	123.3
XUAN1313-KM407P1-36408-390T	13.5x13.5x1.5	34.5~40.0	○ Neutral White	4000K	900	1090	80	126.7
XUAN1313-KM457P1-36408-390T	13.5x13.5x1.5	34.5~40.0	○ Neutral White	4500K	900	1110	80	129.1
XUAN1313-KT507P2-36408-390T	13.5x13.5x1.5	34.5~40.0	○ Cool White	5000K	1000	1120	80	130.2
XUAN1313-KT577P2-36408-390T	13.5x13.5x1.5	34.5~40.0	○ Cool White	5700K	1000	1150	80	133.7
XUAN1313-KT657P2-36408-390T	13.5x13.5x1.5	34.5~40.0	○ Cool White	6500K	1000	1150	80	133.7

High Power LED | XUAN1919 Series



UNIT : mm

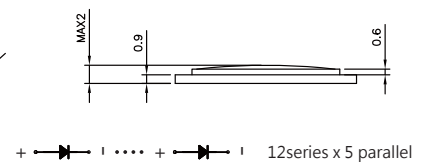
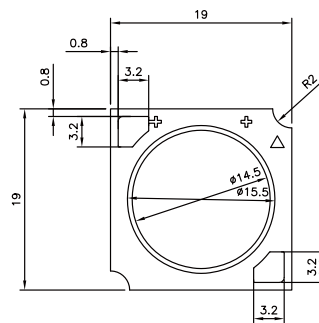

10W

Product	Size (LxWxHmm)	Forward Voltage (V)	Color	CCT (K)	Luminous Flux (lm)		CRI (min.)	Luminous Efficacy(lm/W)
					Min.	TYP		
XUAN1919-KM277P3-36510-3E0T	19x19x1.5	34.5~40.0	● Warm White	2700K	1100	1265	80	117.7
XUAN1919-KM307P3-36510-3E0T	19x19x1.5	34.5~40.0	● Warm White	3000K	1100	1330	80	123.7
XUAN1919-KM357P4-36510-3E0T	19x19x1.5	34.5~40.0	● Warm White	3500K	1200	1365	80	127.0
XUAN1919-KM407P4-36510-3E0T	19x19x1.5	34.5~40.0	○ Neutral White	4000K	1200	1405	80	130.7
XUAN1919-KM457P4-36510-3E0T	19x19x1.5	34.5~40.0	○ Neutral White	4500K	1200	1425	80	132.6
XUAN1919-KT507P4-36510-3E0T	19x19x1.5	34.5~40.0	○ Cool White	5000K	1200	1455	80	135.3
XUAN1919-KT577P4-36510-3E0T	19x19x1.5	34.5~40.0	○ Cool White	5700K	1200	1465	80	136.3
XUAN1919-KT657P4-36510-3E0T	19x19x1.5	34.5~40.0	○ Cool White	6500K	1200	1465	80	136.3

High Power LED | XUAN1919 Series (13W,17W)

High Power LED



UNIT : mm

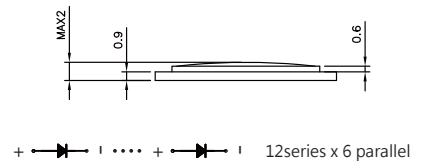
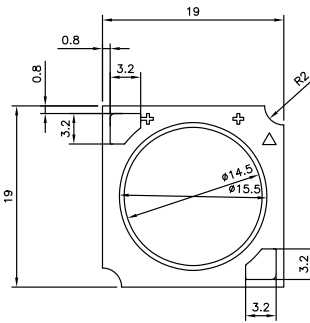

+ — | ... | — + 12series x 6 parallel

13W

Product	Size (LxWxHmm)	Forward Voltage (V)	Color	CCT (K)	Luminous Flux (lm)		CRI (min.)	Luminous Efficacy(lm/W)
					Min.	TYP		
XUAN1919-KM277P4-36613-3E0T	19x19x1.5	34.5~40.0	● Warm White	2700K	1200	1495	80	115.1
XUAN1919-KM307P5-36613-3E0T	19x19x1.5	34.5~40.0	● Warm White	3000K	1350	1570	80	120.2
XUAN1919-KM357P5-36613-3E0T	19x19x1.5	34.5~40.0	● Warm White	3500K	1350	1615	80	123.6
XUAN1919-KM407P5-36613-3E0T	19x19x1.5	34.5~40.0	○ Neutral White	4000K	1350	1660	80	127.1
XUAN1919-KM457P6-36613-3E0T	19x19x1.5	34.5~40.0	○ Neutral White	4500K	1500	1685	80	129.5
XUAN1919-KT507P6-36613-3E0T	19x19x1.5	34.5~40.0	○ Cool White	5000K	1500	1715	80	131.0
XUAN1919-KT577P6-36613-3E0T	19x19x1.5	34.5~40.0	○ Cool White	5700K	1500	1730	80	132.2
XUAN1919-KT657P6-36613-3E0T	19x19x1.5	34.5~40.0	○ Cool White	6500K	1500	1730	80	132.2

High Power LED | XUAN1919 Series



UNIT : mm

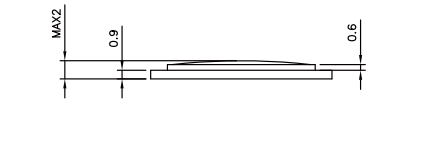
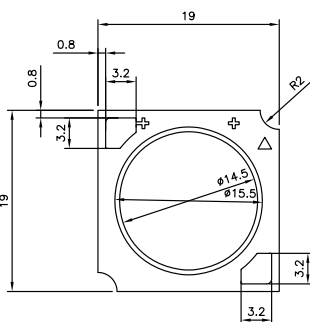

+ — | ... | — + 12series x 8 parallel

17W

Product	Power Dissipation (W)	Forward Voltage (V)	Forward Current (mA)		Thermal Resistance °C/W	Junction Temperature °C	Color	CCT (K)	Luminous Flux (lm)		CRI (min.)	Luminous Efficacy (lm/W)
			Typ	Max					Min.	TYP		
XUAN1919-KM277P7-36817-3E0T	17W	34.5~40.0	480	960	0.66	120	● Warm White	2700K	1650	1970	80	114.5
XUAN1919-KM307P8-36817-3E0T	17W	34.5~40.0	480	960	0.66	120	● Warm White	3000K	1800	2070	80	119.8
XUAN1919-KM357P8-36817-3E0T	17W	34.5~40.0	480	960	0.66	120	● Warm White	3500K	1800	2125	80	123.3
XUAN1919-KM407P8-36817-3E0T	17W	34.5~40.0	480	960	0.66	120	○ Neutral White	4000K	1800	2185	80	126.7
XUAN1919-KM457P9-36817-3E0T	17W	34.5~40.0	480	960	0.66	120	○ Neutral White	4500K	2000	2225	80	129.1
XUAN1919-KT507P9-36817-3E0T	17W	34.5~40.0	480	960	0.66	120	○ Cool White	5000K	2000	2260	80	130.2
XUAN1919-KT577P9-36817-3E0T	17W	34.5~40.0	480	960	0.66	120	○ Cool White	5700K	2000	2280	80	133.7
XUAN1919-KT657P9-36817-3E0T	17W	34.5~40.0	480	960	0.66	120	○ Cool White	6500K	2000	2280	80	133.7



High Power LED | XUAN1919 Series



UNIT : mm

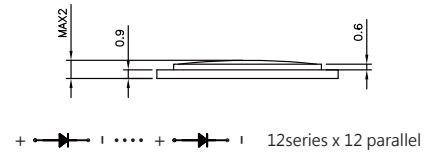
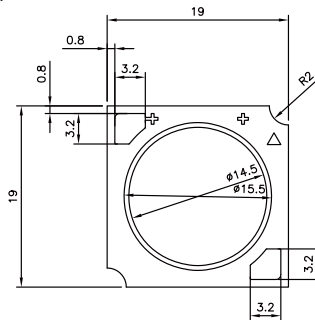

25W

Product	Size (LxWxHmm)	Forward Voltage (V)	Color	CCT (K)	Luminous Flux (lm)		CRI (min.)	Luminous Efficacy(lm/W)
					Min.	TYP		
XUAN1919-KM277S4-36C25-3E0T	19x19x1.5	34.5~40.0	● Warm White	2700K	2800	2860	80	110.9
XUAN1919-KM307S5-36C25-3E0T	19x19x1.5	34.5~40.0	● Warm White	3000K	3000	3000	80	116.3
XUAN1919-KM357S5-36C25-3E0T	19x19x1.5	34.5~40.0	● Warm White	3500K	3000	3085	80	119.6
XUAN1919-KM407S5-36C25-3E0T	19x19x1.5	34.5~40.0	○ Neutral White	4000K	3000	3165	80	122.7
XUAN1919-KM457S6-36C25-3E0T	19x19x1.5	34.5~40.0	○ Neutral White	4500K	3200	3225	80	125.0
XUAN1919-KT507S6-36C25-3E0T	19x19x1.5	34.5~40.0	○ Cool White	5000K	3200	3280	80	127.1
XUAN1919-KT577S6-36C25-3E0T	19x19x1.5	34.5~40.0	○ Cool White	5700K	3200	3305	80	128.1
XUAN1919-KT657S6-36C25-3E0T	19x19x1.5	34.5~40.0	○ Cool White	6500K	3200	3305	80	128.1

High Power LED | JU1215 Series 炬

High Power LED



UNIT : mm

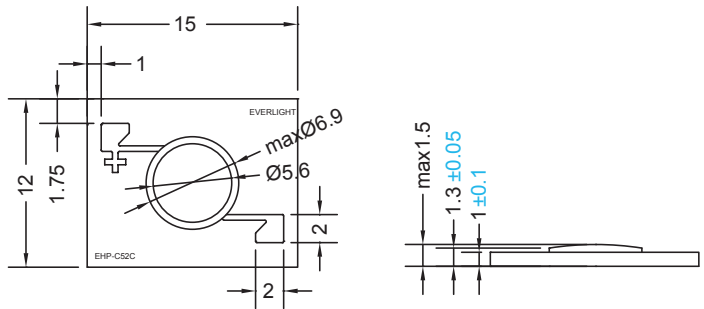

4W

Product	Size (LxWxHmm)	Forward Voltage (V)	Forward Current (mA)		Thermal Resistance (°C/W)	Color	CCT (K)	Luminous Flux (lm)		CRI (min.)	Luminous Efficacy (lm/W)
			Typ	Max				Min.	TYP		
JU1215-KM277K5-09804-450T	12x15x1.6	8~11	400	700	7	● Warm White	2700K	325	363	80	81.75
JU1215-KM307K5-09804-450T	12x15x1.6	8~11	400	700	7	● Warm White	3000K	325	389	80	62.5
JU1215-KM407K5-09804-450T	12x15x1.6	8~11	400	700	7	○ Neutral White	4000K	325	398	80	64.75
JU1215-GT507K7-09804-450T	12x15x1.6	8~11	400	700	7	○ Cool White	5000K	375	442	70	74.5
JU1215-KT507K7-09804-450T	12x15x1.6	8~11	400	700	7	○ Cool White	5000K	375	391	80	97.5
JU1215-GT577K7-09804-450T	12x15x1.6	8~11	400	700	7	○ Cool White	5700K	375	463	70	104.25
JU1215-KT577K7-09804-450T	12x15x1.6	8~11	400	700	7	○ Cool White	5700K	375	391	80	97.5
JU1215-GT657K7-09804-450T	12x15x1.6	8~11	400	700	7	○ Cool White	6500K	375	452	70	101.75
JU1215-KT657K7-09804-450T	12x15x1.6	8~11	400	700	7	○ Cool White	6500K	375	391	80	97.5

Product	Size (LxWxHmm)	Forward Voltage (V)	Forward Current (mA)		Thermal Resistance (°C/W)	Color	CCT (K)	Luminous Flux (lm)		CRI (min.)	Luminous Efficacy (lm/W)
			Typ	Max				Min.	TYP		
JU1215-KM277K5-90104-45AT	12x15x1.6	80~101	40	70	7	● Warm White	2700K	325	381	80	85.75
JU1215-KM307K5-90104-45AT	12x15x1.6	80~101	40	70	7	● Warm White	3000K	325	398	80	89.75
JU1215-KM407K5-90104-45AT	12x15x1.6	80~101	40	70	7	○ Neutral White	4000K	325	405	80	91.25
JU1215-KT507K6-90104-45AT	12x15x1.6	80~101	40	70	7	○ Cool White	5000K	375	425	80	95.75



High Power LED | JU1215 Series 炬



UNIT : mm

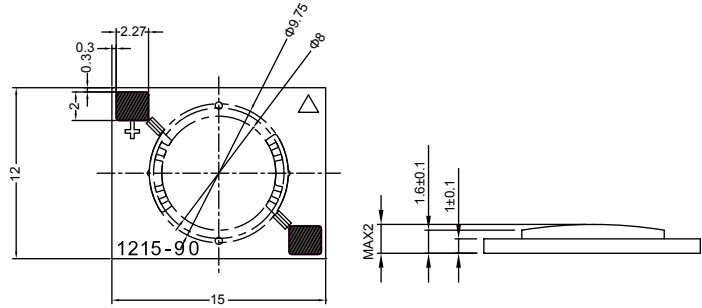

6W

Product	Size (LxWxHmm)	Forward Voltage (V)	Color	CCT (K)	Luminous Flux (lm)		CRI (min.)	Luminous Efficacy(lm/W)
					Min.	TYP		
JU1215-KM277N4-36206-390T	12x15x1.6	33~41	● Warm White	2700K	550	630	80	105
JU1215-KM307N5-36206-390T	12x15x1.6	33~41	● Warm White	3000K	600	670	80	111.6666667
JU1215-KM407N5-36206-390T	12x15x1.6	33~41	○ Neutral White	4000K	600	730	80	121.6666667
JU1215-KT507N6-36206-390T	12x15x1.6	33~41	○ Cool White	5000K	650	750	80	125
JU1215-KT577N6-36206-390T	12x15x1.6	33~41	○ Cool White	5700K	650	750	80	125

High Power LED | JU1215 Series 炬



UNIT : mm

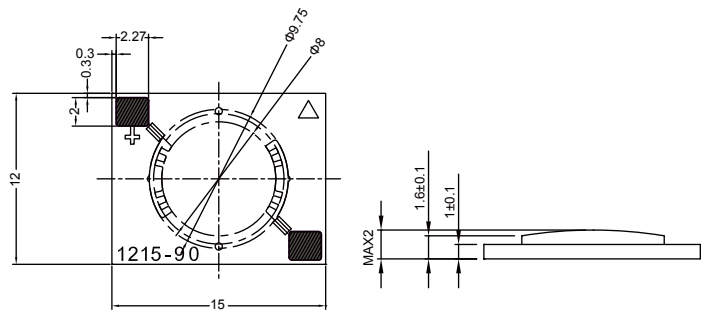

7W

Product	Size (LxWxHmm)	Forward Voltage (V)	Color	CCT (K)	Luminous Flux (lm)		CRI (min.)	Luminous Efficacy(lm/W)
					Min.	TYP		
JU1215-KM277N6-12507-090T	12x15x1.6	11~14	● Warm White	2700K	650	710	80	101.4285714
JU1215-KM307N6-12507-090T	12x15x1.6	11~14	● Warm White	3000K	650	730	80	104.2857143
JU1215-KM407N6-12507-090T	12x15x1.6	11~14	○ Neutral White	4000K	650	745	80	106.4285714
JU1215-KT507N7-12507-090T	12x15x1.6	11~14	○ Cool White	5000K	700	810	80	115.7142857
JU1215-KT577N7-12507-090T	12x15x1.6	11~14	○ Cool White	5700K	700	810	80	115.7142857
JU1215-KT657N7-12507-090T	12x15x1.6	11~14	○ Cool White	6500K	700	810	80	115.7142857

High Power LED | JU1215 Series 炬



UNIT : mm

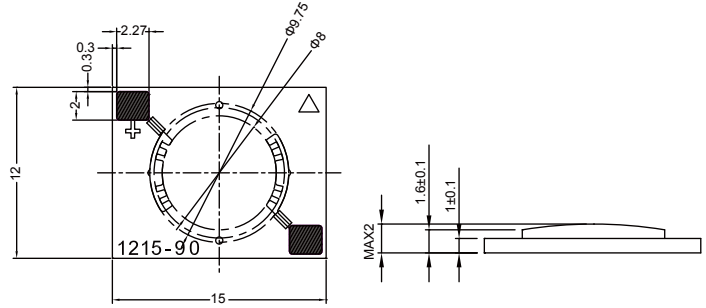

9W

Product	Size (LxWxHmm)	Forward Voltage (V)	Color	CCT (K)	Luminous Flux (lm)		CRI (min.)	Luminous Efficacy(lm/W)
					Min.	TYP		
JU1215-KM277N9-36309-390T	12x15x1.6	33~41	● Warm White	2700K	800	898	80	99.77777778
JU1215-KM307P1-36309-390T	12x15x1.6	33~41	● Warm White	3000K	900	957	80	106.33333333
JU1215-KM407P1-36309-390T	12x15x1.6	33~41	○ Neutral White	4000K	900	1050	80	116.66666667
JU1215-KT507P2-36309-390T	12x15x1.6	33~41	○ Cool White	5000K	1000	1103	80	122.55555556
JU1215-KT577P2-36309-390T	12x15x1.6	33~41	○ Cool White	5700K	1000	1103	80	122.55555556

High Power LED | JU1215 Series 炬



UNIT : mm

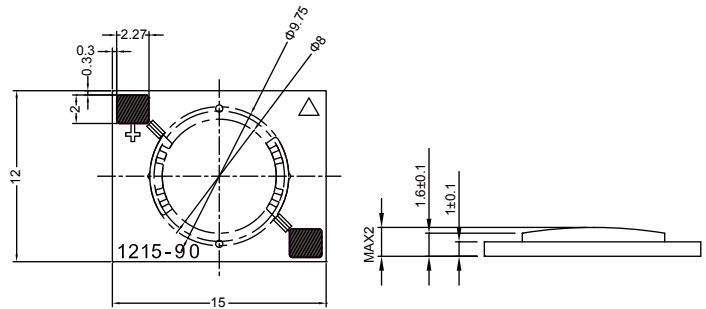

10W

Product	Size (LxWxHmm)	Forward Voltage (V)	Color	CCT (K)	Luminous Flux (lm)		CRI (min.)	Luminous Efficacy(lm/W)
					Min.	TYP		
JU1215-KT657P3-18610-0A0T	12x15x1.6	16~20	● Warm White	3000K	1100	1210	80	121
JU1215-KT577P3-18610-0A0T	12x15x1.6	16~20	○ Neutral White	4000K	1100	1210	80	121
JU1215-KT507P3-18610-0A0T	12x15x1.6	16~20	○ Cool White	5700K	1100	1210	80	121



High Power LED | JU1215 Series 炬



UNIT : mm

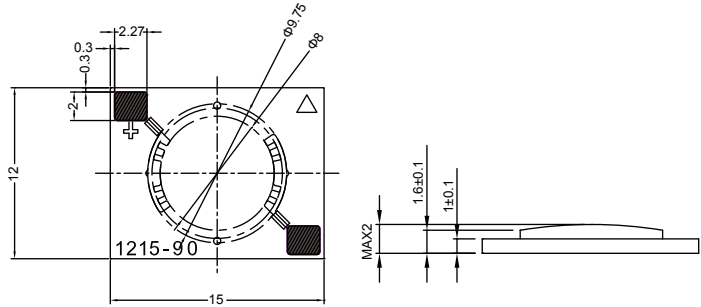

12W

Product	Size (LxWxHmm)	Forward Voltage (V)	Color	CCT (K)	Luminous Flux (lm)		CRI (min.)	Luminous Efficacy(lm/W)
					Min.	TYP		
JU1215-KM277P2-36412-390T	12x15x1.6	33~41	● Warm White	2700K	1000	1184	80	98.66666667
JU1215-KM307P3-36412-390T	12x15x1.6	33~41	● Warm White	3000K	1100	1260	80	105
JU1215-KM407P3-36412-390T	12x15x1.6	33~41	○ Neutral White	4000K	1100	1310	80	109.16666667
JU1215-KT507P4-36412-390T	12x15x1.6	33~41	○ Cool White	5000K	1200	1365	80	113.75
JU1215-KT577P4-36412-390T	12x15x1.6	33~41	○ Cool White	5700K	1200	1365	80	113.75

High Power LED | JU2024 Series 炬



UNIT : mm

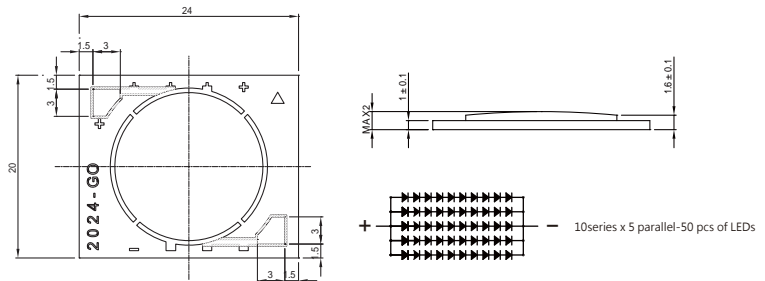

15W

Product	Size (LxWxHmm)	Forward Voltage (V)	Color	CCT (K)	Luminous Flux (lm)		CRI (min.)	Luminous Efficacy(lm/W)
					Min.	TYP		
JU2024-KM277P5-30515-0G0T	20x24x1.6	27~33	● Warm White	3500K	1425	1580	80	105.3333333
JU2024-KM307P6-30515-0G0T	20x24x1.6	27~33	● Warm White	3000K	1500	1650	80	110
JU2024-KM357P6-30515-0G0T	20x24x1.6	27~33	● Warm White	3500K	1500	1700	80	113.3333333
JU2024-KM407P6-30515-0G0T	20x24x1.6	27~33	○ Neutral White	4000K	1575	1750	80	116.6666667
JU2024-KM457P7-30515-0G0T	20x24x1.6	27~33	○ Neutral White	4500K	1650	1780	80	118.6666667
JU2024-KT507P7-30515-0G0T	20x24x1.6	27~33	○ Cool White	5000K	1650	1800	80	120
JU2024-KT577P7-30515-0G0T	20x24x1.6	27~33	○ Cool White	5700K	1725	1850	80	123.3333333
JU2024-KT657P7-30515-0G0T	20x24x1.6	27~33	○ Cool White	6500K	1725	1850	80	123.3333333

High Power LED | JU2024 Series 炬



UNIT : mm

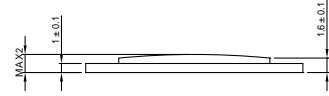
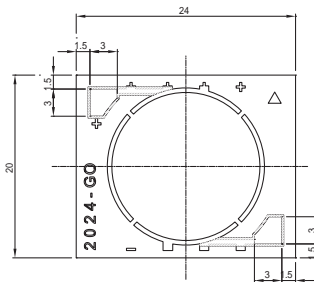

16W

Product	Size (LxWxHmm)	Forward Voltage (V)	Color	CCT (K)	Luminous Flux (lm)		CRI (min.)	Luminous Efficacy(lm/W)
					Min.	TYP		
JU2024-KM304P7-30516-0G0T	20x24x1.6	27~33	● Warm White	3000K	1650	2870	80	103.125
JU2024-KM404P7-30516-0G0T	20x24x1.6	27~33	○ Neutral White	4000K	1650	3180	80	103.125

High Power LED | JU2024 Series 炬



UNIT : mm

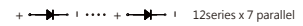
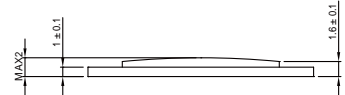
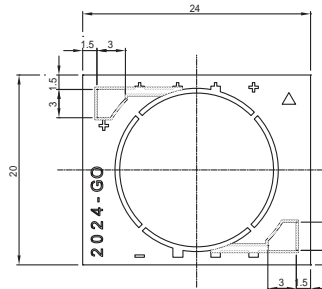

25W

Product	Size (LxWxHmm)	Forward Voltage (V)	Color	CCT (K)	Luminous Flux (lm)		CRI (min.)	Luminous Efficacy(lm/W)
					Min.	TYP		
JU2024-KM277S2-36725-3G0T	20x24x1.6	35~39	● Warm White	2700K	2400	2870	80	114.8
JU2024-KM307S3-36725-3G0T	20x24x1.6	35~39	● Warm White	3000K	2600	3000	80	120
JU2024-KM407S4-36725-3G0T	20x24x1.6	35~39	○ Neutral White	4000K	2800	3180	80	127.2
JU2024-KT507S5-36725-3G0T	20x24x1.6	35~39	○ Cool White	5000K	3000	3270	80	130.8



High Power LED | JU2024 Series 炬



UNIT : mm

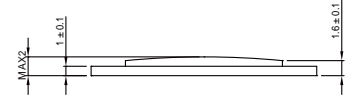
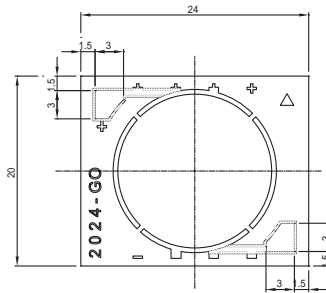

+ — | ... | — + 12series x 7 parallel

35W

Product	Size (LxWxHmm)	Forward Voltage (V)	Color	CCT (K)	Luminous Flux (lm)		CRI (min.)	Luminous Efficacy(lm/W)
					Min.	TYP		
JU2024-KM277S7-36A35-3G0T	20x24x1.6	35~39	● Warm White	2700K	3400	3890	80	111.1428571
JU2024-KM307S8-36A35-3G0T	20x24x1.6	35~39	● Warm White	3000K	3600	4070	80	116.2857143
JU2024-KM407S9-36A35-3G0T	20x24x1.6	35~39	○ Neutral White	4000K	3800	4315	80	123.2857143
JU2024-KT507M1-36A35-3G0T	20x24x1.6	35~39	○ Cool White	5000K	4000	4435	80	126.7142857

High Power LED | JU2024 Series 炬



UNIT : mm

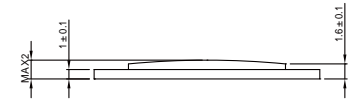
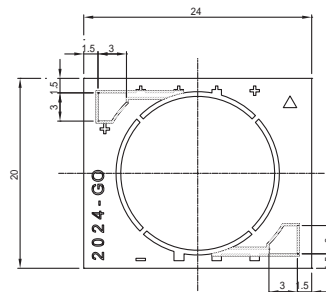

+ — | ... | — + 16series x 10 parallel

50W

Product	Size (LxWxHmm)	Forward Voltage (V)	Color	CCT (K)	Luminous Flux (lm)		CRI (min.)	Luminous Efficacy(lm/W)
					Min.	TYP		
JU2024-KM277M4-48A50-3G0T	20x24x1.6	46~53	● Warm White	2700K	4600	5165	80	103.3
JU2024-KM307M5-48A50-3G0T	20x24x1.6	46~53	● Warm White	3000K	4800	5400	80	108
JU2024-KM407M6-48A50-3G0T	20x24x1.6	46~53	○ Neutral White	4000K	5000	5725	80	114.5
JU2024-KT507M7-48A50-3G0T	20x24x1.6	46~53	○ Cool White	5000K	5200	5885	80	117.7

High Power LED | JU3030 炬 (9W)



UNIT : mm

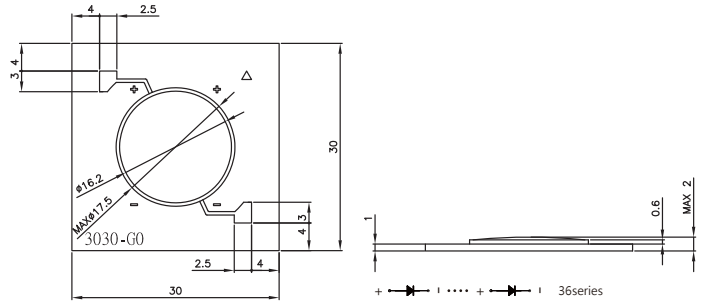

Product	Size (LxWxHmm)	Forward Voltage (V)	Color	CCT (K)	Luminous Flux (lm)		CRI (min.)	Luminous Efficacy(lm/W)
					Min.	TYP		
JU3030-KM276P1-A1109-0G0T	30x30x1.6	103~113	● Warm White	2700K	960	1105	80	122.7777778
JU3030-KM306P1-A1109-0G0T	30x30x1.6	103~113	● Warm White	3000K	960	1150	80	127.7777778
JU3030-KM406P2-A1109-0G0T	30x30x1.6	103~113	○ Neutral White	4000K	1050	1200	80	133.3333333
JU3030-KT506P2-A1109-0G0T	30x30x1.6	103~113	○ Cool White	5000K	1050	1235	80	137.2222222
JU3030-KT576P2-A1109-0G0T	30x30x1.6	103~113	○ Cool White	5700K	1050	1255	80	139.4444444
JU3030-KT656P2-A1109-0G0T	30x30x1.6	103~113	○ Cool White	6500K	1050	1255	80	139.4444444

High Power LED | JU3030 炬 (13W)



UNIT : mm

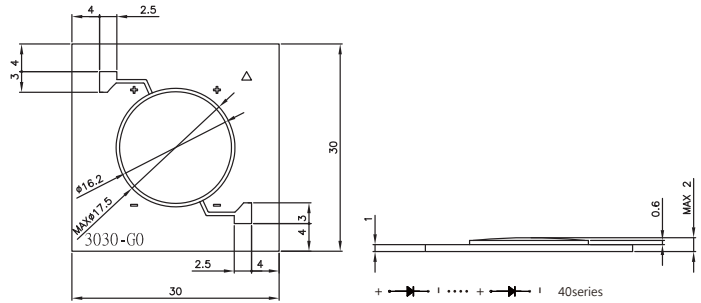

Product	Size (LxWxHmm)	Forward Voltage (V)	Color	CCT (K)	Luminous Flux (lm)		CRI (min.)	Luminous Efficacy(lm/W)
					Min.	TYP		
JU3030-KM276P5-A2113-0G0T	30x30x1.6	113~128	● Warm White	2700K	1350	1540	80	118.4615385
JU3030-KM306P5-A2113-0G0T	30x30x1.6	113~128	● Warm White	3000K	1350	1580	80	121.5384615
JU3030-KM406P6-A2113-0G0T	30x30x1.6	113~128	○ Neutral White	4000K	1500	1700	80	130.7692308
JU3030-KT506P6-A2113-0G0T	30x30x1.6	113~128	○ Cool White	5000K	1500	1720	80	132.3076923
JU3030-KT576P6-A2113-0G0T	30x30x1.6	113~128	○ Cool White	5700K	1500	1720	80	132.3076923
JU3030-KT656P6-A2113-0G0T	30x30x1.6	113~128	○ Cool White	6500K	1500	1720	80	132.3076923



High Power LED | JU3030 炬 (20W)



UNIT : mm

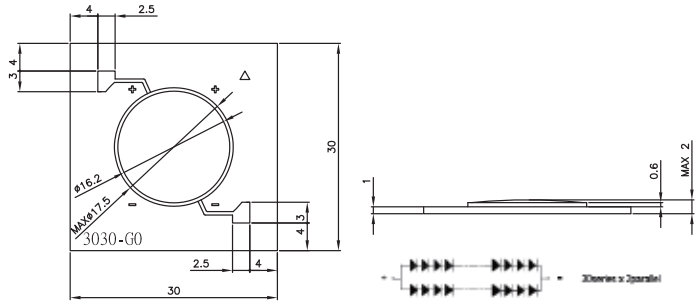

Product	Size (LxWxHmm)	Forward Voltage (V)	Color	CCT (K)	Luminous Flux (lm)		CRI (min.)	Luminous Efficacy(lm/W)
					Min.	TYP		
JU3030-KM276P8-90220-0G0T	30x30x1.6	88~103	● Warm White	2700K	1950	2160	80	108
JU3030-KT506S1-90220-0G0T	30x30x1.6	88~103	○ Cool White	5000K	2200	2450	80	122.5

High Power LED | CHI2024 熾 (9W) Color Choice



UNIT : mm

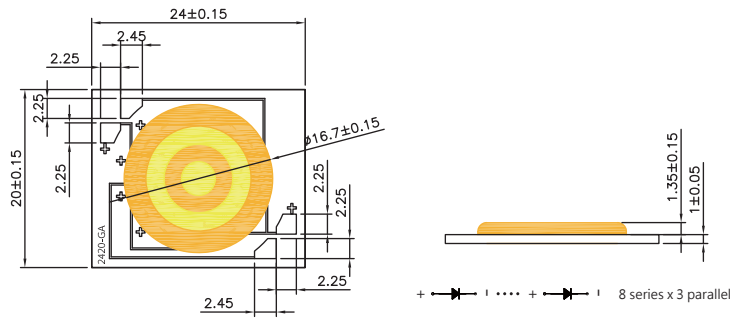

Product	Size (LxWxHmm)	Forward Voltage (V)	Forward Current(mA)		Color	CCT (K)	Luminous Flux (lm)		CRI (min.)
			Typ	Max			Min.	TYP	
CHI2024-KHAH4NG-24609-3G0T	20x24x2.35	23.2~27	350/0	350	● Warm White	2700K	800	880	80
	20x24x2.35	23.2~27	175/175	350	○ Neutral White	4000K	800	980	80
	20x24x2.35	23.2~27	0/350	350	○ Cool White	5700K	800	940	80

High Power LED | Shwo (D) 樂 (D) (1W-3W)

High Power LED



UNIT : mm

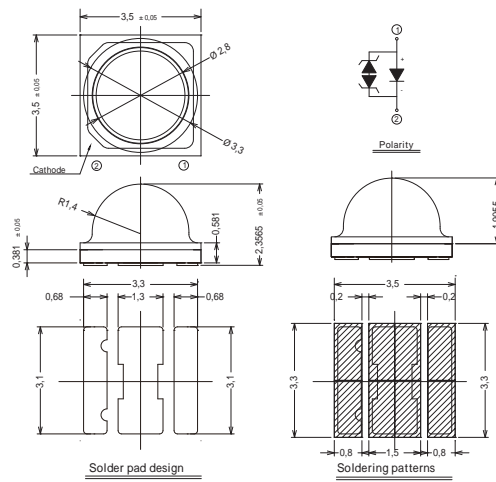

1W / 350mA

Product	Size (LxWxHmm)	Color	CCT (K)	Typ. Luminous Flux (lm)	CRI (min.)	Forward Voltage (V)
ELSWD-J31C1-1LPGC-C6500	3.5x3.5x2.35	○ Cool White	6500	125	70	2.95~4.15
ELSWD-J31C1-1LPGC-C5700	3.5x3.5x2.35	○ Cool White	5700	125	70	2.95~4.15
ELSWD-J21C1-1LPHC-C5700	3.5x3.5x2.35	○ Cool White	5700	115	80	2.95~4.15
ELSWD-J21C1-1LPGC-C5000	3.5x3.5x2.35	○ Cool White	5000	115	70	2.95~4.15
ELSWD-J21C1-1LPGC-C4500	3.5x3.5x2.35	○ Neutral White	4500	115	70	2.95~4.15
ELSWD-J11N1-1LPHC-C4500	3.5x3.5x2.35	○ Neutral White	4500	105	80	2.95~4.15
ELSWD-J11C1-1LPGC-C4000	3.5x3.5x2.35	○ Neutral White	4000	105	70	2.95~4.15
ELSWD-J11N1-1LPHC-C4000	3.5x3.5x2.35	○ Neutral White	4000	105	80	2.95~4.15
ELSWD-F91M1-1LPHE-C3500	3.5x3.5x2.35	● Warm White	3500	95	80	2.95~4.15
ELSWD-F91M1-1LPHE-C3000	3.5x3.5x2.35	● Warm White	3000	95	80	2.95~4.15
ELSWD-F81M1-1LPHE-C2700	3.5x3.5x2.35	● Warm White	2700	85	80	2.95~4.15

3W / 700mA

Product	Size (LxWxHmm)	Color	CCT (K)	Typ. Luminous Flux (lm)	CRI (min.)	Forward Voltage (V)
ELSWD-J31C1-1LPGC-C6500	3.5x3.5x2.35	○ Cool White	6500	210	70	2.95~4.15
ELSWD-J31C1-1LPGC-C5700	3.5x3.5x2.35	○ Cool White	5700	210	70	2.95~4.15
ELSWD-J21C1-1LPHC-C5700	3.5x3.5x2.35	○ Cool White	5700	190	80	2.95~4.15
ELSWD-J21C1-1LPGC-C5000	3.5x3.5x2.35	○ Cool White	5000	190	70	2.95~4.15
ELSWD-J21C1-1LPGC-C4500	3.5x3.5x2.35	○ Neutral White	4500	190	70	2.95~4.15
ELSWD-J11N1-1LPHC-C4500	3.5x3.5x2.35	○ Neutral White	4500	180	80	2.95~4.15
ELSWD-J11C1-1LPGC-C4000	3.5x3.5x2.35	○ Neutral White	4000	180	70	2.95~4.15
ELSWD-J11N1-1LPHC-C4000	3.5x3.5x2.35	○ Neutral White	4000	180	80	2.95~4.15
ELSWD-F91M1-1LPHE-C3500	3.5x3.5x2.35	● Warm White	3500	155	80	2.95~4.15
ELSWD-F91M1-1LPHE-C3000	3.5x3.5x2.35	● Warm White	3000	155	80	2.95~4.15
ELSWD-F81M1-1LPHE-C2700	3.5x3.5x2.35	● Warm White	2700	155	80	2.95~4.15



High Power LED | Shwo樂 (1W, 3W)

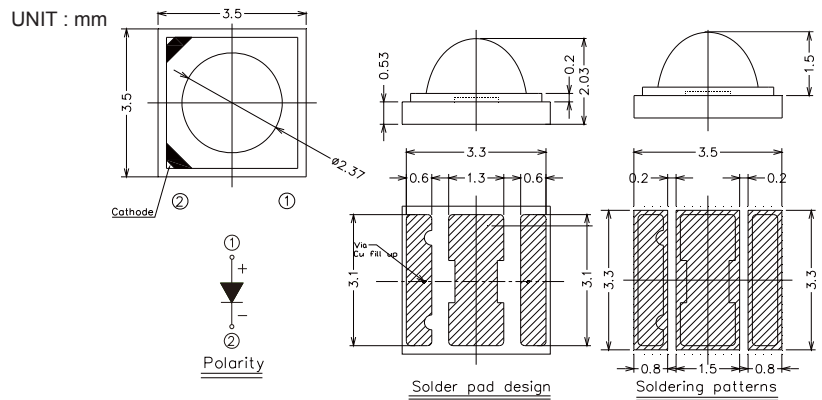
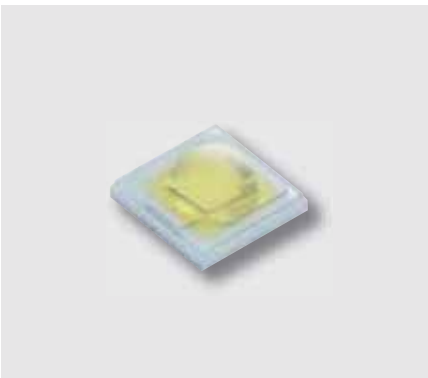

1W / 350mA

Product	Size (LxWxHmm)	Color	Wavelength (nm)	Typ. Radiant Power (mW)	CRI (min.)	Forward Voltage (V)
*ELSW-F61R1-0PPNM-AR5R6	3.5x3.5x2.03	Red	620~630	65	--	1.75~2.65
ELSW-F61O1-0PPNM-AR3R4	3.5x3.5x2.03	Orange	610~620	65	--	1.75~2.65
ELSW-F41Y1-0LPNM-AA3A5	3.5x3.5x2.03	Amber	585~592.5	48	--	1.75~2.65
*ELSW-F81G1-0GPNM-CG1G2	3.5x3.5x2.03	Green	520~530	85	--	2.95~3.85
*ELSW-E81B1-0LPNM-CB7B8	3.5x3.5x2.03	Blue	460~470	21	--	2.95~3.85
ELSW-Q91L1-0LPNM-CB4B6	3.5x3.5x2.03	Royal Blue	445~460	275	--	2.95~3.85
*ELSW-Q91E1-0LPNM-AD3D8	3.5x3.5x2.03	Red	645~675	275	--	2.05~2.95

Star mark * : *Product lead time of at least 8 weeks.

High Power LED | Shwo(N) 爍(N)

High Power LED



UNIT : mm

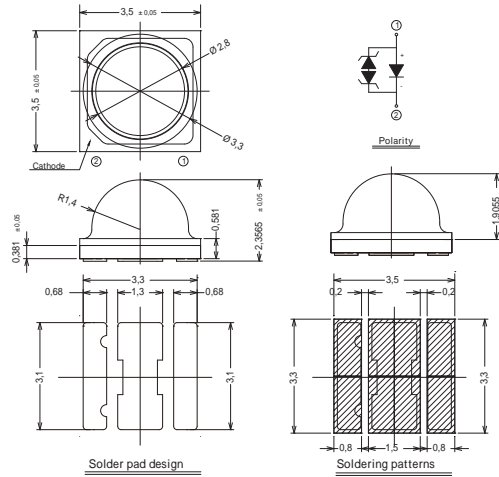

High Luminous

Product	Size (LxWxHmm)	Color	CCT (K)	Typ. Luminous Flux (lm) @ 350mA	CRI (min.)	Forward Voltage (V)
ELSWN-JF1C1-5VPGS-C6500	3.5x3.5x2.35	○ Cool White	6500	160	70	2.95~4.15
ELSWN-JF1C1-5VPGS-C5700	3.5x3.5x2.35	○ Cool White	5700	160	70	2.95~4.15
ELSWN-JE1C1-5VPHS-C5700	3.5x3.5x2.35	○ Cool White	5700	148	80	2.95~4.15
ELSWN-JF1C1-5VPGS-C5000	3.5x3.5x2.35	○ Cool White	5000	160	70	2.95~4.15
ELSWN-JE1C1-5VPHS-C5000	3.5x3.5x2.35	○ Cool White	5000	148	80	2.95~4.15
ELSWN-JE1N1-5VPGS-C4500	3.5x3.5x2.35	○ Neutral White	4500	148	70	2.95~4.15
ELSWN-JC1N1-5VPHS-C4500	3.5x3.5x2.35	○ Neutral White	4500	137	80	2.95~4.15
ELSWN-JE1N1-5VPGS-C4000	3.5x3.5x2.35	○ Neutral White	4000	148	70	2.95~4.15
ELSWN-JC1N1-5VPHS-C4000	3.5x3.5x2.35	○ Neutral White	4000	137	80	2.95~4.15
ELSWN-JB1M1-5VPHS-C3500	3.5x3.5x2.35	● Warm White	3500	126	80	2.95~4.15
ELSWN-JB1M1-5VPHS-C3000	3.5x3.5x2.35	● Warm White	3000	126	80	2.95~4.15
ELSWN-JB1M1-5VPHS-C2700	3.5x3.5x2.35	● Warm White	2700	126	80	2.95~4.15

Normal

Product	Size (LxWxHmm)	Color	CCT (K)	Typ. Luminous Flux (lm) @ 350mA	CRI (min.)	Forward Voltage (V)
ELSWN-JE1C1-0VPGS-C6500	3.5x3.5x2.35	○ Cool White	6500	150	70	2.95~4.15
ELSWN-JE1C1-0VPGS-C5700	3.5x3.5x2.35	○ Cool White	5700	150	70	2.95~4.15
ELSWN-JC1C1-0VPHS-C5700	3.5x3.5x2.35	○ Cool White	5700	138	80	2.95~4.15
ELSWN-JE1C1-0VPGS-C5000	3.5x3.5x2.35	○ Cool White	5000	150	70	2.95~4.15
ELSWN-JC1C1-0VPHS-C5000	3.5x3.5x2.35	○ Cool White	5000	138	80	2.95~4.15
ELSWN-JC1N1-0VPGS-C4500	3.5x3.5x2.35	○ Neutral White	4500	138	70	2.95~4.15
ELSWN-JB1N1-0VPHS-C4500	3.5x3.5x2.35	○ Neutral White	4500	127	80	2.95~4.15
ELSWN-JC1N1-0VPGS-C4000	3.5x3.5x2.35	○ Neutral White	4000	138	70	2.95~4.15
ELSWN-JB1N1-0VPHS-C4000	3.5x3.5x2.35	○ Neutral White	4000	127	80	2.95~4.15
ELSWN-JA1M1-0VPHS-C3500	3.5x3.5x2.35	● Warm White	3500	116	80	2.95~4.15
ELSWN-JA1M1-0VPHS-C3000	3.5x3.5x2.35	● Warm White	3000	116	80	2.95~4.15
ELSWN-JA1M1-0VPHS-C2700	3.5x3.5x2.35	● Warm White	2700	116	80	2.95~4.15



High Power LED | Shuen炫 (1W, 3W)



UNIT : mm

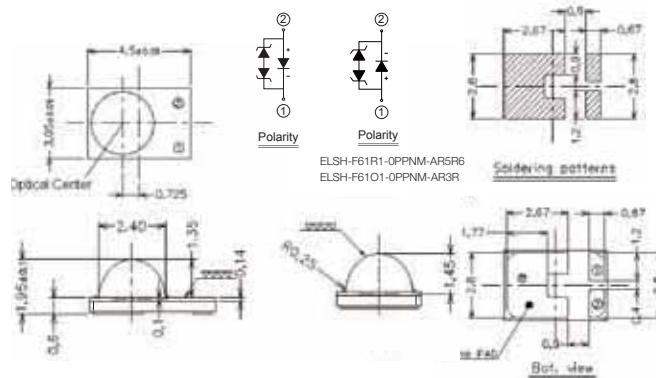

1W / 350mA

Product	Size (LxWxHmm)	Color	CCT (K)	Typ. Luminous Flux (lm)	CRI (min.)	Forward Voltage (V)
ELSH-F91C1-0LPGS-C6500	3.05x4.5x1.95	○ Cool White	6500	95	70	2.95~3.85
ELSH-F91C1-0LPGS-C5700	3.05x4.5x1.95	○ Cool White	5700	95	70	2.95~3.85
ELSH-F81C1-0LPGS-C5000	3.05x4.5x1.95	○ Cool White	5000	85	70	2.95~3.85
ELSH-F81N1-0LPGS-C4500	3.05x4.5x1.95	○ Neutral White	4500	85	75	2.95~3.85
ELSH-F81N1-0LPGS-C4000	3.05x4.5x1.95	○ Neutral White	4000	85	75	2.95~3.85
ELSH-F71M1-0LPGS-C3500	3.05x4.5x1.95	○ Warm White	3500	75	75	2.95~3.85
ELSH-F71M1-0LPGS-C3000	3.05x4.5x1.95	○ Warm White	3000	75	75	2.95~3.85
ELSH-F61M1-0LPGS-C2700	3.05x4.5x1.95	○ Warm White	2700	65	75	2.95~3.85

Product	Size (LxWxHmm)	Color	Wavelength (nm)	Typ. Luminous Flux (lm)	CRI (min.)	Forward Voltage (V)
*ELSH-F51R1-0LPNM-AR5R6	3.05x4.5x1.95	● Red	620~630	56	--	1.75~2.95
*ELSH-F61R1-0PPNM-AR5R6	3.05x4.5x1.95	● Red	620~630	65	--	1.75~2.95
ELSH-F51O1-0LPNM-AR3R4	3.05x4.5x1.95	● Orange	610~620	56	--	1.75~2.95
ELSH-F61O1-0PPNM-AR3R4	3.05x4.5x1.95	● Orange	610~620	65	--	1.75~2.95
ELSH-F41Y1-0LPNM-AA3A5	3.05x4.5x1.95	● Amber	585~592.5	48	--	1.75~2.95
ELSH-F41Y1-0LPNM-AA4A6	3.05x4.5x1.95	● Amber	587.5~595	48	--	1.75~2.95
ELSH-F81G1-0GPNM-CG1G2	3.05x4.5x1.95	● Green	520~530	85	--	2.95~3.85
ELSH-F81G1-0GPNM-CG2G3	3.05x4.5x1.95	● Green	525~535	85	--	2.95~3.85
*ELSH-E81B1-0LPNM-CB7B8	3.05x4.5x1.95	● Blue	460~470	21	--	2.95~3.85
ELSH-Q91L1-0LPNM-CB4B6	3.05x4.5x1.95	● Royal Blue	Wp 445~460	312 mW	--	2.95~3.85
*ELSH-Q91E1-0LPNM-JD3D8	3.05x4.5x1.95	● Deep Red	Wp 645~675	312 mW	--	2.05~2.95
*ELSH-Q61F1-0LPNM-JF3F8	3.05x4.5x1.95	● Far Red	Wp 715~745	150 mW	--	2.05~2.95

Star mark * : *Product lead time of at least 8 weeks.

3W / 700mA

Product	Size (LxWxHmm)	Color	CCT (K)	Typ. Luminous Flux (lm)	CRI (min.)	Forward Voltage (V)
ELSH-J61C3-0LPGS-D6500	3.05x4.5x1.95	○ Cool White	6500	155	70	3.25~4.15
ELSH-J61C3-0LPGS-D5700	3.05x4.5x1.95	○ Cool White	5700	155	70	3.25~4.15
ELSH-J51C3-0LPGS-D5000	3.05x4.5x1.95	○ Cool White	5000	145	70	3.25~4.15
ELSH-J41N3-0LPGS-D4500	3.05x4.5x1.95	○ Neutral White	4500	135	75	3.25~4.15
ELSH-J31N3-0LPGS-D4000	3.05x4.5x1.95	○ Neutral White	4000	125	75	3.25~4.15
ELSH-J21M3-0LPGS-D3500	3.05x4.5x1.95	○ Warm White	3500	115	75	3.25~4.15
ELSH-J21M3-0LPGS-D3000	3.05x4.5x1.95	○ Warm White	3000	115	75	3.25~4.15
ELSH-J21M3-0LPGS-D2700	3.05x4.5x1.95	○ Warm White	2700	115	75	3.25~4.15

Product	Size (LxWxHmm)	Color	Wavelength (nm)	Typ. Luminous Flux (lm)	CRI (min.)	Forward Voltage (V)
ELSH-F91R3-0LPNM-BR4R6	3.05x4.5x1.95	● Red	615~630	95	--	2.05~3.25
ELSH-F91Y3-0LPNM-BA3A5	3.05x4.5x1.95	● Amber	585~592.5	95	--	2.05~3.25
*ELSH-J11G3-0LPNM-DG1G3	3.05x4.5x1.95	● Green	520~535	105	--	3.25~4.15
*ELSH-E91B3-0LPNM-DB6B8	3.05x4.5x1.95	● Blue	455~470	25	--	3.25~4.15

Star mark * : *Product lead time of at least 8 weeks.

High Power LED | A22 (1W-3W)



UNIT : mm

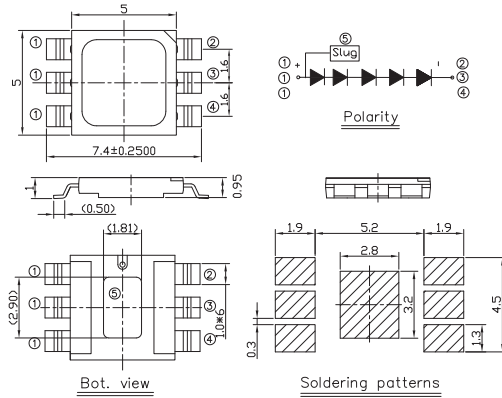

1W / 80mA

Product	Size (LxWxHmm)	Color	CCT (K)	Typ. Luminous Flux (lm)	CRI (min.)	Forward Voltage (V)
EHP-A22/GT35H-P01/65K/K53/TR	7.4x5x0.95	○ Cool White	6500	130	65	13.5~16.5
EHP-A22/GT35H-P01/57K/N12/TR	7.4x5x0.95	○ Cool White	5700	140	65	13.5~16.5
EHP-A22/GT35H-P01/57K/N11/TR	7.4x5x0.95	○ Cool White	5700	130	65	13.5~16.5
EHP-A22/KT35H-P01/57K/K53/TR	7.4x5x0.95	○ Cool White	5700	120	80	13.5~16.5
EHP-A22/GT35H-P01/50K/K53/TR	7.4x5x0.95	○ Cool White	5000	130	65	13.5~16.5
EHP-A22/KM35H-P01/45K/K51/TR	7.4x5x0.95	○ Neutral White	4500	115	80	13.5~16.5
EHP-A22/KM35H-P01/40K/K51/TR	7.4x5x0.95	● Warm White	4000	115	80	13.5~16.5
EHP-A22/KM35H-P01/35K/K51/TR	7.4x5x0.95	● Warm White	3500	115	80	13.5~16.5
EHP-A22/KM35H-P01/30K/K52/TR	7.4x5x0.95	● Warm White	3000	120	80	13.5~16.5
EHP-A22/KM35H-P01/30K/K51/TR	7.4x5x0.95	● Warm White	3000	110	80	13.5~16.5
EHP-A22/KM35H-P01/27K/K43/TR	7.4x5x0.95	● Warm White	2700	110	80	13.5~16.5

3W / 150mA

Product	Size (LxWxHmm)	Color	CCT (K)	Typ. Luminous Flux (lm)	CRI (min.)	Forward Voltage (V)
EHP-A22/GT35H-P01/65K/K53/TR	7.4x5x0.95	○ Cool White	6500	230	65	14.7~17.7
EHP-A22/GT35H-P01/57K/N12/TR	7.4x5x0.95	○ Cool White	5700	240	65	14.7~17.7
EHP-A22/GT35H-P01/57K/N11/TR	7.4x5x0.95	○ Cool White	5700	240	65	14.7~17.7
EHP-A22/KT35H-P01/57K/K53/TR	7.4x5x0.95	○ Cool White	5700	220	80	14.7~17.7
EHP-A22/GT35H-P01/50K/K53/TR	7.4x5x0.95	○ Cool White	5000	230	65	14.7~17.7
EHP-A22/KM35H-P01/45K/K51/TR	7.4x5x0.95	○ Neutral White	4500	200	80	14.7~17.7
EHP-A22/KM35H-P01/40K/K51/TR	7.4x5x0.95	● Warm White	4000	200	80	14.7~17.7
EHP-A22/KM35H-P01/35K/K51/TR	7.4x5x0.95	● Warm White	3500	190	80	14.7~17.7
EHP-A22/KM35H-P01/30K/K52/TR	7.4x5x0.95	● Warm White	3000	210	80	14.7~17.7
EHP-A22/KM35H-P01/30K/K51/TR	7.4x5x0.95	● Warm White	3000	190	80	14.7~17.7
EHP-A22/KM35H-P01/27K/K43/TR	7.4x5x0.95	● Warm White	2700	180	80	14.7~17.7



High Power LED | B05 (5W)

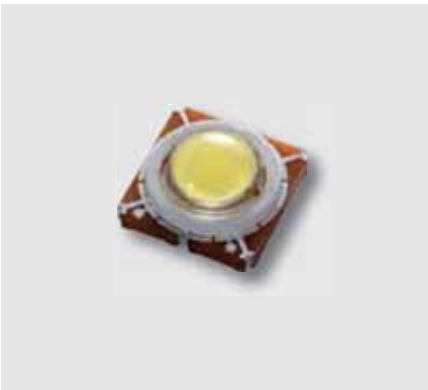

UNIT : mm

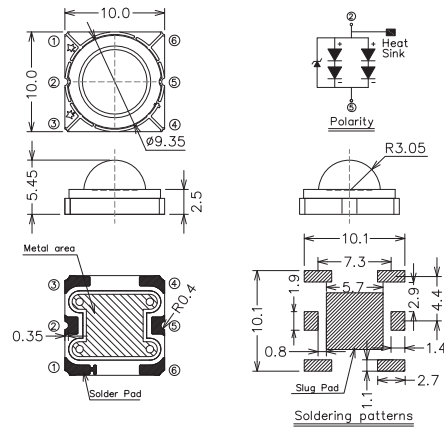

5W / 700mA

Product	Size (LxWxHmm)	Color	CCT (K)	Typ. Luminous Flux (lm)	CRI (min.)	Forward Voltage (V)
EHP-B05MLG/GT14H-P05/65K/R12/TR	10x10x5.45	○ Cool White	6500	450	70	6~7
EHP-B05MLG/GT14H-P05/57K/R12/TR	10x10x5.45	○ Cool White	5700	450	70	6~7
EHP-B05MLG/GT14H-P05/50K/R12/TR	10x10x5.45	○ Cool White	5000	450	70	6~7
EHP-B05MLG/KM14H-P05/45K/R11/TR	10x10x5.45	○ Neutral White	4500	400	70	6~7
EHP-B05MLG/KM14H-P05/40K/N52/TR	10x10x5.45	○ Neutral White	4000	375	80	6~7
EHP-B05MLG/KM14H-P05/35K/N52/TR	10x10x5.45	○ Warm White	3500	350	80	6~7
EHP-B05MLG/KM14H-P05/30K/N51/TR	10x10x5.45	○ Warm White	3000	325	80	6~7
EHP-B05MLG/KM14H-P05/27K/N51/TR	10x10x5.45	○ Warm White	2700	325	80	6~7

High Power LED | XI3535 Series (3535 package, 1W, 3V)



UNIT : mm

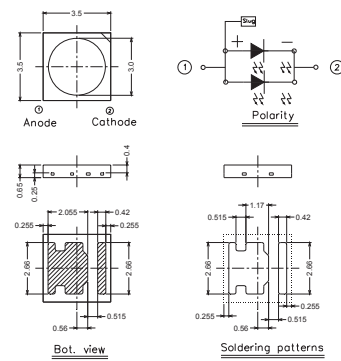

1W / 3V

Product	Size (LxWxHmm)	Color	CCT (K)	Typ. Luminous Flux (lm) @ 350mA	CRI (min.)	Forward Voltage (V)
XI3535-KM277F9-03201-000P	3.5x3.5x0.65	○ Warm White	2700K	100	80	2.95~3.85
XI3535-KM307F9-03201-000P	3.5x3.5x0.65	○ Warm White	3000K	104	80	2.95~3.85
XI3535-KM357F9-03201-000P	3.5x3.5x0.65	○ Warm White	3500K	105	80	2.95~3.85
XI3535-HM307F8-03201-000P	3.5x3.5x0.65	○ Warm White	3000K	84	93	2.95~3.85
XI3535-KM407F9-03201-000P	3.5x3.5x0.65	○ Neutral White	4000K	107	85	2.95~3.85
XI3535-KT507J1-03201-000P	3.5x3.5x0.65	○ Cool White	5000K	110	80	2.95~3.85
XI3535-KT577J1-03201-000P	3.5x3.5x0.65	○ Cool White	5700K	111	80	2.95~3.85
XI3535-KT607J1-03201-000P	3.5x3.5x0.65	○ Cool White	6000K	129	80	2.95~3.85
XI3535-KT657J1-03201-000P	3.5x3.5x0.65	○ Cool White	6500K	108	80	2.95~3.85
XI3535-PT577F9-03201-000P	3.5x3.5x0.65	○ Cool White	5700K	97	93	2.95~3.85

High Power LED | XI3535 Series (3535 package, 1W, 6V)

High Power LED



UNIT : mm

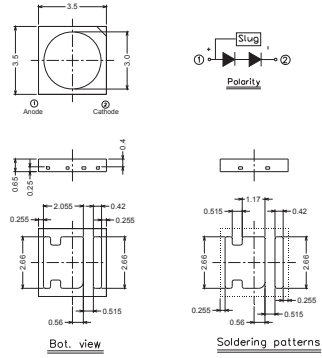

1W / 6V

Product	Size (LxWxHmm)	Color	CCT (K)	Typ. Luminous Flux (lm) @ 150mA	CRI (min.)	Forward Voltage (V)
XI3535-KT657J1-06101-000P	3.0x3.0x0.65	○Cool White	6500K	112	80	6.0-7.0
XI3535-KT577J1-06101-000P	3.0x3.0x0.65	○Cool White	5700K	113	80	6.0-7.0
XI3535-KT507J1-06101-000P	3.0x3.0x0.65	○Cool White	5000K	115	80	6.0-7.0
XI3535-KM407F9-06101-000P	3.0x3.0x0.65	○Neutral White	4000K	111	80	6.0-7.0
XI3535-KM307F9-06101-000P	3.0x3.0x0.65	●Warm White	3000K	108	80	6.0-7.0
XI3535-KM277F9-06101-000P	3.0x3.0x0.65	●Warm White	2700K	105	80	6.0-7.0



Low Middle Power LED | 45-21S Series (3020 package, 0.1W / 0.2W)

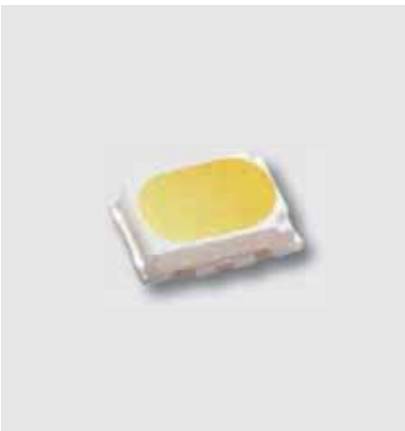

UNIT : mm

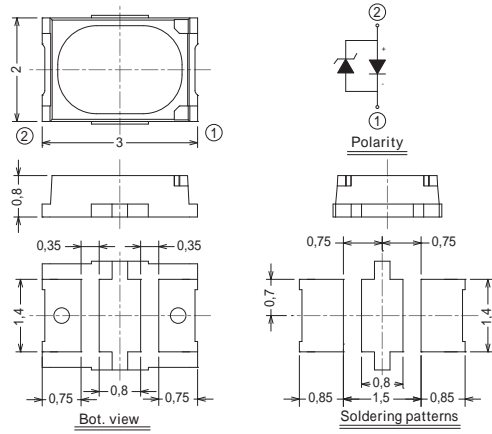

0.1W / 30mA

Product	Size (LxWxHmm)	Color	CCT (K)	Typ. Luminous Flux (lm) @ 30mA	CRI (min.)	Forward Voltage (V)
45-21S/KK3C-H6565L1L4B42Z3/2T	3x2x0.8	○ Cool White	6500	10	80	2.9~3.6
45-21S/KK3C-H6060L1L4B42Z3/2T	3x2x0.8	○ Cool White	6000	10	80	2.9~3.6
45-21S/KK3C-H5757L1L4B42Z3/2T	3x2x0.8	○ Cool White	5700	10	80	2.9~3.6
45-21S/KK3C-H5050L1L4B42Z3/2T	3x2x0.8	○ Cool White	5000	10	80	2.9~3.6
45-21S/KK3C-H4040L1L4B42Z3/2T	3x2x0.8	○ Neutral White	4000	10	80	2.9~3.6
45-21S/KK3C-H3535B9L3B42Z3/2T	3x2x0.8	○ Neutral White	3500	9.5	80	2.9~3.6
45-21S/KK3C-H3030B9L3B42Z3/2T	3x2x0.8	● Warm White	3000	9.5	80	2.9~3.6
45-21S/KK3C-H2727B8L3B42Z3/2T	3x2x0.8	● Warm White	2700	9	80	2.9~3.6

0.2W / 60mA

Product	Size (LxWxHmm)	Color	CCT (K)	Typ. Luminous Flux (lm) @ 60mA	CRI (min.)	Forward Voltage (V)
45-21S/KK2D-H6565M4N4B2Z6/2T	3x2x0.8	○ Cool White	6500	21	80	2.9~3.6
45-21S/KK2D-H5757M4N4B2Z6/2T	3x2x0.8	○ Cool White	5700	21	80	2.9~3.6
45-21S/KK2D-H5050M4N4B2Z6/2T	3x2x0.8	○ Cool White	5000	21	80	2.9~3.6
45-21S/KK2D-H4040M4N4B2Z6/2T	3x2x0.8	○ Neutral White	4000	21	80	2.9~3.6
45-21S/KK2D-H3030M3N4B2Z6/2T	3x2x0.8	● Warm White	3000	20	80	2.9~3.6
45-21S/KK2D-H2727M3N4B2Z6/2T	3x2x0.8	● Warm White	2700	19	80	2.9~3.6

Low Middle Power LED

Low Middle Power LED | 67-21S Series (2835 package, 0.2W / 0.5W)

Low Middle Power LED



UNIT : mm

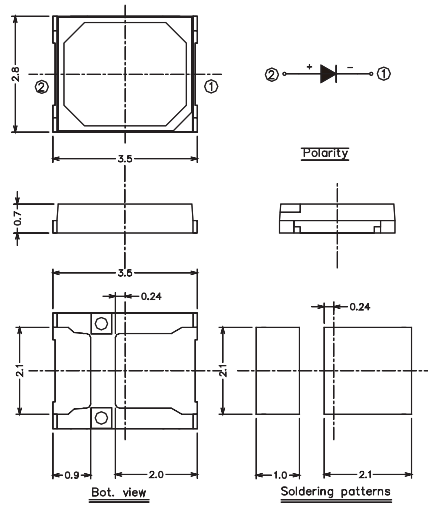

0.2W / 60mA

Product	Size (LxWxHmm)	Color	CCT (K)	Typ. Luminous Flux (lm) @ 30mA	CRI (min.)	Forward Voltage (V)
67-21S/KK2C-H6565M41N42936Z6/2T	3.5x2.8x1.9	○Cool White	6500	24	80	2.9~3.6
67-21S/KK2C-H6060M41N42936Z6/2T	3.5x2.8x1.9	○Cool White	6000	24	80	2.9~3.6
67-21S/KK2C-H5757M41N42936Z6/2T	3.5x2.8x1.9	○Cool White	5700	24	80	2.9~3.6
67-21S/KK2C-H5353M41N42936Z6/2T	3.5x2.8x1.9	○Cool White	5300	24	80	2.9~3.6
67-21S/KK2C-H5050M41N42936Z6/2T	3.5x2.8x1.9	○Cool White	5000	24	80	2.9~3.6
67-21S/KK2C-H4040M4N42936Z6/2T	3.5x2.8x1.9	○Neutral White	4000	23	80	2.9~3.6
67-21S/KK2C-H3535M31N42936Z6/2T	3.5x2.8x1.9	○Neutral White	3500	22	80	2.9~3.6
67-21S/KK2C-H3030M31N42936Z6/2T	3.5x2.8x1.9	○Warm White	3000	22	80	2.9~3.6
67-21S/KK2C-H2727M3N42936Z6/2T	3.5x2.8x1.9	○Warm White	2700	21	80	2.9~3.6

0.5W / 150mA

Product	Size (LxWxHmm)	Color	CCT (K)	Typ. Luminous Flux (lm) @ 150mA	CRI (min.)	Forward Voltage (V)
67-21S/KK2C-H6565R1R42835Z15/2T	3.5x2.8x1.9	○Cool White	6500	54	80	2.8~3.5
67-21S/KK2C-H6060R1R42835Z15/2T	3.5x2.8x1.9	○Cool White	6000	54	80	2.8~3.5
67-21S/KK2C-H5757R1R42835Z15/2T	3.5x2.8x1.9	○Cool White	5700	54	80	2.8~3.5
67-21S/KK2C-H5050R1R42835Z15/2T	3.5x2.8x1.9	○Cool White	5000	54	80	2.8~3.5
67-21S/KK2C-H4040QAR32835Z15/2T	3.5x2.8x1.9	○Neutral White	4000	52	80	2.8~3.5
67-21S/KK2C-H3535QAR32835Z15/2T	3.5x2.8x1.9	○Neutral White	3500	50	80	2.8~3.5
67-21S/KK2C-H3030QAR32835Z15/2T	3.5x2.8x1.9	○Warm White	3000	49	80	2.8~3.5
67-21S/KK2C-H2727PBR22835Z15/2T	3.5x2.8x1.9	○Warm White	2700	46	80	2.8~3.5

Low Middle Power LED | 2323 Series (0.2W)



UNIT : mm

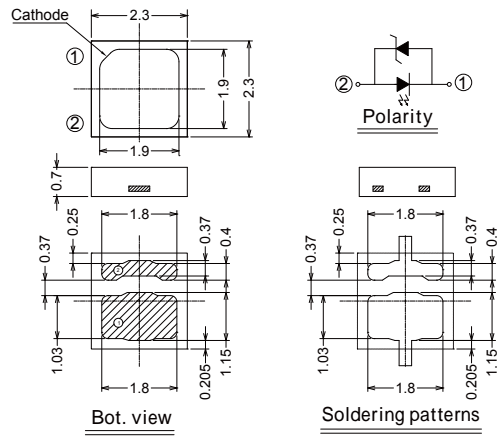

Product	Size (LxWxHmm)	Color	CCT (K)	Typ. Luminous Flux (lm) @ 60mA	CRI (min.)	Forward Voltage (V)
XI2323/KK3C-H6565M4P3B63Z6/2T	2.3x2.3x0.7	○ Cool White	6500	21	80	2.6-3.3
XI2323/KK3C-H5757M4P3B63Z6/2T	2.3x2.3x0.7	○ Cool White	5700	21	80	2.6-3.3
XI2323/KK3C-H5050M4P3B63Z6/2T	2.3x2.3x0.7	○ Cool White	5000	21	80	2.6-3.3
XI2323/KK3C-H4040M3P3B63Z6/2T	2.3x2.3x0.7	○ Neutral White	4000	20	80	2.6-3.3
XI2323/KK3C-H3030M3P3B63Z6/2T	2.3x2.3x0.7	● Warm White	3000	20	80	2.6-3.3
XI2323/KK3C-H2727M3N4B63Z6/2T	2.3x2.3x0.7	● Warm White	2700	19	80	2.6-3.3

Low Middle Power LED | 62-217B Series (5630 package, 0.2W / 0.5W)



0.2W / 60mA

UNIT : mm

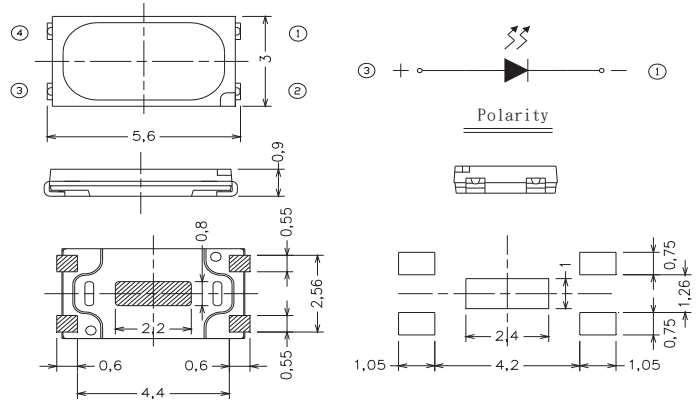

Product	Size (LxWxHmm)	Color	CCT (K)	Typ. Luminous Flux (lm) @ 60mA	CRI (min.)	Forward Voltage (V)
62-217B/KK2C-H6565M3N4B2Z6/2T	5.6×3×0.9	○ Cool White	6500	20	80	2.9~3.6
62-217B/KK2C-H5757M3N4B2Z6/2T	5.6×3×0.9	○ Cool White	5700	20	80	2.9~3.6
62-217B/KK2C-H505M3N4B2Z6/2T	5.6×3×0.9	○ Cool White	5000	20	80	2.9~3.6
62-217B/KK2C-H4040L9N3B2Z6/2T	5.6×3×0.9	○ Neutral White	4000	19	80	2.9~3.6
62-217B/KK2C-H3535L9N3B2Z6/2T	5.6×3×0.9	○ Neutral White	3500	19	80	2.9~3.6
62-217B/KK2C-H3030L9N3B2Z6/2T	5.6×3×0.9	○ Warm White	3000	19	80	2.9~3.6
62-217B/KK2C-H2727L8N3B2Z6/2T	5.6×3×0.9	○ Warm White	2700	18	80	2.9~3.6

0.5W / 150mA

Product	Size (LxWxHmm)	Color	CCT (K)	Typ. Luminous Flux (lm) @ 150mA	CRI (min.)	Forward Voltage (V)
62-217B/KK2C-H6565R1R4B4Z2Z15/2T	5.6×3×0.9	○ Cool White	6500	52.5	80	2.8~3.5
62-217B/KK2C-H5757R1R4B4Z2Z15/2T	5.6×3×0.9	○ Cool White	5700	52.5	80	2.8~3.5
62-217B/KK2C-H5050R1R4B4Z2Z15/2T	5.6×3×0.9	○ Cool White	5000	52.5	80	2.8~3.5
62-217B/KK2C-H4040QAR3B4Z2Z15/2T	5.6×3×0.9	○ Neutral White	4000	47	80	2.8~3.5
62-217B/KK2C-H3535QAR3B4Z2Z15/2T	5.6×3×0.9	○ Neutral White	3500	47	80	2.8~3.5
62-217B/KK2C-H3030QAR3B4Z2Z15/2T	5.6×3×0.9	○ Warm White	3000	47	80	2.8~3.5
62-217B/KK2C-H2727PBR2B4Z2Z15/2T	5.6×3×0.9	○ Warm White	2700	42	80	2.8~3.5



Low Middle Power LED | 62-217D Series (5630 package, 0.2W / 0.5W)



UNIT : mm

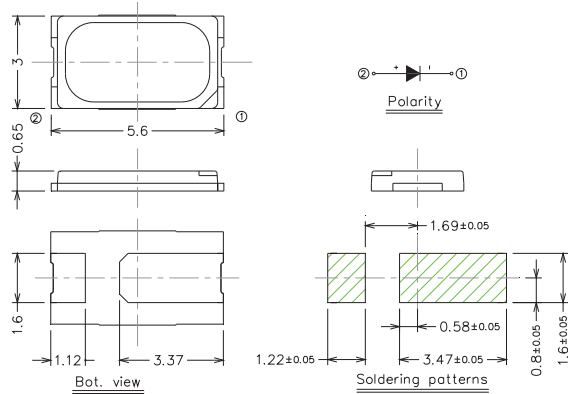

0.2W / 60mA

Product	Size (LxWxHmm)	Color	CCT (K)	Typ. Luminous Flux (lm) @ 60mA	CRI (min.)	Forward Voltage (V)
62-217D/KK2C-H6565M3N4B2Z6/2T	5.6×3×0.65	○Cool White	6500	20	80	2.9~3.6
62-217D/KK2C-H5757M3N4B2Z6/2T	5.6×3×0.65	○Cool White	5700	20	80	2.9~3.6
62-217D/KK2C-H5050M3N4B2Z6/2T	5.6×3×0.65	○Cool White	5000	20	80	2.9~3.6
62-217D/KK2C-H4040L9N3B2Z6/2T	5.6×3×0.65	○Neutral White	4000	19	80	2.9~3.6
62-217D/KK2C-H3030L9N3B2Z6/2T	5.6×3×0.65	●Warm White	3000	19	80	2.9~3.6
62-217D/KK2C-H2727L8M4B2Z6/2T	5.6×3×0.65	●Warm White	2700	18	80	2.9~3.6

0.5W / 150mA

Product	Size (LxWxHmm)	Color	CCT (K)	Typ. Luminous Flux (lm) @ 150mA	CRI (min.)	Forward Voltage (V)
62-217D/KK3C-H6565R2R5B4Z215/2T	5.6×3×0.65	○Cool White	6500	57.5	80	2.8~3.5
62-217D/KK3C-H5757R2R5B4Z215/2T	5.6×3×0.65	○Cool White	5700	57.5	80	2.8~3.5
62-217D/KK3C-H5050R2R5B4Z215/2T	5.6×3×0.65	○Cool White	5000	57.5	80	2.8~3.5
62-217D/KK3C-H4040R1R4B4Z215/2T	5.6×3×0.65	○Neutral White	4000	52.5	80	2.8~3.5
62-217D/KK3C-H3535R1R4B4Z215/2T	5.6×3×0.65	○Neutral White	3500	52.5	80	2.8~3.5
62-217D/KK3C-H3030R1R4B4Z215/2T	5.6×3×0.65	●Warm White	3000	52.5	80	2.8~3.5
62-217D/KK3C-H2727QAR3B4Z215/2T	5.6×3×0.65	●Warm White	2700	47	80	2.8~3.5

Low Middle Power LED | 62-217D HV Series (5630 package, 0.1W)



0.1W / 30mA

UNIT : mm

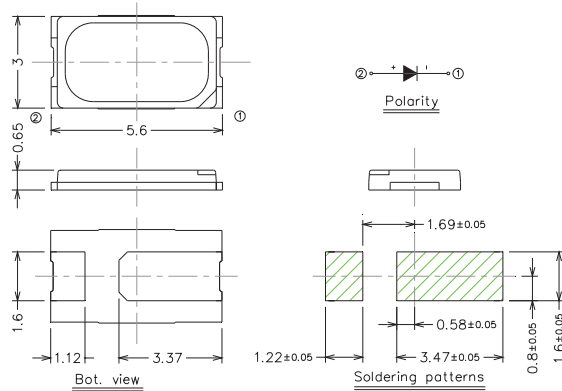

Product	Size (LxWxHmm)	Color	CCT (K)	Typ. Luminous Flux (lm) @ 30mA	CRI (min.)	Forward Voltage (V)
62-257D/KK2D-H6565R1R4A4A7Z3/2T	5.6×3×0.65	○ Cool White	6500	52.5	80	15V
62-257D/KK2D-H5757R1R4A4A7Z3/2T	5.6×3×0.65	○ Cool White	5700	52.5	80	15V
62-257D/KK2D-H5050R1R4A4A7Z3/2T	5.6×3×0.65	○ Cool White	5000	52.5	80	15V
62-257D/KK2D-H4040QAR3A4A7Z3/2T	5.6×3×0.65	○ Neutral White	4000	47	80	15V
62-257D/KK2D-H3030QAR3A4A7Z3/2T	5.6×3×0.65	○ Warm White	3000	47	80	15V
62-257D/KK2D-H2727PBR2A4A7Z3/2T	5.6×3×0.65	○ Warm White	2700	42	80	15V

Low Middle Power LED | XI3030 Series (3030 package, 1W, 6V)



1W / 150mA

UNIT : mm

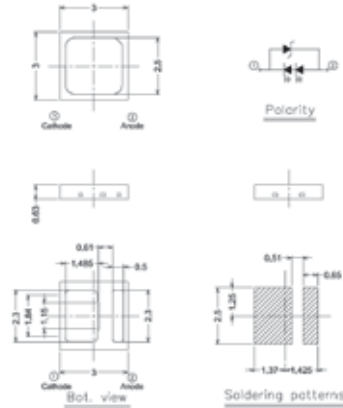

Product	Size (LxWxHmm)	Color	CCT (K)	Typ. Luminous Flux (lm) @ 150mA	CRI (min.)	Forward Voltage (V)
XI3030/KK3C-H6565R8S4S2Z15/2T	3×3×0.63	○ Cool White	6500	106	80	5.8~7.0
XI3030/KK3C-H5757S1S5S2Z15/2T	3×3×0.63	○ Cool White	5700	110	80	5.8~7.0
XI3030/KK3C-H5050S1S5S2Z15/2T	3×3×0.63	○ Cool White	5000	113	80	5.8~7.0
XI3030/KK3C-H4040R8S4S2Z15/2T	3×3×0.63	○ Neutral White	4000	108	80	5.8~7.0
XI3030/KK3C-H3535R8S4S2Z15/2T	3×3×0.63	○ Neutral White	3500	107	80	5.8~7.0
XI3030/KK3C-H3030R8S4S2Z15/2T	3×3×0.63	○ Warm White	3000	106	80	5.8~7.0
XI3030/KK3C-H2727R8S4S2Z15/2T	3×3×0.63	○ Warm White	2700	101	80	5.8~7.0

Flash LED | High Power Flash LED | Module Type

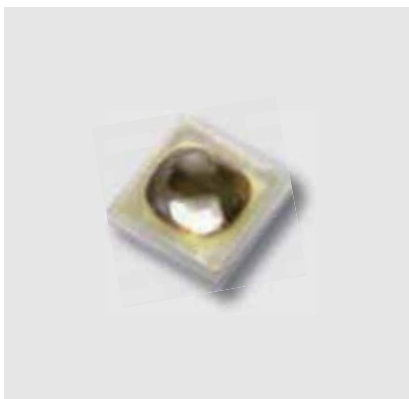

UNIT : mm

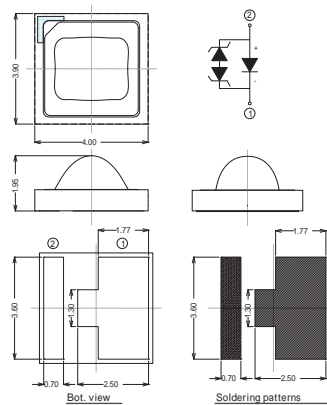

Product	Size (LxWxHmm)	Color	CCT (K)	Typ. Illuminance (lx)	Forward Voltage (V)	I _F (mA)
ELYU03-5070J5J7294310-N0	4x3.9x1.95	○ White	5000~7000	265	2.95~4.35	1000



UNIT : mm

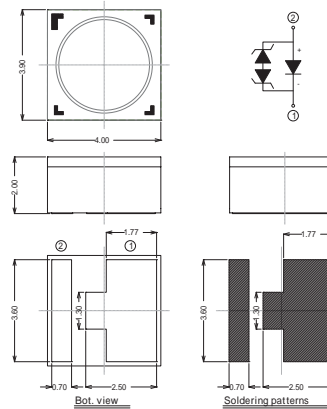

Product	Size (LxWxHmm)	Color	CCT (K)	Typ. Luminous Flux (lx)	Forward Voltage (V)	I _F (mA)
ELCU02-5070J6J7294310-N0	4x3.9x2	○ White	5000~7000	170	2.95~4.35	1000

Flash LED | High Power Flash LED | 2016 Package

Flash LED



UNIT : mm

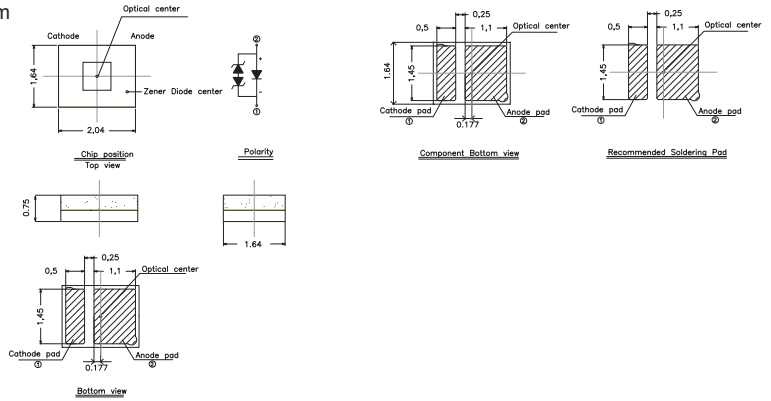

Product	Size (LxWxHmm)	Color	CCT (K)	Typ. Luminous Flux (lm)	Forward Voltage (V)	I _F (mA)
ELCH01-5070E8F4283801-T5	2.04x1.64x0.75	○ White	5000~7000	33	2.85~3.85	150



UNIT : mm

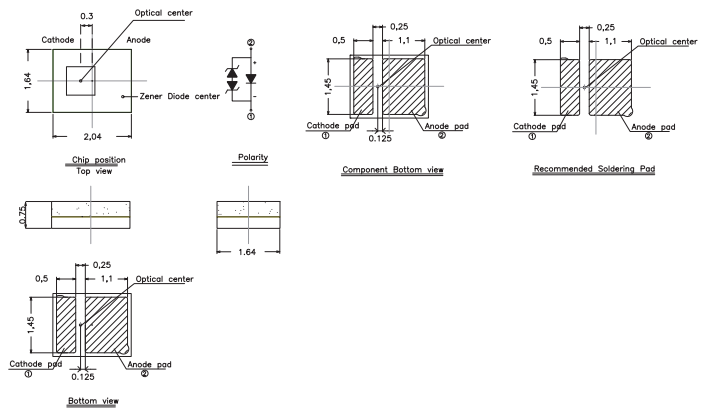

Product	Size (LxWxHmm)	Color	CCT (K)	Typ. Luminous Flux (lm)	Forward Voltage (V)	I _F (mA)
EHP-C04/NT01H-P01/TR	2.04x1.64x0.75	○ White	4500~7000	85	2.95~4.15	500



UNIT : mm

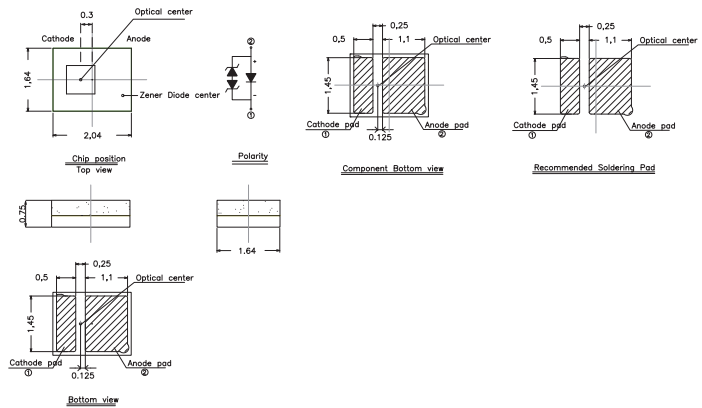

Product	Size (LxWxHmm)	Color	CCT (K)	Typ. Luminous Flux (lm)	Forward Voltage (V)	I _F (mA)
EHP-C04/NT01A-P01/TR	2.04x1.64x0.75	○ White	4500~7000	160	2.95~4.35	1000

Flash LED | High Power Flash LED | 2016 Package



UNIT : mm

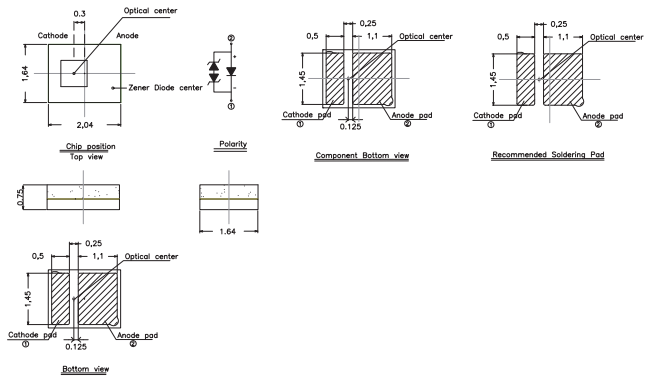

Product	Size (LxWxHmm)	Color	CCT (K)	Typ. Luminous Flux (lm)	Forward Voltage (V)	I _F (mA)
ELCH06-BJ4J6Z10-N0	2.04x1.64x0.75	○White	4500~7000	200	2.95~4.35	1000



UNIT : mm

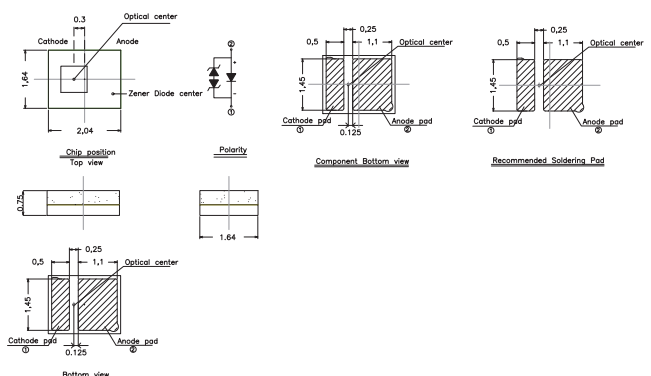

Product	Size (LxWxHmm)	Color	CCT (K)	Typ. Luminous Flux (lm)	Forward Voltage (V)	I _F (mA)
ELCH07-5070J6J7294310-N8	2.04x1.64x0.75	○White	5000~7000	240	2.95~4.35	1000



UNIT : mm

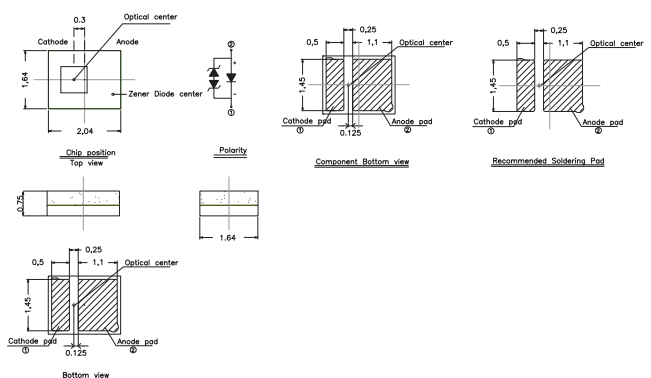

Product	Size (LxWxHmm)	Color	CCT (K)	Typ. Luminous Flux (lm)	Forward Voltage (V)	I _F (mA)
ELCH08-5070J6J7283910-F0	2.04x1.64x0.75	○White	5000~7000	270	2.85~3.95	1000

Flash LED | High Power Flash LED | 2016 Package



UNIT : mm

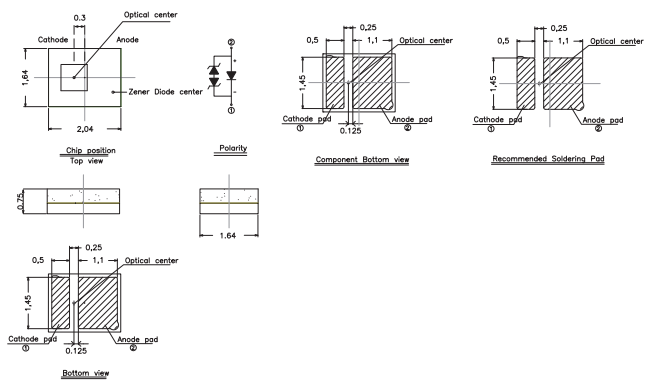

Product	Size (LxWxHmm)	Color	CCT (K)	Typ. Luminous Flux (lm)	Forward Voltage (V)	I _F (mA)
ELCH08-5070J7J8284110-N0	2.04x1.64x0.7	○ White	5000~7000	300	2.85~4.15	1000

Flash LED | High Power Flash LED | 3333 Package



UNIT : mm

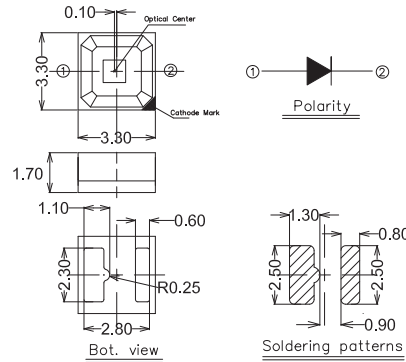

Product	Size (LxWxHmm)	Color	CCT (K)	Typ. Luminous Flux (lm)	Forward Voltage (V)	I _F (mA)
EHP-69/GT01C-P01/TR	3.3x3.3x1.7	○ White	4500~7000	100	2.95~4.15	500

Flash LED | Low Power Flash LED | Triple Dice



UNIT : mm

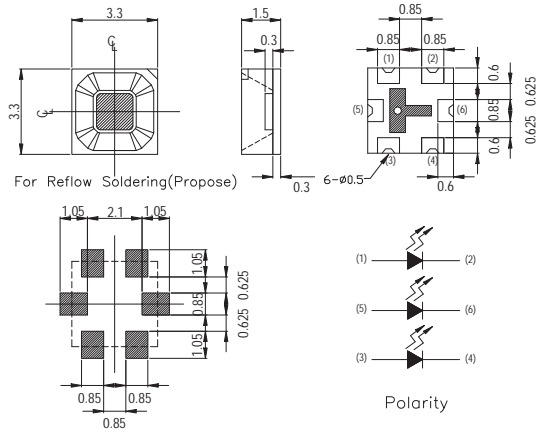

Product	Size (LxWxHmm)	Color	CCT (K)	Typ. Luminous Intensity (cd)	Forward Voltage (V)	I _F (mA)
69-23BUMD/TR8	3.3x3.3x1.5	○ White	5000~7000	11	2.7~3.7	20mA for each die

Flash LED | Low Power Flash LED | Four Dice

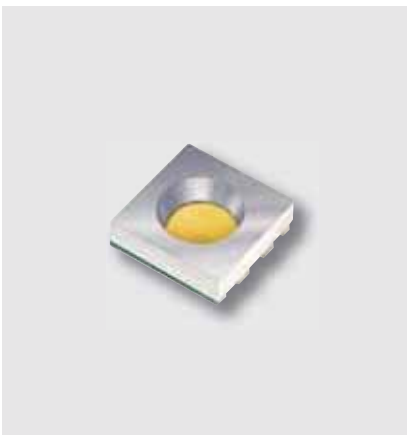

UNIT : mm

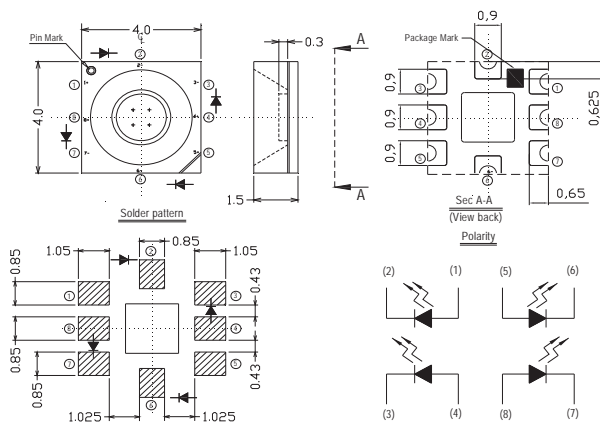

Product	Size (LxWxHmm)	Color	CCT (K)	Typ. Luminous Intensity (cd)	Forward Voltage (V)	I _F (mA)
59-146UTD/TR8	4x4x1.5	○ White	4500~7000	11	2.8~3.7	20mA for each die

SMD LED | Subminiature LED Lamps (Leadframe)



UNIT : mm

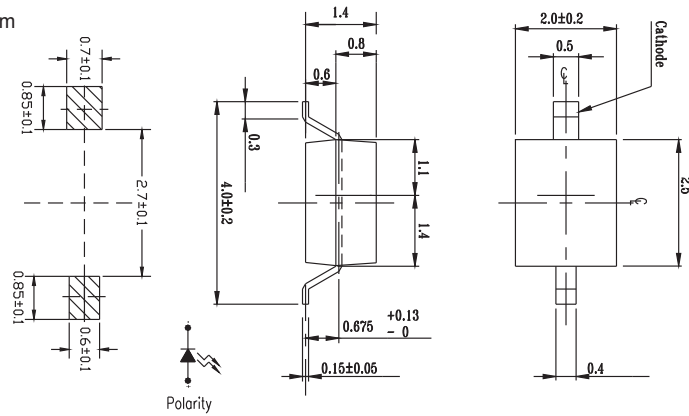

Product	Size (LxWxHmm)	Color	λ_d (nm)/ CIE(x,y)	I_v Min./Typ. (mcd)	I_v Max. (mcd)	V_F Min. (V)	V_F Typ. (V)	V_F Max. (V)	I_F (mA)
28-21SDRC/S530-A3/TR8	2.5x2x1.4	● Deep Red	639	20 / 27	N	1.7	2	2.4	20
28-21SURC/S530-A2/TR8	2.5x2x1.4	● Hyper Red	624	11 / 26	N	N	2	2.4	20
28-21UYC/S530-A3/TR8	2.5x2x1.4	● Super Yellow	589	21 / 33	N	N	2	2.4	20

SMD LED



UNIT : mm

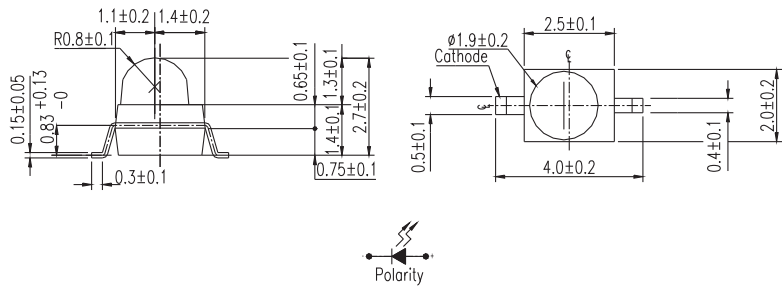

Product	Size (LxWxHmm)	Color	λ_d (nm)/ CIE(x,y)	I_v Min./Typ. (mcd)	I_v Max. (mcd)	V_F Min. (V)	V_F Typ. (V)	V_F Max. (V)	I_F (mA)
91-21SUBC/S400-A4/TR7	2x2.5x2.7	● Super Blue	470	400 / 500	N	N	3.5	4.3	20
91-21SUGC/S400-A4/TR7	2x2.5x2.7	● Super Green	525	2000 / 2300	N	N	3.5	4.3	20
91-21SURC/S530-A6/TR7	2x2.5x2.7	● Hyper Red	624	802 / 1232	N	N	2	2.4	20
91-21SYGC/S530-E4/TR7	2x2.5x2.7	● Super Yellow Green	573	528 / 594	N	N	2	2.4	20
91-21UBC/C430/TR7	2x2.5x2.7	● Blue	466	160 / 203	N	N	3.8	4.5	20
91-21USRC/S530-A4/TR7	2x2.5x2.7	● Dark Red	631	344 / 578	N	N	2	2.4	20

SMD LED | Subminiature LED Lamps (Leadframe)



UNIT : mm

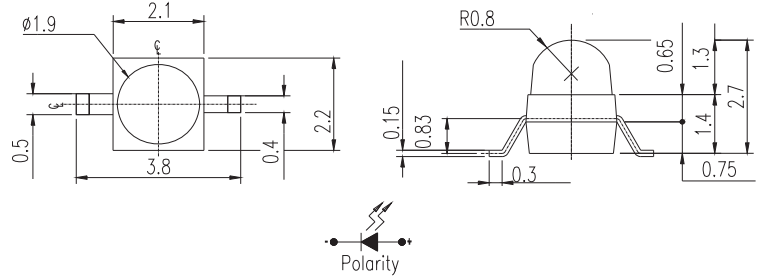

Product	Size (LxWxHmm)	Color	λ_d (nm)/ CIE(x,y)	I_V Min./Typ. (mcd)	I_V Max. (mcd)	V_F Min. (V)	V_F Typ. (V)	V_F Max. (V)	I_F (mA)
95-21SUGC/S400-A4/TR7	2.1x2.2x2.7	● Super Green	525	2000 / 2300	N	N	3.5	4.3	20
95-21SYGC/S530-E2/TR7	2.1x2.2x2.7	● Brilliant Yellow Green	573	264 / 330	N	1.7	2	2.4	20
95-21USR/S357/TR7	2.1x2.2x2.7	● Dark Red	631	45 / 100	N	N	2	2.4	20
95-21UYC/S530-A5/TR7	2.1x2.2x2.7	● Super Yellow	589	793 / 1156	N	N	2	2.4	20



UNIT : mm

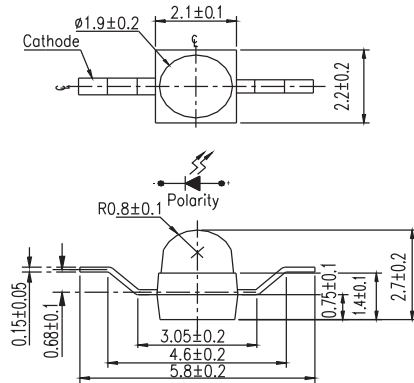

95-21F10/TR10

Product	Size (LxWxHmm)	Color	λ_d (nm)/ CIE(x,y)	I_V Min./Typ. (mcd)	I_V Max. (mcd)	V_F Min. (V)	V_F Typ. (V)	V_F Max. (V)	I_F (mA)
95-21SDRC/S530-A3/TR10	2.1x2.2x2.7	● Brilliant Red	639	330 / 495	N	1.7	2	2.4	20
95-21SUBC/S400-A5/TR10	2.1x2.2x2.7	● Super Blue	470	500 / 800	N	N	3.5	4.3	20

SMD LED

SMD LED | Surface Mount Chip LED (PCB) | Top View LED



UNIT : mm

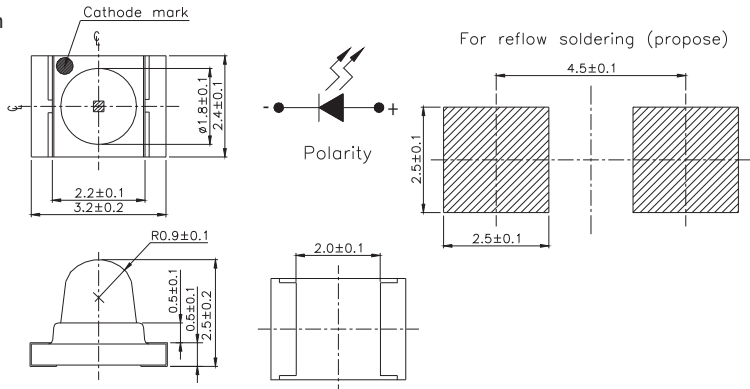

Product	Size (LxWxHmm)	Color	λ_d (nm)/ CIE(x,y)	I_v Min./Typ. (mcd)	I_v Max. (mcd)	V_F Min./Typ. (V)	V_F Max. (V)	I_F (mA)
42-21/BHC-AUW/1T	3.2x2.4x2.5	●Blue	470	450	1800	2.7 / 3.3	3.7	20



UNIT : mm

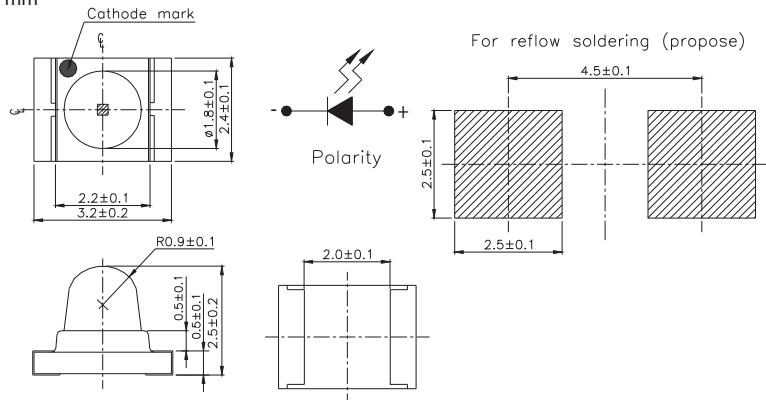

Product	Size (LxWxHmm)	Color	λ_d (nm)/ CIE(x,y)	I_v Min./Typ. (mcd)	I_v Max. (mcd)	V_F Min./Typ. (V)	V_F Max. (V)	I_F (mA)
42-21A/BHC-ZV1W2N/1T	3.2x2.4x2.5	●Blue	470	715	1800	2.65	3.75	20
42-21A/GHC-YX1Y2N/1T	3.2x2.4x2.5	●Brilliant Green	525	1800	4500	2.7	3.7	20

SMD LED | Surface Mount Chip LED (PCB) | Top View 0402 (0.2T~0.5T)



UNIT : mm

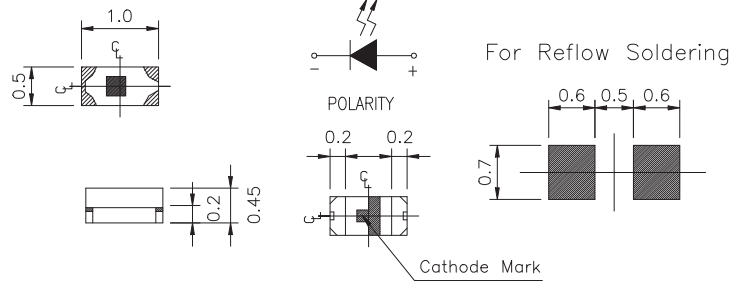

Product	Size (LxWxHmm)	Color	λ_d (nm)/CIE(x,y)	I_v Min./Typ. (mcd)	I_v Max. (mcd)	V_F Min./Typ. (V)	V_F Max. (V)	I_F (mA)
16-213/BHC-AN1P2/3T	1x0.5x0.45	● Blue	470	28.5	72	2.7 / 3.3	3.7	20
16-213/BHC-ZL1M2QY/3T	1x0.5x0.45	● Blue	470	11.5	28.5	2.7	3.2	5
16-213/GHC-YR1S1/3T	1x0.5x0.45	● Brilliant Green	525	112	225	2.7 / 3.3	3.7	20
16-213/R6C-A2225VZ/3T	1x0.5x0.45	● Brilliant Red	624	20	40.5	1.7	2.2	10
16-213/T3D-AP1Q2QY/3T	1x0.5x0.45	○ Pure White	x=0.29, y=0.30	45	112	2.7	3.2	5
16-213/T7D-AQ1R1QY/3T	1x0.5x0.45	○ Pure White	x=0.29, y=0.30	72	140	2.7	3.2	5



UNIT : mm

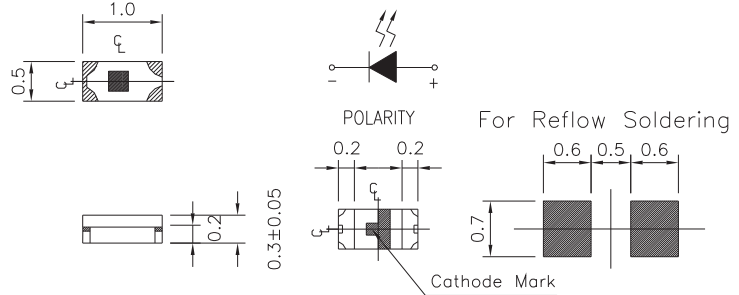

Product	Size (LxWxHmm)	Color	λ_d (nm)/CIE(x,y)	I_v Min./Typ. (mcd)	I_v Max. (mcd)	V_F Min./Typ. (V)	V_F Max. (V)	I_F (mA)
16-216/T3D-AQ1R2TY/3T	1x0.5x0.3	○ Pure White	x=0.29, y=0.30	72	180	2.6	3	5



UNIT : mm

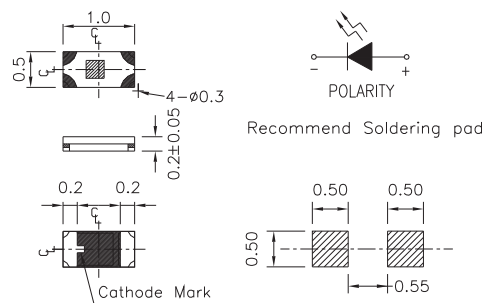

Product	Size (LxWxHmm)	Color	λ_d (nm)/CIE(x,y)	I_v Min./Typ. (mcd)	I_v Max. (mcd)	V_F Min./Typ. (V)	V_F Max. (V)	I_F (mA)
16-219A/T2D-AR2T1QY/3T	1x0.5x0.2	○ Pure White	x=0.29, y=0.30	140	360	2.7	3.2	5

SMD LED | Surface Mount Chip LED (PCB) | Top View 0603 (0.2T~0.8T)



UNIT : mm

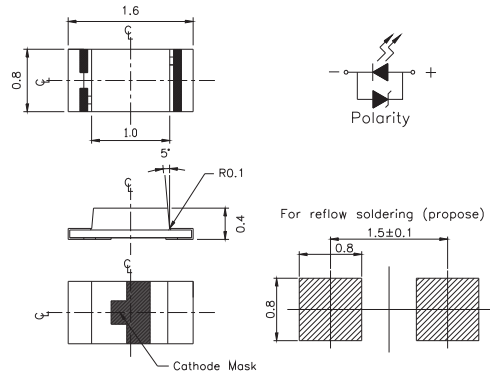

Product	Size (LxWxHmm)	Color	λ_d (nm)/CIE(x,y)	I_v Min./Typ. (mcd)	I_v Max. (mcd)	V_F Min./Typ. (V)	V_F Max. (V)	I_F (mA)
19-117/BHC-YJ2K2TX/3T	1.6x0.8x0.4	● Blue	470	5.8	11.5	2.6	3	2
19-117/BHC-ZL1M2RY/3T	1.6x0.8x0.4	● Blue	470	11.5	28.5	2.5	3.1	5
19-117/T1D-AP2Q2QY/3T	1.6x0.8x0.4	○ Pure White	x=0.274, y=0.226	57	112	2.7	3.2	5



UNIT : mm

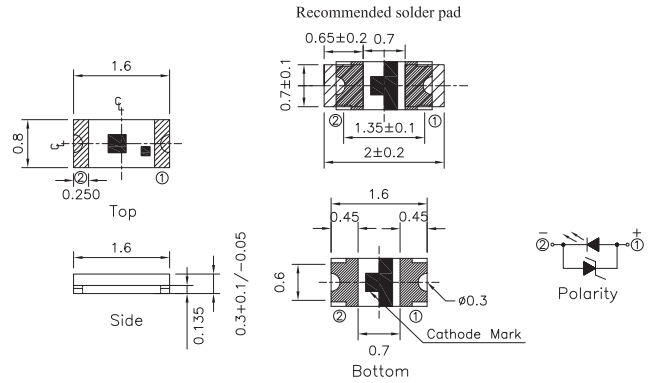

Product	Size (LxWxHmm)	Color	λ_d (nm)/CIE(x,y)	I_v Min./Typ. (mcd)	I_v Max. (mcd)	V_F Min./Typ. (V)	V_F Max. (V)	I_F (mA)
19-118/BHC-ZL1M2QY/3T	1.6x0.8x0.3	● Blue	470	11.5	28.5	2.7	3.2	5

SMD LED | Surface Mount Chip LED (PCB) | Top View 0603 (0.2T~0.8T)

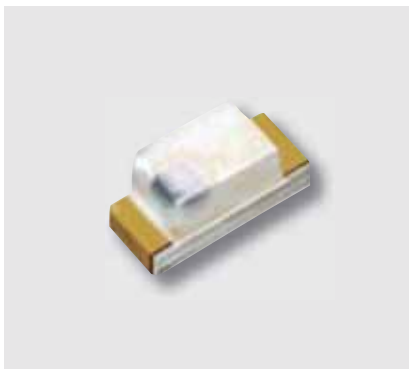

UNIT : mm

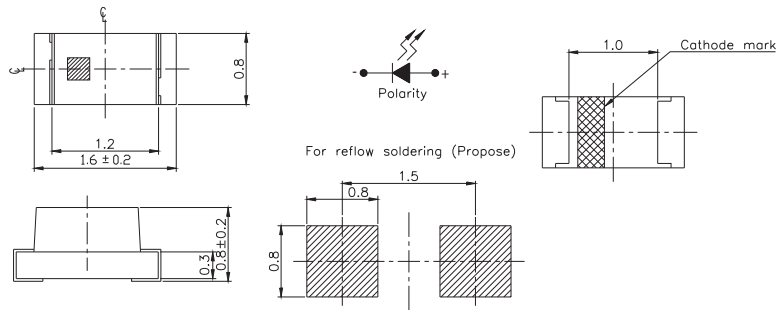

Product	Size (LxWxHmm)	Color	λ_d (nm)/CIE(x,y)	I_v Min./Typ. (mcd)	I_v Max. (mcd)	V_F Min./Typ. (V)	V_F Max. (V)	I_F (mA)
19-21/B6C-AP2Q2M/3T	1.6x0.8x0.8	● Blue	470	57	112	2.75	3.95	20
19-21/BHC-AP1Q2/3T	1.6x0.8x0.8	● Blue	470	45	112	2.7 / 3.3	3.7	20
19-21/BHC-YL1M1RY/3T	1.6x0.8x0.8	● Blue	470	11.5	22.5	2.5	3.1	5
19-21/BHC-ZQ1R2N/3T	1.6x0.8x0.8	● Blue	470	72	180	2.7	3.7	20
19-21/G6C-AL1M2LY/3T	1.6x0.8x0.8	● Brilliant Yellow Green	573	11.5	28.5	1.7	2.3	5
19-21/G6C-FM1N2B/3T	1.6x0.8x0.8	● Brilliant Yellow Green	573	18	45	1.75	2.35	20
19-21/G6C-FP1Q1L/3T	1.6x0.8x0.8	● Brilliant Yellow Green	573	45	90	1.7	2.3	20
19-21/GHC-YN1P2QY/3T	1.6x0.8x0.8	● Brilliant Green	525	28.5	72	2.7	3.2	5
19-21/GPC-FL1M2B/3T	1.6x0.8x0.8	● Green	562	11.5	28.5	1.75	2.35	20
19-21/R6C-AL2N1VY/3T	1.6x0.8x0.8	● Brilliant Red	624	14.5	36	1.7	2.2	5
19-21/R6C-FP1Q2L/3T	1.6x0.8x0.8	● Brilliant Red	624	45	112	1.7	2.3	20
19-21/R7C-AK1L2BY/3T	1.6x0.8x0.8	● Deep Red	631	7.2	18	1.75	2.35	5
19-21/R7C-AN2Q1B/3T	1.6x0.8x0.8	● Deep Red	631	36	90	1.75	2.35	20
19-21/R8C-FN2Q1L/3T	1.6x0.8x0.8	● Deep Red	639	36	90	1.7	2.3	20
19-21/S2C-AL2M2VY/3T	1.6x0.8x0.8	● BrilliantOrange	605	14.5	28.5	1.7	2.2	5
19-21/S2C-AQ1R2B/3T	1.6x0.8x0.8	● BrilliantOrange	605	72	180	1.75	2.35	20
19-21/T1D-ANPHY/3T	1.6x0.8x0.8	○ Pure White	x=0.274, y=0.226	28.5	72	2.7	3.15	5
19-21/T1D-CPQTY/3T	1.6x0.8x0.8	○ Pure White	x=0.274, y=0.226	45	112	2.6	3	5
19-21/W1D-ANPHY/3T	1.6x0.8x0.8	○ Pure White	x=0.274, y=0.226	28.5	72	2.7	3.15	5
19-21/Y2C-AL1M2VY/3T	1.6x0.8x0.8	● Brilliant Yellow	589	11.5	28.5	1.7	2.2	5
19-21/Y2C-CP1Q2B/3T	1.6x0.8x0.8	● Brilliant Yellow	589	45	112	1.75	2.35	20

SMD LED | Surface Mount Chip LED (PCB) | Top View 0603 (0.2T~0.8T)



UNIT : mm

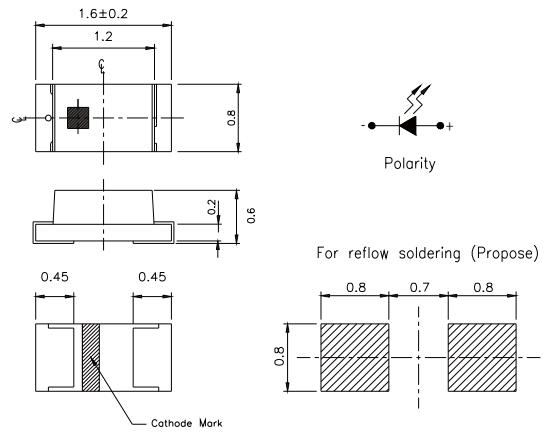

Product	Size (LxWxHmm)	Color	λ_d (nm)/CIE(x,y)	I_v Min./Typ. (mcd)	I_v Max. (mcd)	V_F Min./Typ. (V)	V_F Max. (V)	I_F (mA)
19-213A/T1D-CP2Q2HY/3T	1.6x0.8x0.6	○ Pure White	x=0.274, y=0.226	57	112	2.7	3.15	5



UNIT : mm

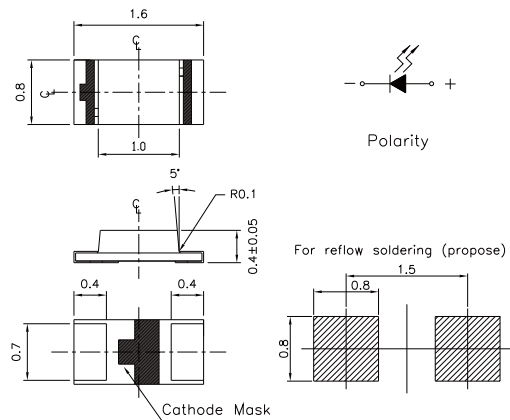

Product	Size (LxWxHmm)	Color	λ_d (nm)/CIE(x,y)	I_v Min./Typ. (mcd)	I_v Max. (mcd)	V_F Min./Typ. (V)	V_F Max. (V)	I_F (mA)
19-217/B9C-ANQE/3T	1.6x0.8x0.4	● Blue	470	28.5	112	2.75	3.65	20
19-217/BHC-AN1P2/3T	1.6x0.8x0.4	● Blue	470	28.5	72	2.7 / 3.3	3.7	20
19-217/BHC-XK1L2B11X/3T	1.6x0.8x0.4	● Blue	470	7.2	18	2.6	2.9	2
19-217/BHC-YL2M2TY/3T	1.6x0.8x0.4	● Blue	470	14.5	28.5	2.6	3	5
19-217/G7C-AL1M2B/3T	1.6x0.8x0.4	● Brilliant Yellow Green	573	11.5	28.5	1.75	2.35	20
19-217/GHC-YR1S2/3T	1.6x0.8x0.4	● Brilliant Green	525	112	285	2.7 / 3.3	3.7	20
19-217/R6C-P1Q2/3T	1.6x0.8x0.4	● Brilliant Red	624	45	112	1.7 / 2	2.4	20
19-217/S2C-AL1M2VY/3T	1.6x0.8x0.4	● Brilliant Orange	605	11.5	28.5	1.7	2.2	5
19-217/S3C-AL2N1VY/3T	1.6x0.8x0.4	● Reddish Orange	615	14.5	36	1.7	2.2	5
19-217/T1D-ANPHY/3T	1.6x0.8x0.4	○ Pure White	x=0.274, y=0.226	28.5	72	2.7	3.15	5
19-217/T1D-JP1Q2QY/3T	1.6x0.8x0.4	○ Pure White	x=0.274, y=0.226	45	112	2.7	3.2	5
19-217/W1D-CPQTY/3T	1.6x0.8x0.4	○ Pure White	x=0.274, y=0.226	45	112	2.6	3	5
19-217/Y5C-AM1N1VY/3T	1.6x0.8x0.4	● Brilliant Yellow	589	16	40	1.65	2.25	5
19-217/Y5C-APQB/3T	1.6x0.8x0.4	● Brilliant Yellow	589	45	112	1.75	2.35	20
19-217/Y5C-AQ2R2/3T	1.6x0.8x0.4	● Brilliant Yellow	589	90	180	1.7 / 2	2.4	20

SMD LED | Surface Mount Chip LED (PCB) | Top View 0603 (0.2T~0.8T)

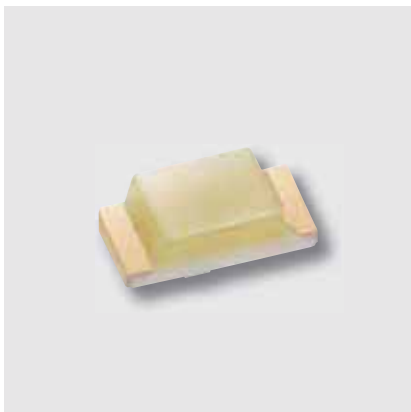

UNIT : mm

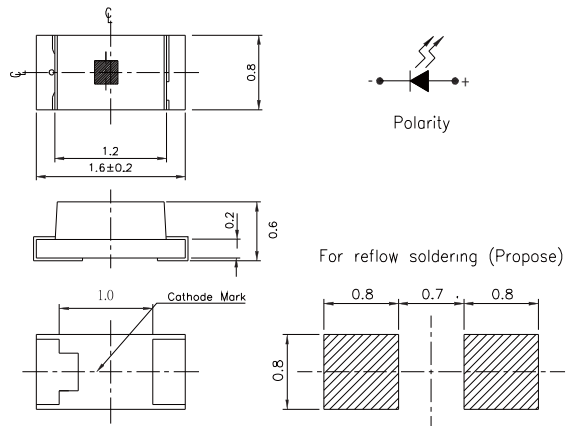

Product	Size (LxWxHmm)	Color	λ_d (nm)/CIE(x,y)	I_v Min./Typ. (mcd)	I_v Max. (mcd)	V_F Min./Typ. (V)	V_F Max. (V)	I_F (mA)
19-213 /Y2C-CQ1R2/3T	1.6x0.8x0.6	● Brilliant Yellow	589	72	180	1.7 / 2	2.4	20
19-213/B7C-AQ2S1B2/3T	1.6x0.8x0.6	● Blue	470	90	225	2.9	3.6	20
19-213/BHC-AN1P2/3T	1.6x0.8x0.6	● Blue	470	28.5	72	2.7 / 3.3	3.7	20
19-213/G6C-AP1Q2/3T	1.6x0.8x0.6	● Brilliant Yellow Green	573	45	112	2	2.4	20
19-213/G6C-BM1N2B/3T	1.6x0.8x0.6	● Brilliant Yellow Green	573	18	45	1.75	2.35	20
19-213/G6C-FN2Q1L/3T	1.6x0.8x0.6	● Brilliant Yellow Green	573	36	90	1.7	2.3	20
19-213/G6W-FN1P1B/3T	1.6x0.8x0.6	● Brilliant Yellow Green	573	28.5	57	1.75	2.35	20
19-213/GHC-XS1T1N/3T	1.6x0.8x0.6	● Brilliant Green	525	180	360	2.7	3.7	20
19-213/GHC-YP1Q2QY/3T	1.6x0.8x0.6	● Brilliant Green	525	45	112	2.7	3.2	5
19-213/GHC-YR1S2/3T	1.6x0.8x0.6	● Brilliant Green	525	112	285	3.5	4	20
19-213/R6C-AM2P1VY/3T	1.6x0.8x0.6	● Brilliant Red	624	22.5	57	1.7	2.2	5
19-213/R6C-AN1P2/3T	1.6x0.8x0.6	● Brilliant Red	624	28.5	72	1.7 / 2	2.4	20
19-213/R6C-AN2Q1B/3T	1.6x0.8x0.6	● Brilliant Red	624	36	90	1.75	2.35	20
19-213/R6C-AP1Q2B/3T	1.6x0.8x0.6	● Brilliant Red	624	45	112	1.75	2.35	20
19-213/R6C-AQ1R2B/3T	1.6x0.8x0.6	● Brilliant Red	624	72	180	1.75	2.35	20
19-213/R8C-FN1P2/3T	1.6x0.8x0.6	● Deep Red	639	28.5	72	1.7 / 2	2.4	20
19-213/S2C-AN1P2B/3T	1.6x0.8x0.6	● Brilliant Orange	605	28.5	72	1.75	2.35	20
19-213/S3C-AN2P2B/3T	1.6x0.8x0.6	● Reddish Orange	615	36	72	1.75	2.35	20
19-213/T1D-ANPHY/3T	1.6x0.8x0.6	○ Pure White	x=0.274, y=0.226	28.5	72	2.7	3.15	5
19-213/Y2C-AP1Q2B/3T	1.6x0.8x0.6	● Brilliant Yellow	589	45	112	1.75	2.35	20
19-213/Y2C-CN1P2/3T	1.6x0.8x0.6	● Brilliant Yellow	589	28.5	72	1.7 / 2	2.4	20
19-213/Y2C-CP1Q2L/3T	1.6x0.8x0.6	● Brilliant Yellow	589	45	112	1.7	2.3	20
19-213/Y2C-CQ2R2L/3T	1.6x0.8x0.6	● Brilliant Yellow	589	90	180	1.7	2.3	20

SMD LED

SMD LED | Surface Mount Chip LED (PCB) | Top View 0603 (0.2T~0.8T)

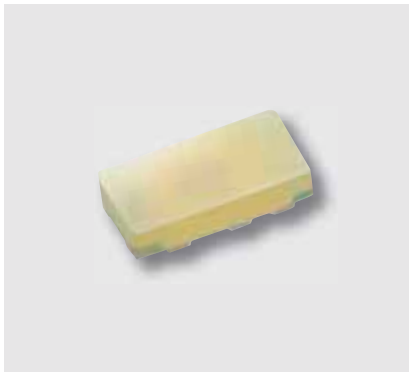

UNIT : mm

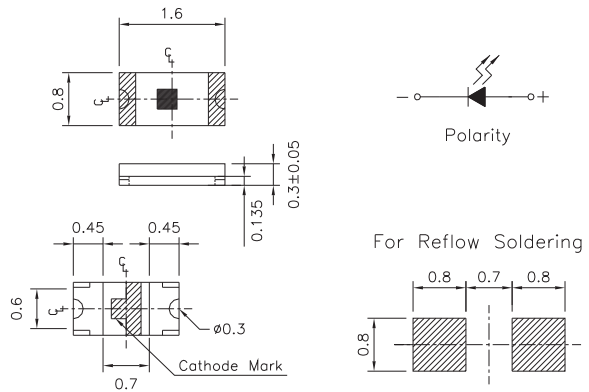

Product	Size (LxWxHmm)	Color	λ_d (nm)/CIE(x,y)	I_v Min./Typ. (mcd)	I_v Max. (mcd)	V_F Min./Typ. (V)	V_F Max. (V)	I_F (mA)
19-218/BHC-ZL1M2QY/3T	1.6x0.8x0.3	● Blue	470	11.5	28.5	2.7	3.2	5
19-218/GHC-YR1S2M/3T	1.6x0.8x0.3	● Brilliant Green	525	112	285	2.75	3.95	20
19-218/R6C-AL1M2VY/3T	1.6x0.8x0.3	● Brilliant Red	624	11.5	28.5	1.7	2.2	5
19-218/R6C-FM2P1B7Y/3T	1.6x0.8x0.3	● Brilliant Red	624	22.5	57	1.7	2	5
19-218/T1D-CQ2R2TY/3T	1.6x0.8x0.3	○ Pure White	x=0.274, y=0.226	90	180	2.6	3	5



UNIT : mm

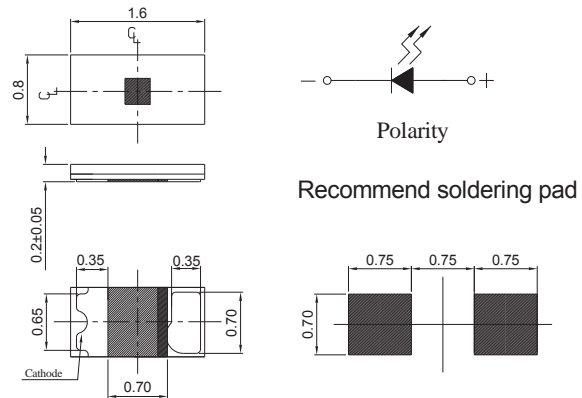

Product	Size (LxWxHmm)	Color	λ_d (nm)/CIE(x,y)	I_v Min./Typ. (mcd)	I_v Max. (mcd)	V_F Min./Typ. (V)	V_F Max. (V)	I_F (mA)
19-219/T3D-AQ2R2TY/3T	1.6x0.8x0.2	○ Pure White	x=0.274, y=0.226	90	180	2.6	3	5
19-219/T7D-AV1W1E/3T	1.6x0.8x0.2	○ Pure White	x=0.274, y=0.226	715	1420	2.75	3.65	20
19-219/Y5C-AM1N2VY/3T	1.6x0.8x0.2	● Brilliant Yellow	589	18	45	1.7	2.2	5

SMD LED | Surface Mount Chip LED (PCB) | Top View 0805



UNIT : mm

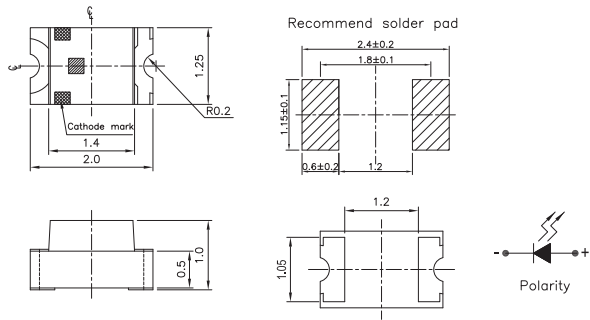

Product	Size (LxWxHmm)	Color	λ_d (nm)/CIE(x,y)	I_v Min./Typ. (mcd)	I_v Max. (mcd)	V_F Min./Typ. (V)	V_F Max. (V)	I_F (mA)
17-11/BHC-AN1P2/3T	2x1.25x1	● Blue	470	28.5	72	2.7 / 3.3	3.7	20



UNIT : mm

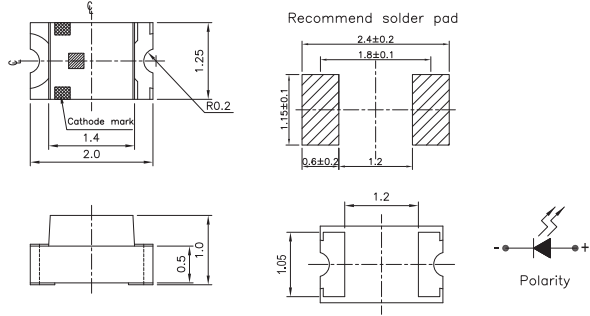

Product	Size (LxWxHmm)	Color	λ_d (nm)/CIE(x,y)	I_v Min./Typ. (mcd)	I_v Max. (mcd)	V_F Min./Typ. (V)	V_F Max. (V)	I_F (mA)
17-21/BHC-AN1P2/3T	2x1.25x1	● Blue	470	28.5	72	3.5	4	20
17-21/BHC-AP1Q2/3T	2x1.25x1	● Blue	470	45	112	2.7 / 3.3	3.7	20
17-21/BHC-XLMJY/3T	2x1.25x1	● Blue	470	11.5	28.5	2.7	3.1	5
17-21/G6C-AN1P1B/3T	2x1.25x1	● Brilliant Yellow Green	573	28.5	57	1.75	2.35	20
17-21/G6C-AP1Q1B/3T	2x1.25x1	● Brilliant Yellow Green	573	45	90	1.75	2.35	20
17-21/G6C-FM1N2B/3T	2x1.25x1	● Brilliant Yellow Green	573	18	45	1.75	2.35	20
17-21/G6C-FN1P2B/3T	2x1.25x1	● Brilliant Yellow Green	573	28.5	72	1.75	2.35	20
17-21/G6C-FP1Q1B/3T	2x1.25x1	● Brilliant Yellow Green	573	45	90	1.75	2.35	20
17-21/GHC-XS1T2M/3T	2x1.25x1	● Brilliant Green	525	180	450	2.75	3.95	20
17-21/GHC-YR1S2/3T	2x1.25x1	● Brilliant Green	525	112	285	3.5	4	20
17-21/GPC-AK0M1B/3T	2x1.25x1	● Green	562	7.2	22.5	1.75	2.35	20
17-21/GVC-AMPB/3T	2x1.25x1	● Green	565	18	72	1.75	2.35	20
17-21/R6C-AN2Q1B/3T	2x1.25x1	● Brilliant Red	624	36	90	1.75	2.35	20
17-21/R6C-AP1Q2L/3T	2x1.25x1	● Brilliant Red	624	45	112	1.7	2.3	20
17-21/R7C-AN2Q1B/3T	2x1.25x1	● Deep Red	631	36	90	1.75	2.35	20
17-21/S2C-AN1P2B/3T	2x1.25x1	● Brilliant Orange	605	28.5	72	1.75	2.35	20
17-21/S2C-AP1Q2B/3T	2x1.25x1	● Brilliant Orange	605	45	112	1.75	2.35	20
17-21/T1D-ANPHY/3T	2x1.25x1	○ Pure White	x=0.274, y=0.226	28.5	72	2.7	3.15	5
17-21/T1D-CP2R1TY/3T	2x1.25x1	○ Pure White	x=0.274, y=0.226	57	140	2.6	3	5
17-21/T1D-KN2P2HY/3T	2x1.25x1	○ Pure White	x=0.274, y=0.226	36	72	2.7	3.15	5
17-21/W1D-APQHY/3T	2x1.25x1	○ Pure White	x=0.274, y=0.226	45	112	2.7	3.15	5
17-21/Y2C-AN1P2/3T	2x1.25x1	● Brilliant Yellow	589	28.5	72	1.7 / 2	2.4	20
17-21/Y2C-CN1P2B/3T	2x1.25x1	● Brilliant Yellow	589	28.5	72	1.75	2.35	20
17-21/Y2C-CP2Q2B/3T	2x1.25x1	● Brilliant Yellow	589	57	112	1.75	2.35	20

SMD LED

SMD LED | Surface Mount Chip LED (PCB) | Top View 0805



UNIT : mm

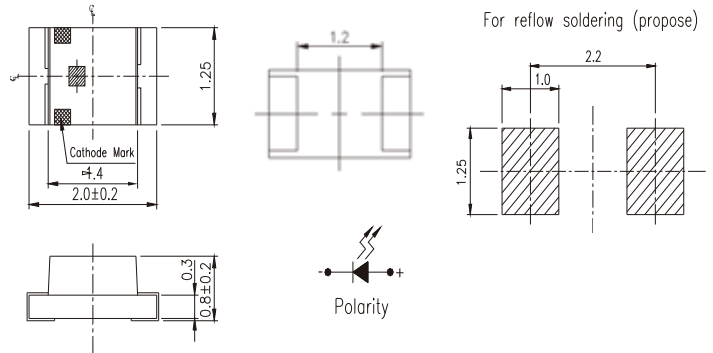

Product	Size (LxWxHmm)	Color	λ_d (nm)/ CIE(x,y)	I_v Min./Typ. (mcd)	I_v Max. (mcd)	V_F Min./Typ. (V)	V_F Max. (V)	I_F (mA)
17-215/B6C-YP2R2/3T	2x1.25x0.8	● Blue	470	57	180	2.7 / 3.0	3.7	20
17-215/BHC-AN1P2/3T	2x1.25x0.8	● Blue	470	28.5	72	2.7 / 3.3	3.7	20
17-215/BHC-BP2Q2M/3T	2x1.25x0.8	● Blue	470	57	112	2.75	3.95	20
17-215/G6C-BM1N2L/3T	2x1.25x0.8	● Brilliant Yellow Green	573	18	45	1.7	2.3	20
17-215/G6C-FN2P2B/3T	2x1.25x0.8	● Brilliant Yellow Green	573	36	72	1.75	2.35	20
17-215/R6C-AQ1R2B/3T	2x1.25x0.8	● Brilliant Red	624	72	180	1.75	2.35	20
17-215/S2C-AQ1R2B/3T	2x1.25x0.8	● Brilliant Orange	605	72	180	1.75	2.35	20
17-215/S2C-CP2R1B/3T	2x1.25x0.8	● Brilliant Orange	605	57	180	1.75	2.35	20

SMD LED | Surface Mount Chip LED (PCB) | Top View 1206



UNIT : mm

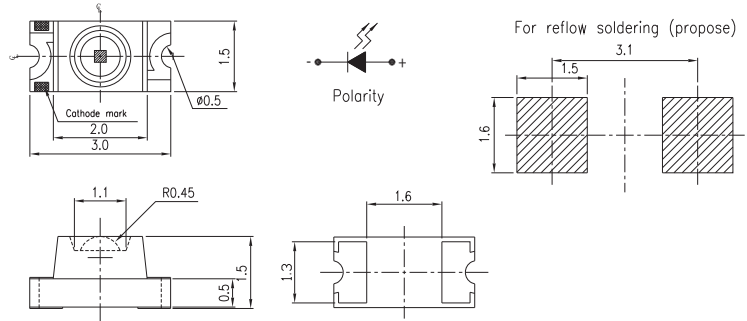

Product	Size (LxWxHmm)	Color	λ_d (nm)/CIE(x,y)	I_v Min./Typ. (mcd)	I_v Max. (mcd)	V_F Min./Typ. (V)	V_F Max. (V)	I_F (mA)
11-21/BHC-AP2R1/2T	3x1.5x1.5	● Blue	470	57	140	3.5	4.3	20
11-21/BHC-YR1S1/2T	3x1.5x1.5	● Blue	470	112	225	2.7 / 3.3	3.7	20
11-21/G6C-BQ1R2B/2T	3x1.5x1.5	● Brilliant Yellow Green	573	72	180	1.75	2.35	20
11-21/G6C-FN2P2B/2T	3x1.5x1.5	● Brilliant Yellow Green	573	36	72	1.75	2.35	20
11-21/GHC-YT1U2/2T	3x1.5x1.5	● Brilliant Green	525	285	715	3.5 / 4.3	--	20
11-21/R6C-AP1Q2LZ/2T	3x1.5x1.5	● Brilliant Red	624	45	112	1.7	2.3	10
11-21/R6C-AR2S2B/2T	3x1.5x1.5	● Brilliant Red	624	140	285	1.75	2.35	20
11-21/Y2C-CP2Q2B/2T	3x1.5x1.5	● Brilliant Yellow	589	57	112	1.75	2.35	20



UNIT : mm

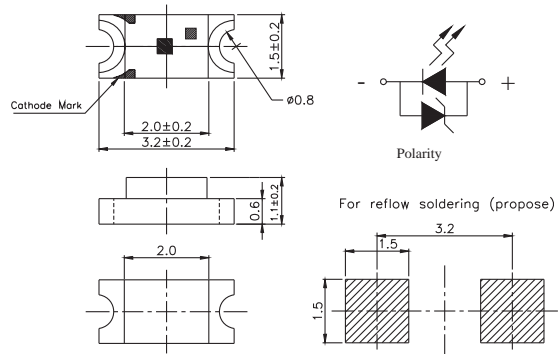

Product	Size (LxWxHmm)	Color	λ_d (nm)/CIE(x,y)	I_v Min./Typ. (mcd)	I_v Max. (mcd)	V_F Min./Typ. (V)	V_F Max. (V)	I_F (mA)
15-11/BHC-AN1P2/2T	3.2x1.5x1	● Blue	470	28.5	72	2.7 / 3.3	3.7	20
15-11/BHC-ZL2N1QY/2T	3.2x1.5x1	● Blue	470	14.5	36	2.7	3.2	5
15-11/W1D-APQHY/2T	3.2x1.5x1	○ Pure White	x=0.274, y=0.226	45	112	2.7	3.15	5

SMD LED

SMD LED | Surface Mount Chip LED (PCB) | Top View 1206



UNIT : mm

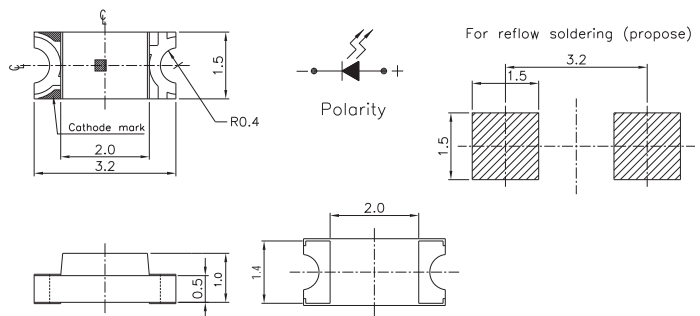

Product	Size (LxWxHmm)	Color	λ_d (nm)/CIE(x,y)	I_v Min./Typ. (mcd)	I_v Max. (mcd)	V_F Min./Typ. (V)	V_F Max. (V)	I_F (mA)
15-21/B6C-YR1S2B2/2T	3.2x1.5x1	Blue	470	112	285	2.9	3.6	20
15-21/B6C-ZQ1R1N/2T	3.2x1.5x1	Blue	470	72	140	2.7	3.7	20
15-21/BHC-AN1P2/2T	3.2x1.5x1	Blue	470	28.5	72	2.7 / 3.3	3.7	20
15-21/G6C-BK1L2VY/2T	3.2x1.5x1	Brilliant Yellow Green	573	7.2	18	1.7	2.2	5
15-21/G6C-FM1N2B/2T	3.2x1.5x1	Brilliant Yellow Green	573	18	45	1.75	2.35	20
15-21/G6C-FP1Q1L/2T	3.2x1.5x1	Brilliant Yellow Green	573	45	90	1.7	2.3	20
15-21/GHC-R2S2/2T	3.2x1.5x1	Brilliant Green	525	140	285	2.7 / 3.3	3.7	20
15-21/GHC-YR1S1/2T	3.2x1.5x1	Brilliant Green	525	112	225	3.5	3.7	20
15-21/R6C-AN1P2/2T	3.2x1.5x1	Brilliant Red	624	28.5	72	1.7 / 2	2.4	20
15-21/R6C-FQ1R1B/2T	3.2x1.5x1	Brilliant Red	624	72	140	1.75	2.35	20
15-21/S2C-AL2M2VY/2T	3.2x1.5x1	Brilliant Orange	605	14.5	28.5	1.7	2.2	5
15-21/S2C-AQ2R2B/2T	3.2x1.5x1	Brilliant Orange	605	90	180	1.75	2.35	20
15-21/S3C-AP1Q2/2T	3.2x1.5x1	Reddish Orange	615	45	112	1.7 / 2.0	2.4	20
15-21/T1D-CP1Q2TY/2T	3.2x1.5x1	Pure White	x=0.274, y=0.226	45	112	2.6	3	5
15-21/T7D-JQ2S1PY/2T	3.2x1.5x1	Pure White	x=0.274, y=0.226	90	225	2.7	3.3	5
15-21/W1D-APQHY/2T	3.2x1.5x1	Pure White	x=0.274, y=0.226	45 / 72	112	2.7 / 2.9	3.15	5
15-21/Y2C-AN1P2/2T	3.2x1.5x1	Brilliant Yellow	589	28.5	72	1.7 / 2	2.4	20
15-21/Y2C-CP1Q2B/2T	3.2x1.5x1	Brilliant Yellow	589	45	112	1.75	2.35	20



UNIT : mm

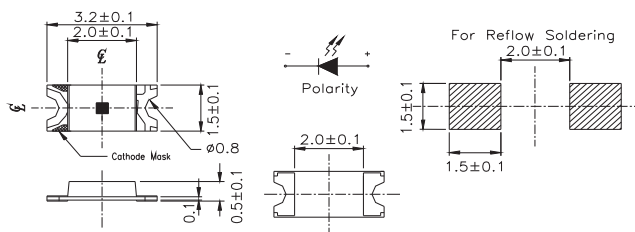

Product	Size (LxWxHmm)	Color	λ_d (nm)/CIE(x,y)	I_v Min./Typ. (mcd)	I_v Max. (mcd)	V_F Min./Typ. (V)	V_F Max. (V)	I_F (mA)
15-215/G7C-BN1P2B/2T	3.2x1.5x0.5	Brilliant Yellow Green	573	28.5	72	1.75	2.35	20
15-215/R6C-AM2P1VY/2T	3.2x1.5x0.5	Brilliant Red	624	22.5	57	1.7	2.2	5
15-215/R6C-AP1Q1L/2T	3.2x1.5x0.5	Brilliant Red	624	45	90	1.7	2.3	20

SMD LED | Surface Mount Chip LED (PCB) | Top View Bi-Color



UNIT : mm

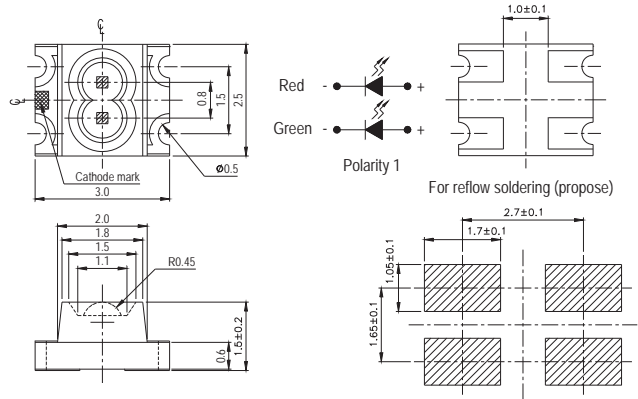

Product	Size (LxWxHmm)	Color	λ_d (nm)/ CIE(x,y)	I_v Min./Typ. (mcd)	I_v Max. (mcd)	V_F Min./Typ. (V)	V_F Max. (V)	I_F (mA)
11-22/R6G6C-A01/2T	3x2.5x1.5	● Brilliant Red ● Brilliant Yellow Green	R6 : 624 G6 : 573	R6 : 140 G6 : 45	R6 : 225 G6 : 72	1.7 / 2	2.4	20
11-22/R6G6C-QSANP/2T	3x2.5x1.5	● Brilliant Red ● Brilliant Yellow Green	R6 : 624 G6 : 573	R6 : 72 G6 : 28.5	R6 : 285 G6 : 72	2	2.4	20
11-22/R6SGAC-A30/2T	3x2.5x1.5	● Brilliant Red ● Brilliant Yellow Green	R6S : 624 SG : 565	R6S : 450 SG : 715	R6S : 1120 SG : 1800	R6S : 1.7 / 2 SG : 2.7 / 3.3	R6S : 2.4 SG : 3.7	20



UNIT : mm

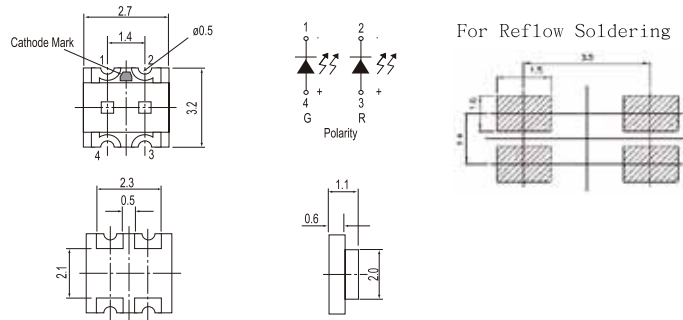

Product	Size (LxWxHmm)	Color	λ_d (nm)/ CIE(x,y)	I_v Min./Typ. (mcd)	I_v Max. (mcd)	V_F Min./Typ. (V)	V_F Max. (V)	I_F (mA)
15-22/R6G6C-A32/2T	3.2x2.7x1.1	● Brilliant Red ● Brilliant Yellow Green	R6 : 624 G6 : 573	R6 : 28.5 G6 : 28.5	R6 : 72 G6 : 72	R6 : 1.7 / 2 G6 : 1.7 / 2	R6 : 2.4 G6 : 2.4	20
15-22/R6GHC-A01/2T	3.2x2.7x1.1	● Brilliant Red ● Brilliant Yellow Green	R6 : 624 GH : 525	R6 : 90 / 130 GH : 112 / 165	--	R6 : 1.7 / 2 GH : 2.7 / 3.3	R6 : 2.4 GH : 3.7	20

SMD LED

SMD LED | Surface Mount Chip LED (PCB) | Top View Bi-Color



UNIT : mm

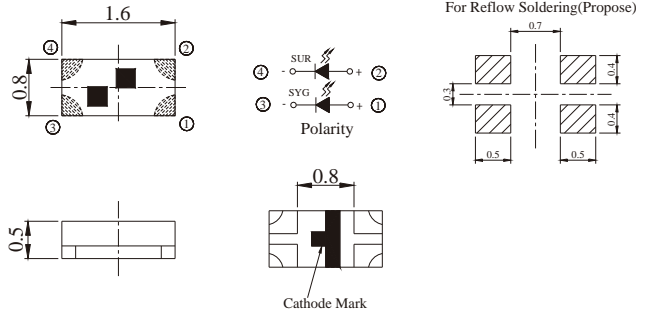

Product	Size (LxWxHmm)	Color	λ_d (nm)/ CIE(x,y)	I_v Min./Typ. (mcd)	I_v Max. (mcd)	V_F Min./Typ. (V)	V_F Max. (V)	I_F (mA)
18-225/B6R6C-C01/3T	1.6x0.8x0.5	<ul style="list-style-type: none"> ● Blue ● Brilliant Red 	B6 : 470 R6 : 624	B6 : 18 / 28.5 R6 : 18 / 28.5	-	B6 : 2.7 / 3.3 R6 : 1.7 / 2.0	B6 : 3.7 R6 : 2.4	5
18-225/R6G6C-A01/3T	1.6x0.8x0.5	<ul style="list-style-type: none"> ● Brilliant Red ● Brilliant Yellow Green 	R6 : 624 G6 : 573	R6 : 45 G6 : 28.5	R6 : 112 G6 : 72	R6 : 1.7 / 2 G6 : 1.7 / 2	R6 : 2.4 G6 : 2.4	20
18-225/S2G6C-A01/3T	1.6x0.8x0.5	<ul style="list-style-type: none"> ● Brilliant Orange ● Brilliant Yellow Green 	S2 : 605 G6 : 573	S2 : 32 / 48 G6 : 16 / 24	-	S2 : 1.7 / 2 G6 : 1.7 / 2	S2 : 2.4 G6 : 2.4	20



UNIT : mm

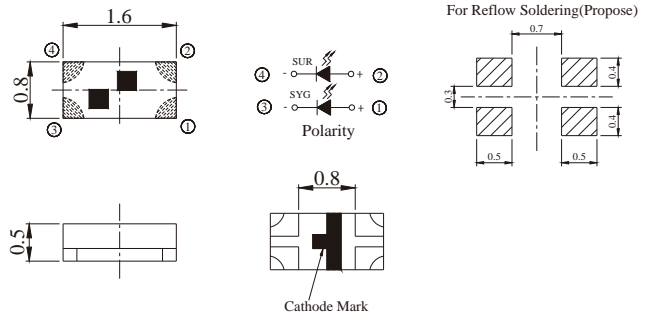

Product	Size (LxWxHmm)	Color	λ_d (nm)/ CIE(x,y)	I_v Min./Typ. (mcd)	I_v Max. (mcd)	V_F Min./Typ. (V)	V_F Max. (V)	I_F (mA)
18-225A/R6GHW-B01/3T	1.6x0.8x0.5	<ul style="list-style-type: none"> ● Brilliant Red ● Brilliant Green 	R6 : 624 GH : 525	R6 : 28.5 GH : 72	R6 : 72 GH : 180	R6 : 1.7 / 2 GH : 2.7 / 3.3	R6 : 2.4 GH : 3.7	10



UNIT : mm

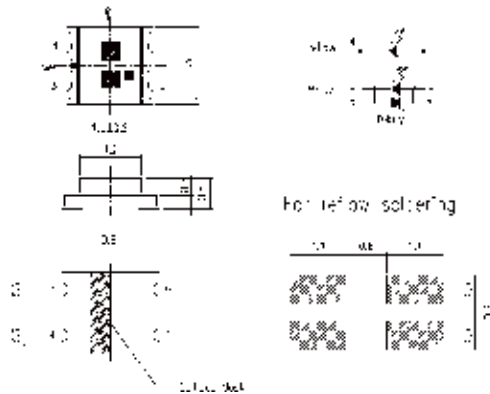

Product	Size (LxWxHmm)	Color	λ_d (nm)/CIE(x,y)	I_v Min./Typ. (mcd)	I_v Max. (mcd)	V_F Min./Typ. (V)	V_F Max. (V)	I_F (mA)
19-123/Y2ST1D-C30/2T	1.6x1.5x0.6	<ul style="list-style-type: none"> ● Brilliant Yellow ○ Pure White 	Y2S : 589 x=0.274, y=0.226	Y2S : 28.5 T1 : 45	Y2S : 72 T1 : 112	Y2S : 1.7 / 2 T1 : 2.7 / 3.3	Y2S : 2.4 T1 : 3.7	5

SMD LED | Surface Mount Chip LED (PCB) | Top View Bi-Color



UNIT : mm

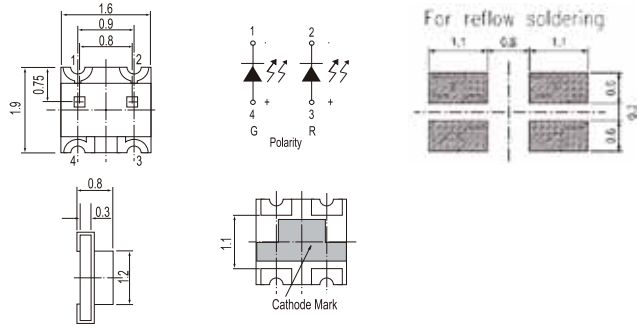

Product	Size (LxWxHmm)	Color	λ_d (nm)/ CIE(x,y)	I_v Min./Typ. (mcd)	I_v Max. (mcd)	V_F Min./Typ. (V)	V_F Max. (V)	I_F (mA)
19-22/G6R6C-A31/2T	1.9x1.6x0.8	● Brilliant Red ● Brilliant Yellow Green	R6 : 624 G6 : 573	R6 : 45 G6 : 22.5	R6 : 90 G6 : 57	R6 : 1.7 / 2 G6 : 1.7 / 2	R6 : 2.4 G6 : 2.4	20
19-22/R6BHC-B01/2T	1.9x1.6x0.8	● Brilliant Red ● Blue	R6 : 624 BH : 470	R6 : 14.5 / 20 BH : 14.5 / 20	--	R6 : 1.9 BH : 2.9	R6 : 2.3 BH : 3.3	5
19-22/R6G6C-A01/2T	1.9x1.6x0.8	● Brilliant Red ● Brilliant Yellow Green	R6 : 624 G6 : 573	R6 : 45 G6 : 45	R6 : 72 G6 : 72	R6 : 1.7 / 2 G6 : 1.7 / 2	R6 : 2.4 G6 : 2.4	20
19-22/R6GHC-C02/2T	1.9x1.6x0.8	● Brilliant Red ● Brilliant Green	R6 : 624 GH : 525	R6 : 14.5 / 20 GH : 45 / 65	--	R6 : 1.9 GH : 2.9	R6 : 2.3 GH : 3.4	5
19-22/Y2G6C-A14/2T	1.9x1.6x0.8	● Brilliant Yellow Green ● Brilliant Yellow	G6 : 573 Y2 : 589	G6 : 28.5 Y2 : 45	G6 : 72 Y2 : 112	G6 : 1.7 / 2 Y2 : 1.7 / 2	G6 : 2.4 Y2 : 2.4	20

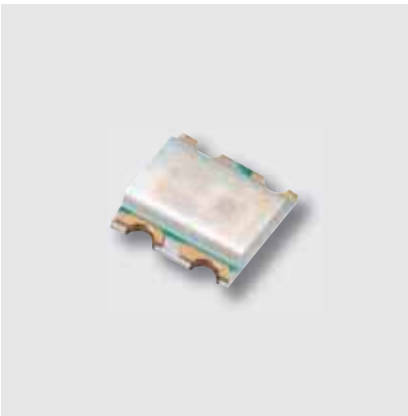

UNIT : mm

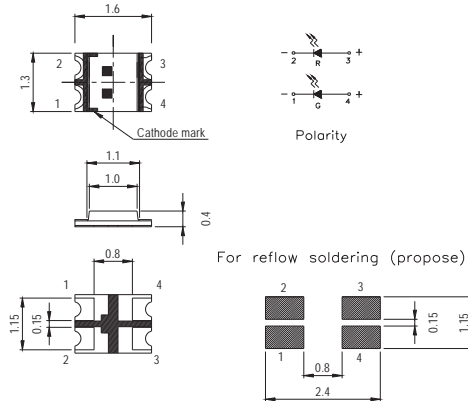

Product	Size (LxWxHmm)	Color	λ_d (nm)/ CIE(x,y)	I_v Min./Typ. (mcd)	I_v Max./Typ. (mcd)	V_F Min./Typ. (V)	V_F Max. (V)	I_F (mA)
19-226/R6BHC-B01/2T	1.6x1.3x0.4	● Brilliant Red ● Blue	R6 : 624 BH : 470	R6 : 72 BH : 45	Tye. R6 : 100 BH : 80	R6 : 1.7 / 2 BH : 2.7 / 3.3	R6 : 2.4 BH : 3.7	20
19-226/R6G7C-B02/2T	1.6x1.3x0.4	● Brilliant Red ● Brilliant Yellow Green	R6 : 624 G7 : 573	R6 : 22.5 G7 : 7.2	Max. R6 : 57 G7 : 18	R6 : 1.7 / 2 G7 : 1.7 / 2	R6 : 2.4 G7 : 2.4	10
19-226/R6GHC-A03/2T	1.6x1.3x0.4	● Brilliant Red ● Brilliant Green	R6 : 624 GH : 525	R6 : 72 GH : 112	Max. R6 : 140 GH : 225	R6 : 1.7 / 2 GH : 2.7 / 3.3	R6 : 2.4 GH : 3.7	20

SMD LED

SMD LED | Surface Mount Chip LED (PCB) | Top View Bi-Color



UNIT : mm

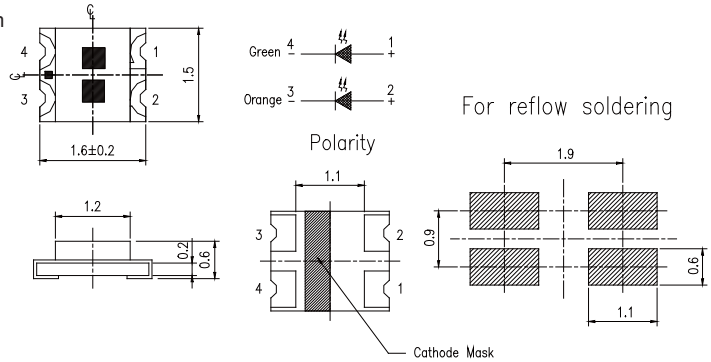

Product	Size (LxWxHmm)	Color	λ_d (nm)/CIE(x,y)	I_v Min./Typ. (mcd)	I_v Max. (mcd)	V_F Min./Typ. (V)	V_F Max. (V)	I_F (mA)
19-223/G6S2C-A01/2T	1.6x1.5x0.6	<ul style="list-style-type: none"> Brilliant Orange Brilliant Yellow Green 	S2 : 605 G6 : 573	S2 : 112 G6 : 28.5	S2 : 140 G6 : 45	S2 : 2 G6 : 2	S2 : 2.4 G6 : 2.4	20
19-223/R6BHC-A05/2T	1.6x1.5x0.6	<ul style="list-style-type: none"> Brilliant Red Blue 	R6 : 624 BH : 470	R6 : 72 BH : 36	R6 : 180 BH : 72	R6 : 1.7 / 2 BH : 2.7 / 3.3	R6 : 2.4 BH : 3.7	20
19-223/R6G6C-A01/2T	1.6x1.5x0.6	<ul style="list-style-type: none"> Brilliant Red Brilliant Yellow Green 	R6 : 624 G6 : 573	R6 : 72 G6 : 22.5	R6 : 180 G6 : 57	R6 : 1.7 / 2 G6 : 1.7 / 2	R6 : 2.4 G6 : 2.4	20
19-223/R7BHC-A30/2T	1.6x1.5x0.6	<ul style="list-style-type: none"> Dark Red Blue 	R7 : 631 BH : 470	R7 : 45 BH : 36	R7 : 112 BH : 90	R7 : 1.7 / 2 BH : 2.7 / 3.3	R7 : 2.4 BH : 2.7 / 3.7	20
19-223/R7G6C-A01/2T	1.6x1.5x0.6	<ul style="list-style-type: none"> Dark Red Brilliant Yellow Green 	R7 : 631 G6 : 573	R7 : 18 G6 : 18	R7 : 72 G6 : 72	R7 : 2 G6 : 2	R7 : 2.4 G6 : 2.4	20
19-223/S2BHC-A01/2T	1.6x1.5x0.6	<ul style="list-style-type: none"> Brilliant Orange Blue 	S2 : 605 BH : 470	S2 : 72 BH : 36	S2 : 140 BH : 72	S2 : 1.7 / 2 BH : 3	S2 : 2.4 BH : 3.5	20
19-223/S2T1D-C30/2T	1.6x1.5x0.6	<ul style="list-style-type: none"> Brilliant Orange Pure White 	S2 : 605 x=0.274, y=0.226	S2 : 18 T1 : 45	S2 : 45 T1 : 112	S2 : 1.55 T1 : 2.7	S2 : 2.15 T1 : 3.3	5
19-223/Y2G6C-A01/2T	1.6x1.5x0.6	<ul style="list-style-type: none"> Brilliant Yellow Green Brilliant Yellow 	G6 : 573 Y2 : 589	G6 : 28.5 Y2 : 36	G6 : 57 Y2 : 72	G6 : 1.7 / 2 Y2 : 1.7 / 2	G6 : 2.4 Y2 : 2.4	20

SMD LED | Surface Mount Chip LED (PCB) | Top View Full Color



UNIT : mm

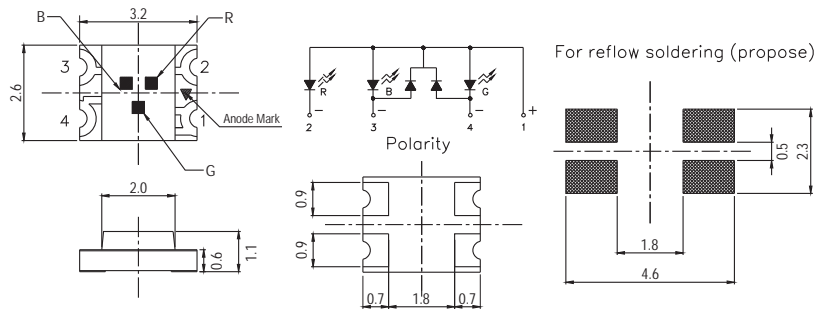

Product	Size (LxWxHmm)	Color	λ_d (nm)/ CIE(x,y)	I_v Min./Typ. (mcd)	I_v Max. (mcd)	V_f Min./Typ. (V)	V_f Max. (V)	I_f (mA)
15-13D/R6GHBHC-A01/2T	3.2x2.6x1.1	<ul style="list-style-type: none"> ● Blue ● Brilliant Red ● Brilliant Green 	BH : 470 R6 : 624 GH : 525	BH : 45 / 70 R6 : 90 / 140 GH : 112 / 180	--	BH : 2.7 / 3.3 R6 : 1.7 / 2 GH : 2.7 / 3.3	BH : 3.7 R6 : 2.4 GH : 3.7	20



UNIT : mm

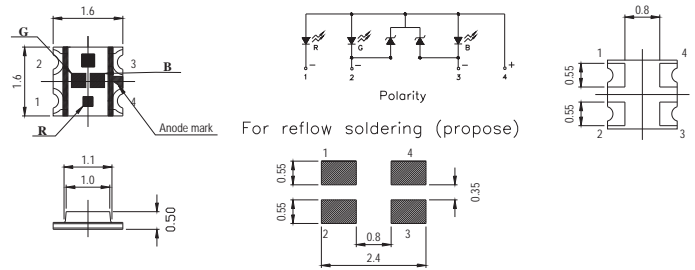

Product	Size (LxWxHmm)	Color	λ_d (nm)/ CIE(x,y)	I_v Min./Typ. (mcd)	I_v Max. (mcd)	V_f Min./Typ. (V)	V_f Max. (V)	I_f (mA)
19-137/R6GHBHC-A01/2T	1.6x1.6x0.5	<ul style="list-style-type: none"> ● Blue ● Brilliant Red ● Brilliant Green 	BH : 470 R6 : 624 GH : 525	BH : 28.5 / 50 R6 : 72 / 100 GH : 112 / 180	--	BH : 2.7 / 3.3 R6 : 1.7 / 2 GH : 2.7 / 3.3	BH : 3.7 R6 : 2.4 GH : 3.7	20



UNIT : mm

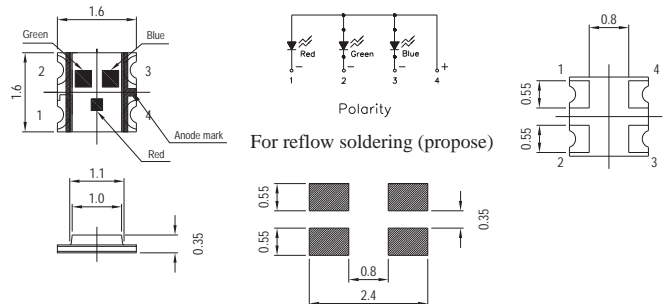

Product	Size (LxWxHmm)	Color	λ_d (nm)/ CIE(x,y)	I_v Min./Typ. (mcd)	I_v Max. (mcd)	V_f Min./Typ. (V)	V_f Max. (V)	I_f (mA)
19-237/R6GHBHC-A04/2T	1.6x1.6x0.35	<ul style="list-style-type: none"> ● Blue ● Brilliant Red ● Brilliant Green 	BH : 470 R6 : 624 GH : 525	BH : 11.5 / 18 R6 : 18 / 30 GH : 28.5 / 60	--	BH : 2.6 R6 : 1.9 GH : 2.6	BH : 3 R6 : 2.2 GH : 3	5

SMD LED

SMD LED | Surface Mount Chip LED (PCB) | Top View Full Color



UNIT : mm

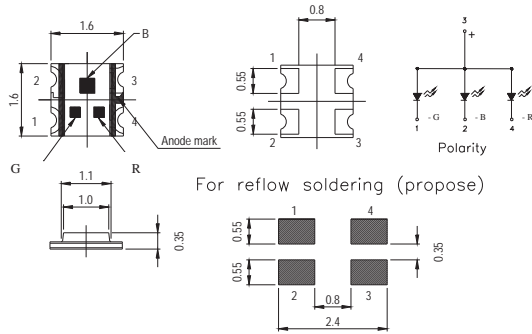

Product	Size (LxWxHmm)	Color	λ_d (nm)/ CIE(x,y)	I_v Min./Typ. (mcd)	I_v Max. (mcd)	V_F Min./Typ. (V)	V_F Max. (V)	I_F (mA)
19-237A/BHR6GHC-A01/2T	1.6x1.6x0.35	<ul style="list-style-type: none"> ● Blue ● Brilliant Red ● Brilliant Green 	BH : 470 R6 : 624 GH : 525	BH : 28.5 / 50 R6 : 72 / 100 GH : 112 / 180	-	BH : 3.3 R6 : 2 GH : 3.3	BH : 3.9 R6 : 2.4 GH : 3.9	20



UNIT : mm

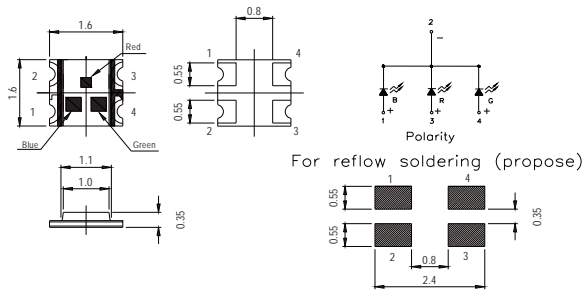

Product	Size (LxWxHmm)	Color	λ_d (nm)/ CIE(x,y)	I_v Min./Typ. (mcd)	I_v Max. (mcd)	V_F Min./Typ. (V)	V_F Max. (V)	I_F (mA)
19-237B/R6GHBHC-C01/2T	1.6x1.6x0.35	<ul style="list-style-type: none"> ● Blue ● Brilliant Red ● Brilliant Green 	BH : 470 R6 : 624 GH : 525	BH : 11.5 / 18 R6 : 18 / 30 GH : 28.5 / 60	BH : 28.5 R6 : 57 GH : 112	BH : 2.6 / 3 R6 : 1.7 / 2 GH : 2.6 / 3	BH : 3.3 R6 : 2.2 GH : 3.3	5



UNIT : mm

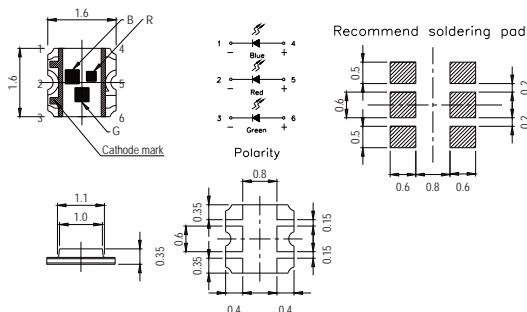

Product	Size (LxWxHmm)	Color	λ_d (nm)/ CIE(x,y)	I_v Min./Typ. (mcd)	I_v Max. (mcd)	V_F Min./Typ. (V)	V_F Max. (V)	I_F (mA)
19-337/R6GHBHC-A01/2T	1.6x1.6x0.35	<ul style="list-style-type: none"> ● Blue ● Brilliant Red ● Brilliant Green 	BH : 470 R6 : 624 GH : 525	BH : 28.5 / 50 R6 : 72 / 100 GH : 112 / 180	--	BH : 3.3 R6 : 2.0 GH : 3.3	BH : 3.9 R6 : 2.4 GH : 3.9	20

SMD LED | Surface Mount Chip LED (PCB) | Side View (0.2T~1.0T)



UNIT : mm

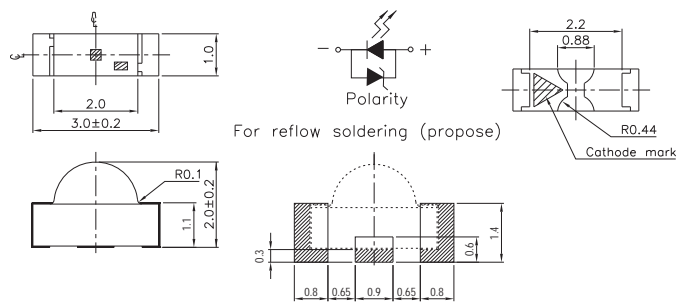

Product	Size (LxWxHmm)	Color	λ_d (nm)/CIE(x,y)	I_v Min./Typ. (mcd)	I_v Max. (mcd)	V_F Min./Typ. (V)	V_F Max. (V)	I_F (mA)
12-11/BHC-ZL1M2QY/2C	3x2x1	● Blue	470	11.5	28.5	2.7	3.2	5



UNIT : mm

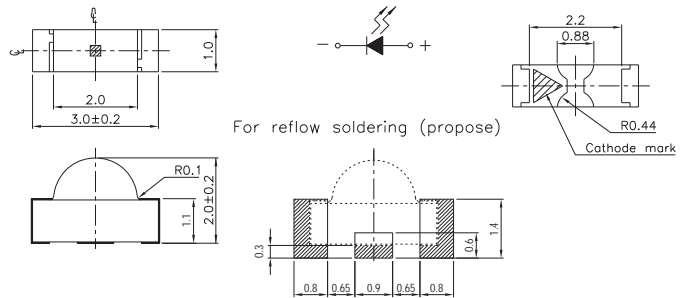

Product	Size (LxWxHmm)	Color	λ_d (nm)/CIE(x,y)	I_v Min./Typ. (mcd)	I_v Max. (mcd)	V_F Min./Typ. (V)	V_F Max. (V)	I_F (mA)
12-21/BHC-AN1P2/2C	3x2x1	● Blue	470	28.5	72	2.7 / 3.3	3.7	20
12-21/BHC-ZL1M2RY/2C	3x2x1	● Blue	470	11.5	28.5	2.5	3.1	5
12-21/GHC-YR2S2/2C	3x2x1	● Brilliant Green	525	140	285	3.5	4.3	20
12-21/R8C-AN1P2B/2D	3x2x1	● Deep Red	639	28.5	72	1.75	2.35	20
12-21/T3D-AQ2S2M/2C	3x2x1	○ Pure White	x=0.274, y=0.226	90	285	2.75	3.95	20



UNIT : mm

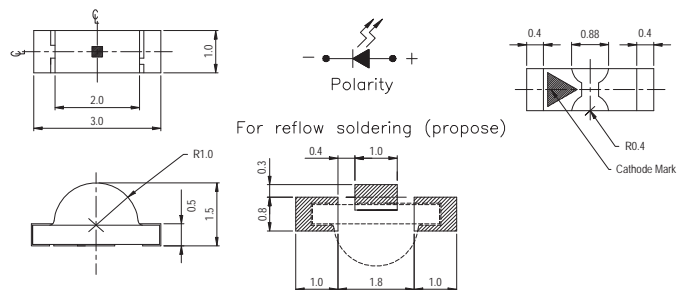

Product	Size (LxWxH mm)	Color	λ_d (nm)/CIE(x,y)	I_v Min./Typ. (mcd)	I_v Max. (mcd)	V_F Min./Typ. (V)	V_F Max. (V)	I_F (mA)
12-21C/BHC-AN1P2/2C	3x1.5x1	● Blue	470	28.5	72	2.7 / 3.3	3.7	20
12-21C/BHC-YL1M2HY/2C	3x1.5x1	● Blue	470	11.5	28.5	2.7	3.15	5
12-21C/T3D-CP1Q2B12Y/2C	3x1.5x1	○ Pure White	x=0.274, y=0.226	45	112	2.7	3.4	5
12-21C/W1D-AR1S2/2C	3x1.5x1	○ Pure White	x=0.274, y=0.226	112	285	3.3	3.7	20

SMD LED | Surface Mount Chip LED (PCB) | Side View (0.2T~1.0T)



UNIT : mm

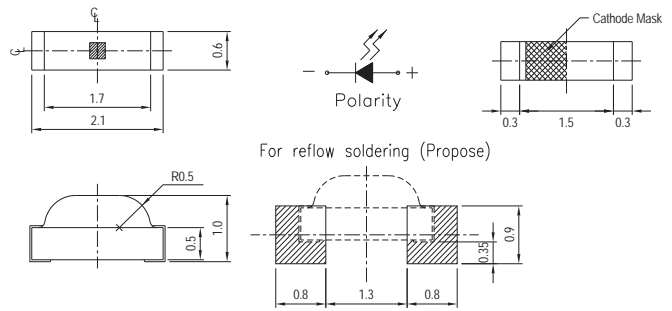

Product	Size (LxWxHmm)	Color	λ_d (nm)/CIE(x,y)	I_v Min./Typ. (mcd)	I_v Max. (mcd)	V_F Min./Typ. (V)	V_F Max. (V)	I_F (mA)
12-215/BHC-AN1P2/3C	2.1x1x0.6	● Blue	470	28.5	72	3.5	4	20
12-215/BHC-XL1M2HY/3C	2.1x1x0.6	● Blue	470	11.5	28.5	2.7	3.15	5
12-215/G6C-AL2M2B/3C	2.1x1x0.6	● Brilliant Yellow Green	573	14.5	28.5	1.75	2.35	20
12-215/G6C-BP1Q2L/3C	2.1x1x0.6	● Brilliant Yellow Green	573	45	112	1.7	2.3	20
12-215/R6C-AR1S1B/3C	2.1x1x0.6	● Brilliant Red	624	112	225	1.75	2.35	20
12-215/T1D-ANPHY/3C	2.1x1x0.6	○ Pure White	x=0.274, y=0.226	28.5	72	2.7	3.15	5
12-215/W1D-ANPHY/3C	2.1x1x0.6	○ Pure White	x=0.274, y=0.226	28.5	72	2.7	3.15	5
12-215/Y2C-BR1S1L/3C	2.1x1x0.6	● Brilliant Yellow	589	112	225	1.7	2.3	20
12-215/Y2C-CP1Q2B/3C	2.1x1x0.6	● Brilliant Yellow	589	45	112	1.75	2.35	20
12-215/Y2C-CQ1R1B/3C	2.1x1x0.6	● Brilliant Yellow	589	72	140	1.75	2.35	20

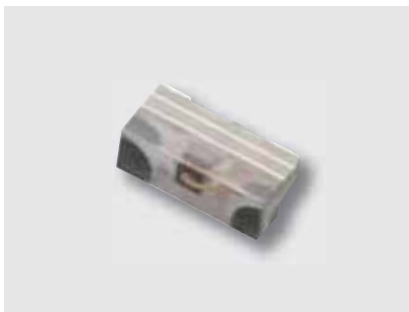

UNIT : mm

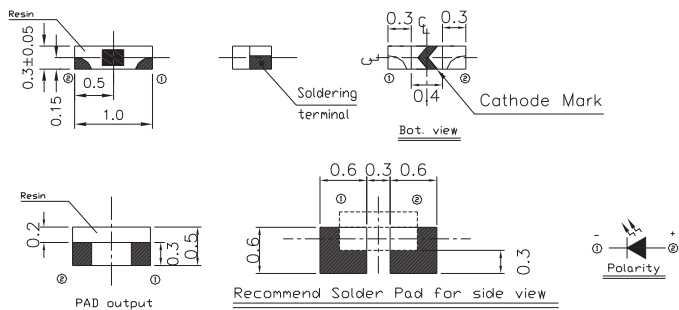

Product	Size (LxWxHmm)	Color	λ_d (nm)/CIE(x,y)	I_v Min./Typ. (mcd)	I_v Max. (mcd)	V_F Min./Typ. (V)	V_F Max. (V)	I_F (mA)
16-916/T1D-AP1Q2QY/3T	1x0.5x0.3	○ Pure White	x=0.274, y=0.226	45	112	2.7	3.2	5

SMD LED | Surface Mount Chip LED (PCB) | Side View (0.2T~1.0T)



UNIT : mm

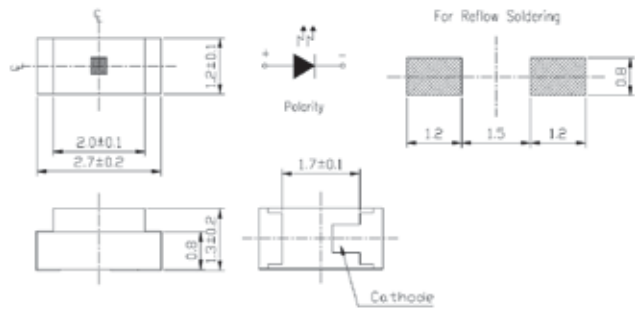

Product	Size (LxWxH mm)	Color	λ_d (nm)/CIE(x,y)	I_v Min./Typ. (mcd)	I_v Max. (mcd)	V_F Min./Typ. (V)	V_F Max. (V)	I_F (mA)
22-21/BHC-AN1P2/2C	2.7x1.3x1.2	● Blue	470	28.5	72	3.8	4.5	20
22-21/GHC-YR1S2/2C	2.7x1.3x1.2	● Brilliant Green	525	112	285	2.7 / 3.3	3.7	20



UNIT : mm

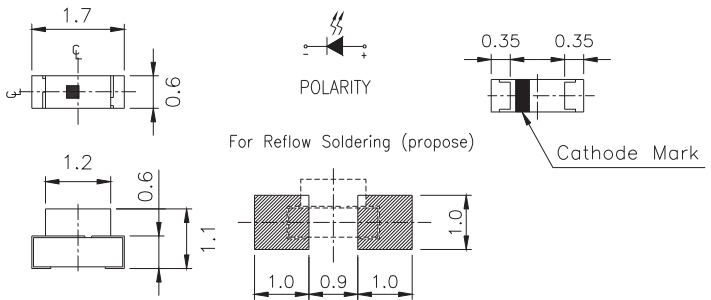

Product	Size (LxWxH mm)	Color	λ_d (nm)/CIE(x,y)	I_v Min./Typ. (mcd)	I_v Max. (mcd)	V_F Min./Typ. (V)	V_F Max. (V)	I_F (mA)
27-21/BHC-AN1P2/3C	1.7x1.1x0.6	● Blue	470	28.5	72	2.7 / 3.3	3.7	20
27-21/BHC-AP1Q2/3C	1.7x1.1x0.6	● Blue	470	45	112	2.7 / 3.3	3.7	20
27-21/GHC-YR1S2M/3C	1.7x1.1x0.6	● Brilliant Green	525	112	285	2.75	3.95	20
27-21/R6C-AP1Q2B/3C	1.7x1.1x0.6	● Brilliant Red	624	45	112	1.75	2.35	20
27-21/S2C-FP1Q1L/3C	1.7x1.1x0.6	● Brilliant Orange	605	45	90	1.7	2.3	20
27-21/T1D-ANPHY/3C	1.7x1.1x0.6	○ Pure White	x=0.274, y=0.226	28.5	72	2.7	3.15	5
27-21/T1D-CQ1R2NW/3C	1.7x1.1x0.6	○ Pure White	x=0.274, y=0.226	72	180	2.7	3.7	15
27-21/T3D-AP2Q2HY/3C	1.7x1.1x0.6	○ Pure White	x=0.274, y=0.226	57	112	2.7	3.15	5
27-21/W1D-APQHY/3C	1.7x1.1x0.6	○ Pure White	x=0.274, y=0.226	45	112	2.7	3.15	5
27-21/Y2C-CPQB/3D	1.7x1.1x0.6	● Brilliant Yellow	589	45	112	1.75	2.35	20

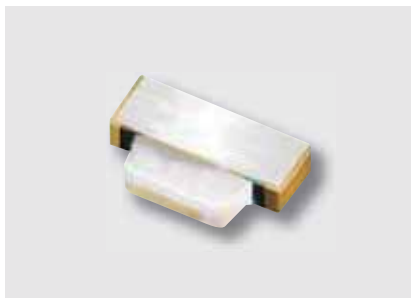

UNIT : mm

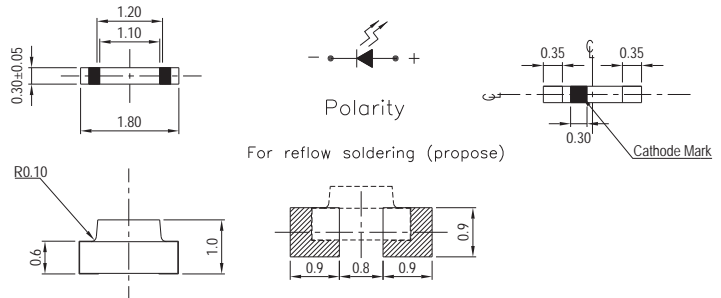

Product	Size (LxWxH mm)	Color	λ_d (nm)/CIE(x,y)	I_v Min./Typ. (mcd)	I_v Max. (mcd)	V_F Min./Typ. (V)	V_F Max. (V)	I_F (mA)
48-213/BHC-ZM2P1QY/3C	1.8x1x0.3	● Blue	470	22.5	57	2.7	3.2	5
48-213/R6C-AM1N2VY/3C	1.8x1x0.3	● Brilliant Red	624	18	45	1.7	2.2	5
48-213/T2D-AQ2R2QY/3C	1.8x1x0.3	○ Pure White	x=0.274, y=0.226	90	180	2.7	3.2	5
48-213/T3D-AP1Q2TY/3C	1.8x1x0.3	○ Pure White	x=0.274, y=0.226	45	112	2.6	3	5
48-213/T7D-AQ1R2QY/3C	1.8x1x0.3	○ Pure White	x=0.274, y=0.226	72	180	2.7	3.2	5

SMD LED

SMD LED | Surface Mount Chip LED (PCB) | Side View Bi-Color



UNIT : mm

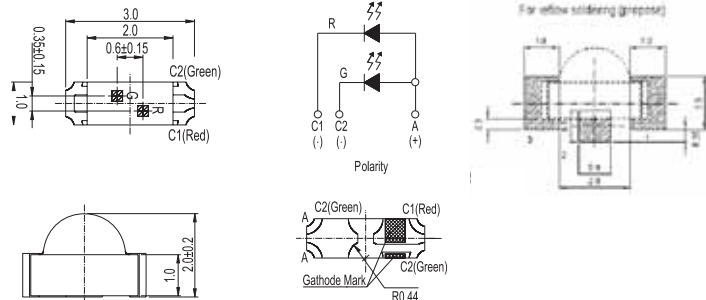

Product	Size (LxWxHmm)	Color	λ_d (nm)/ CIE(x,y)	I_v Min./Typ. (mcd)	I_v Max. (mcd)	V_F Min./Typ. (V)	V_F Max. (V)	I_F (mA)
12-22/BHR6C-A01/2C	3x2x1	● Blue ● Brilliant Red	BH : 470 R6 : 624	BH : 18 / 28 R6 : 22.5 / 30	--	BH : 2.7 R6 : 1.7	BH : 3.1 R6 : 2.2	5
12-22/G6R8C-A30/2C	3x2x1	● Brilliant Yellow Green ● Deep Red	G6 : 573 R8 : 639	G6 : 28.5 R8 : 28.5	G6 : 72 R8 : 72	G6 : 1.7 / 2 R8 : 1.7 / 2	G6 : 2.4 R8 : 2.4	20
12-22/R6GHC-A30/2C	3x2x1	● Brilliant Red ● Brilliant Green	R6 : 624 GH : 525	R6 : 72 GH : 112	R6 : 180 GH : 285	R6 : 1.7 / 2 GH : 2.7 / 3.3	R6 : 2.4 GH : 3.7	20
12-22/Y2G6C-A30/2C	3x2x1	● Brilliant Yellow ● Brilliant Yellow Green	Y2 : 589 G6 : 573	Y2 : 45 G6 : 28.5	Y2 : 112 G6 : 72	Y2 : 1.7 / 2 G6 : 1.7 / 2	Y2 : 2.4 G6 : 2.4	20



UNIT : mm

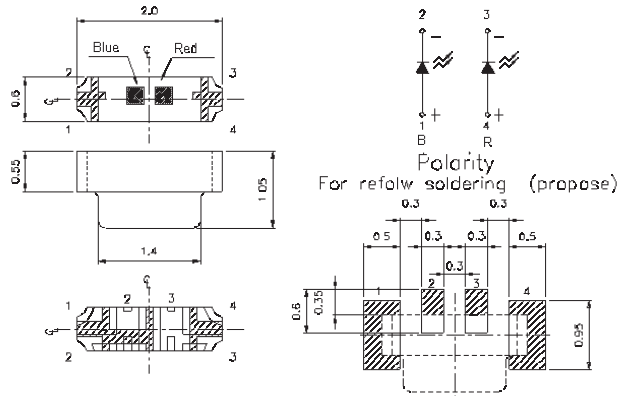

Product	Size (LxWxHmm)	Color	λ_d (nm)/ CIE(x,y)	I_v Min./Typ. (mcd)	I_v Max. (mcd)	V_F Min./Typ. (V)	V_F Max. (V)	I_F (mA)
17-223/BHR7C-C30/3C	2x1.05x0.6	● Blue ● Dark Red	BH : 470 R7 : 631	BH : 22.5 R7 : 14.5	BH : 57 R7 : 36	BH : 2.7 R7 : 1.55	BH : 3.2 R7 : 2.15	5



UNIT : mm

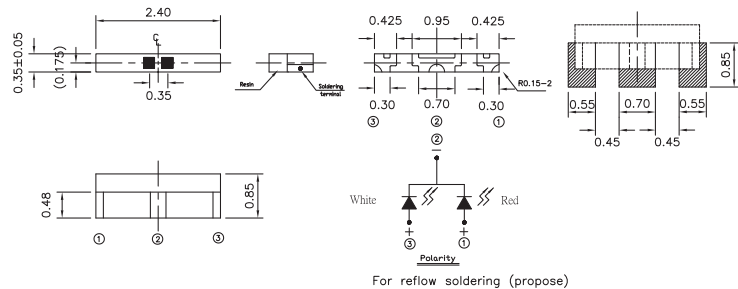

Product	Size (LxWxHmm)	Color	λ_d (nm)/ CIE(x,y)	I_v Min./Typ. (mcd)	I_v Max. (mcd)	V_F Min./Typ. (V)	V_F Max. (V)	I_F (mA)
48-22/R7T2D-C02/2C	2.4x0.85x0.35	● Dark Red ○ Pure White	R7 : 629	R7 : 36 T2 : 90	R7 : 90 T2 : 225	R7 : 1.7 T2 : 2.7	R7 : 2.2 T2 : 3.2	5

SMD LED | Surface Mount Chip LED (PCB) | Side View Full Color



UNIT : mm

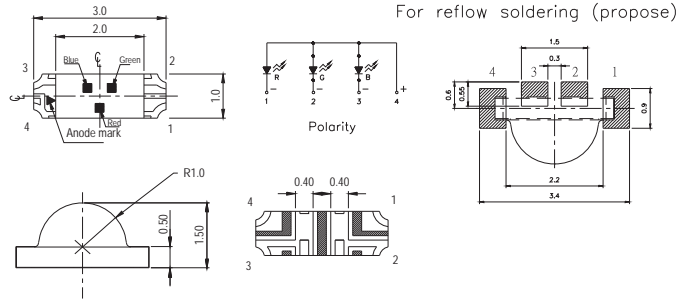

Product	Size (LxWxHmm)	Color	λ_d (nm)/ CIE(x,y)	I_v Min./Typ. (mcd)	I_v Max. (mcd)	V_F Min./Typ. (V)	V_F Max. (V)	I_F (mA)
12-23C/R6GHBHC-A01/2C	3x1.5x1	<ul style="list-style-type: none"> ● Blue ● Brilliant Red ● Brilliant Green 	BH : 470 R6 : 624 GH : 525	BH : 32 / 50 R6 : 63 / 90 GH : 125 / 180	--	BH : 2.7 / 3.3 R6 : 1.7 / 2 GH : 2.7 / 3.3	BH : 3.7 R6 : 2.4 GH : 3.7	20
12-23C/S2GHBHC-A01/2C	3x1.5x1	<ul style="list-style-type: none"> ● Brilliant Orange ● Blue ● Brilliant Green 	BH : 470 S2 : 605 GH : 525	BH : 36 / 65 S2 : 72 / 140 GH : 140 / 210	--	BH : 3.3 S2 : 2 GH : 3.3	BH : 3.9 S2 : 2.4 GH : 3.9	20



UNIT : mm

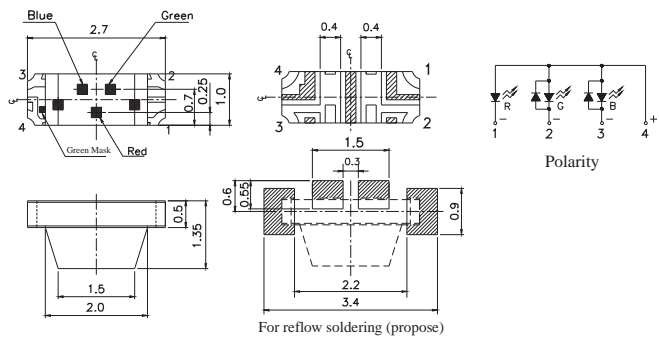

Product	Size (LxWxHmm)	Color	λ_d (nm)/ CIE(x,y)	I_v Min./Typ. (mcd)	I_v Max. (mcd)	V_F Min./Typ. (V)	V_F Max. (V)	I_F (mA)
22-23/R6GHBHC-A01/2C	2.7x1.35x1	<ul style="list-style-type: none"> ● Blue ● Brilliant Red ● Brilliant Green 	BH : 470 R6 : 624 GH : 525	BH : 28.5 / 45 R6 : 45 / 72 GH : 112 / 180	--	BH : 2.7 / 3.3 R6 : 1.7 / 2 GH : 2.7 / 3.3	BH : 3.7 R6 : 2.4 GH : 3.7	20



UNIT : mm

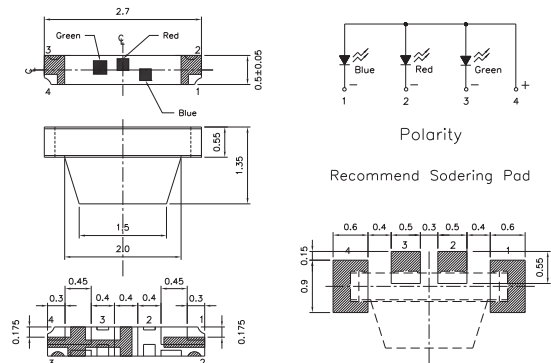

Product	Size (LxWxHmm)	Color	λ_d (nm)/ CIE(x,y)	I_v Min./Typ. (mcd)	I_v Max. (mcd)	V_F Min./Typ. (V)	V_F Max. (V)	I_F (mA)
22-23C/R6GHBHW-C01/2C	2.7x1.35x0.5	<ul style="list-style-type: none"> ● Blue ● Brilliant Red ● Brilliant Green 	BH : 470 R6 : 624 GH : 525	BH : 10 R6 : 14.5 GH : 35	BH : 24.5 R6 : 36 GH : 110	BH : 2.7 / 2.9 R6 : 1.7 / 1.85 GH : 2.7 / 2.9	BH : 3.1 R6 : 2 GH : 3.2	5

SMD LED | Surface Mount Chip LED (PCB) | Reverse Mount



UNIT : mm

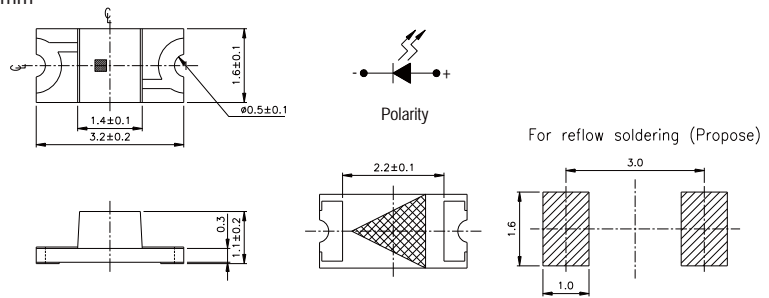

Product	Size (LxWxHmm)	Color	λ_d (nm)/CIE(x,y)	I_v Min./Typ. (mcd)	I_v Max. (mcd)	V_F Min./Typ. (V)	V_F Max. (V)	I_F (mA)
23-21/G6C-AL2N1/2T	3.2x1.6x1.1	● Brilliant Yellow Green	573	14.5	36	1.7 / 2	2.4	20
23-21/GHC-YR2T1/2A	3.2x1.6x1.1	● Brilliant Green	525	140	360	3.5	3.9	20
23-21/R6C-AM1N2AY/2A	3.2x1.6x1.1	● Brilliant Red	624	18	45	1.55	2.15	5
23-21/R8C-AN2Q1B/2T	3.2x1.6x1.1	● Deep Red	639	36	90	1.75	2.35	20



UNIT : mm

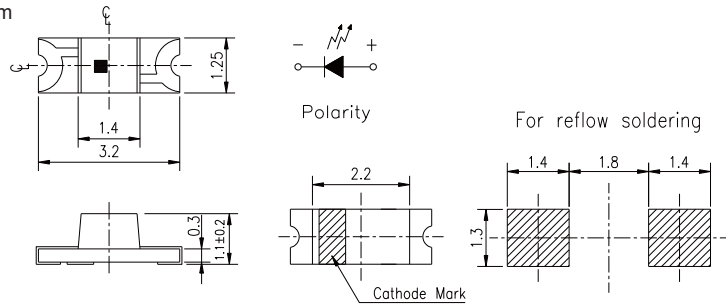

Product	Size (LxWxHmm)	Color	λ_d (nm)/CIE(x,y)	I_v Min./Typ. (mcd)	I_v Max. (mcd)	V_F Min./Typ. (V)	V_F Max. (V)	I_F (mA)
23-21B/BHC-AN1P2/2A	3.2x1.25x1.1	● Blue	470	28.5	72	3.5	4	20
23-21B/BHC-ZL1M1Y/2A	3.2x1.25x1.1	● Blue	470	11.5	22.5	2.7 / 3.3	3.7	5
23-21B/G6C-AM2P1/2A	3.2x1.25x1.1	● Brilliant Yellow Green	573	22.5	57	1.7 / 2	2.4	20
23-21B/S2C-AN1P2/2A	3.2x1.25x1.1	● Brilliant Orange	605	28.5	72	1.7 / 2.0	2.4	20
23-21B/T1D-ANQHY/2A	3.2x1.25x1.1	○ Pure White	x=0.274, y=0.226	28.5	112	2.7	3.15	5
23-21B/T1D-CP2Q2TY/2A	3.2x1.25x1.1	○ Pure White	x=0.274, y=0.226	57	112	2.6	3	5
23-21B/W1D-ANQHY/2A	3.2x1.25x1.1	○ Pure White	x=0.274, y=0.226	28.5	112	2.7	3.15	5



UNIT : mm

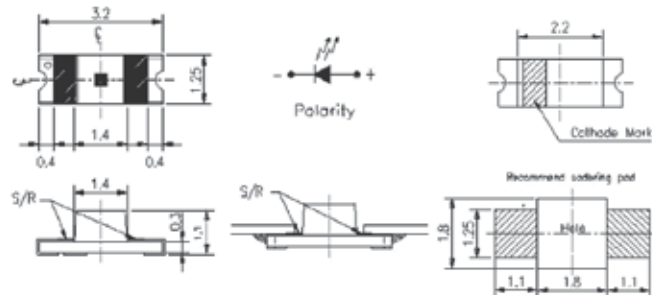

Product	Size (LxWxHmm)	Color	λ_d (nm)/CIE(x,y)	I_v Min./Typ. (mcd)	I_v Max. (mcd)	V_F Min./Typ. (V)	V_F Max. (V)	I_F (mA)
23-21C/T1D-CP2Q2TY/2A	3.2x1.25x1.1	○ White	x=0.274, y=0.226	57	112	Min. 2.6	3	5

SMD LED | Surface Mount Chip LED (PCB) | Reverse Mount

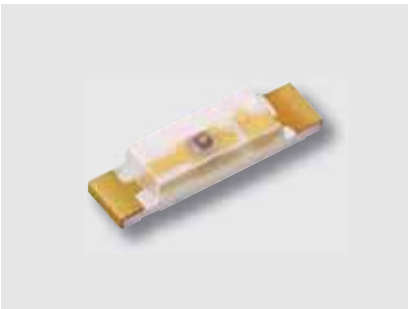

UNIT : mm

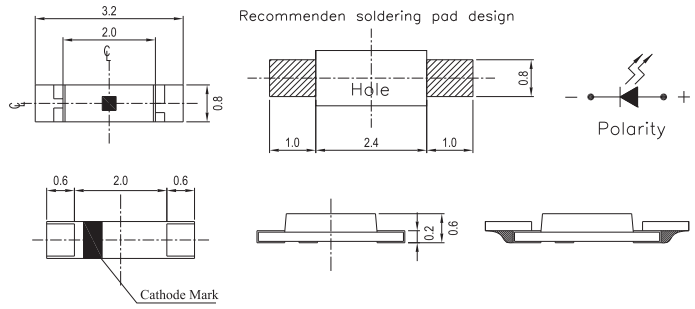

Product	Size (LxWxHmm)	Color	λ_d (nm)/CIE(x,y)	I_V Min./Typ. (mcd)	I_V Max. (mcd)	V_F Min./Typ. (V)	V_F Max. (V)	I_F (mA)
23-215A/BHC-DN2P2E/5A	3.2x0.8x0.6	● Blue	470	36	72	2.75	3.65	20



UNIT : mm

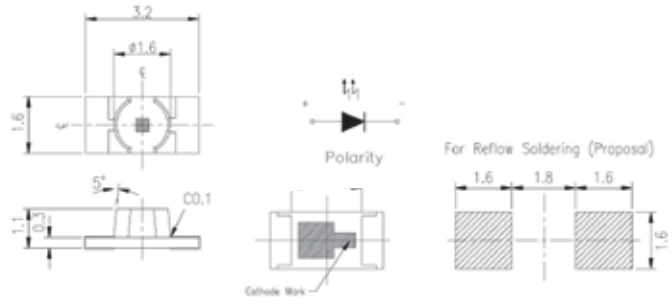

Product	Size (LxWxHmm)	Color	λ_d (nm)/CIE(x,y)	I_V Min./Typ. (mcd)	I_V Max. (mcd)	V_F Min./Typ. (V)	V_F Max. (V)	I_F (mA)
24-21/BHC-AN1P2/2A	3.2x1.6x1.1	● Blue	470	28.5	72	3.5	4	20
24-21/GHC-YR2T1/2A	3.2x1.6x1.1	● Brilliant Green	525	140	360	3.5	4	20



UNIT : mm

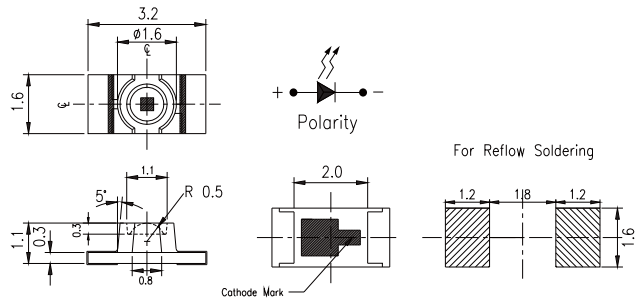

Product	Size (LxWxHmm)	Color	λ_d (nm)/CIE(x,y)	I_V Min./Typ. (mcd)	I_V Max. (mcd)	V_F Min./Typ. (V)	V_F Max. (V)	I_F (mA)
25-21/BHC-APR/2T	3.2x1.6x1.1	● Blue	470	45	180	2.7 / 3.3	3.7	20
25-21/GHC-YSU/2A	3.2x1.6x1.1	● Brilliant Green	525	180	715	3.5	4.3	20
25-21/T1D-ANQHY/2A	3.2x1.6x1.1	○ Pure White	x=0.274, y=0.226	28.5	112	2.7	3.15	5
25-21/W1D-APQHY/2A	3.2x1.6x1.1	○ Pure White	x=0.274, y=0.226	45	112	2.7	3.15	5

SMD LED

SMD LED | Surface Mount Chip LED (PCB) | Reverse Mount Bi-color



UNIT : mm

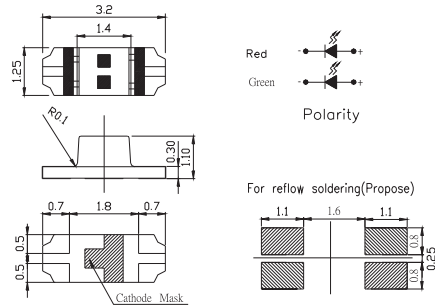

Product	Size (LxWxHmm)	Color	λ_d (nm)/CIE(x,y)	I_v Min./Typ. (mcd)	I_v Max. (mcd)	V_F Min./Typ. (V)	V_F Max. (V)	I_F (mA)
23-22B/R7G6C-A30/2T	3.2x1.25x1.1	<ul style="list-style-type: none"> ● Dark Red ● Brilliant Yellow Green 	R7 : 631 G6 : 573	R7 : 18 G6 : 14.5	R7 : 72 G6 : 45	R7 : 1.7 / 2 G6 : 1.7 / 2	R7 : 2.4 G6 : 2.4	20
23-22B/S2BHC-C30/2A	3.2x1.25x1.1	<ul style="list-style-type: none"> ● Brilliant Orange ● Blue 	S2 : 605 BH : 470	S2 : 11.5 BH : 11.5	S2 : 28.5 BH : 28.5	S2 : 1.55 / 1.85 BH : 2.5 / 3.1	S2 : 2.25 BH : 3.5	5



UNIT : mm

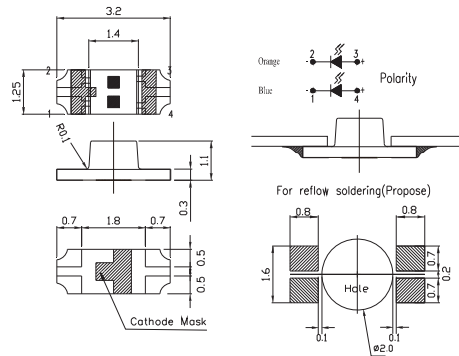

Product	Size (LxWxHmm)	Color	λ_d (nm)/CIE(x,y)	I_v Min./Typ. (mcd)	I_v Max. (mcd)	V_F Min./Typ. (V)	V_F Max. (V)	I_F (mA)
23-22C/S2BHC-B30/2A	3.2x1.25x1.1	<ul style="list-style-type: none"> ● Brilliant Orange ● Blue 	S2 : 605 BH : 470	S2 : 22.5 BH : 22.5	S2 : 57 BH : 57	S2 : 1.7 / 2 BH : 2.7 / 3.3	S2 : 2.4 BH : 3.7	10

SMD LED | Surface Mount Chip LED (PCB) | Reverse Mount Full color



UNIT : mm

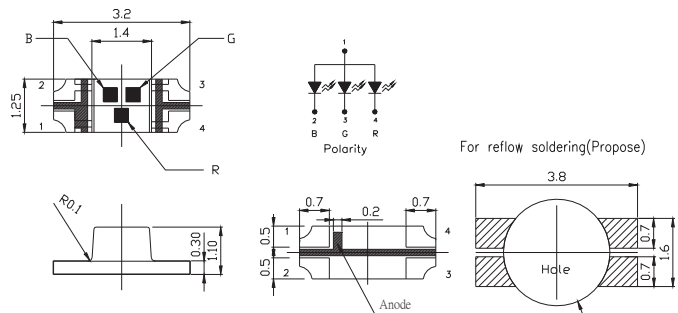

Product	Size (LxWxHmm)	Color	λ_d (nm)/CIE(x,y)	I_v Min./Typ. (mcd)	I_v Max. (mcd)	V_F Min./Typ. (V)	V_F Max. (V)	I_F (mA)
23-23B/R6GHBHC-A01/2A	3.2x1.25x1.1	<ul style="list-style-type: none"> ● Blue ● Brilliant Red ● Brilliant Green 	BH : 470 R6 : 624 GH : 525	BH : 45 / 65 R6 : 72 / 100 GH : 140 / 200	--	BH : 2.7 / 3.3 R6 : 1.7 / 2 GH : 2.7 / 3.3	BH : 3.7 R6 : 2.4 GH : 3.7	20

SMD LED | Surface Mount PLCC LEDs (Reflector) | Top View LED



UNIT : mm

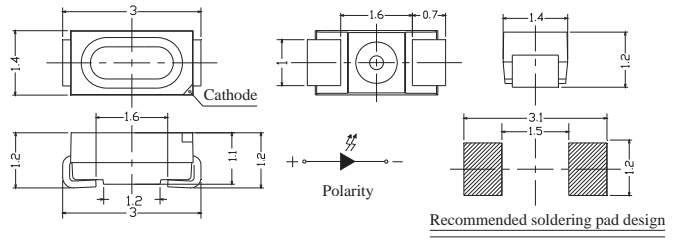

Product	Size (LxWxHmm)	Color	I _v (mcd)	CIE	V _F	Viewing Angle (°)
50-215BUMC/3437425/TR8	3x1.4x1.2	○ White	1800~2000	x=0.2818~0.3035 y=0.2619~0.2950	3.05~3.45	120



UNIT : mm

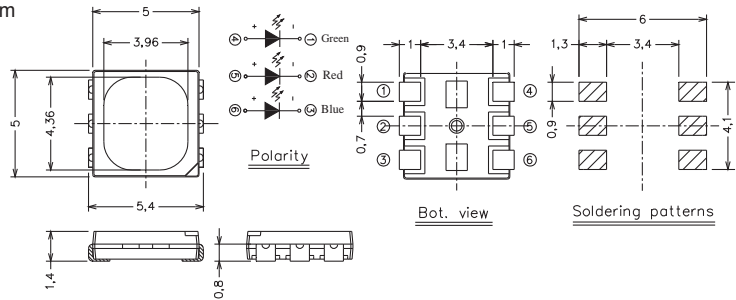

Product	Size (LxWxHmm)	Color	λ _d (nm)/CIE(x,y)	I _v Min./Typ. (mcd)	I _v Max. (mcd)	V _F Min./Typ. (V)	V _F Max. (V)	I _F (mA)
61-238UMC/S3085/TR8/LT	5x5x1.4	○ White	x=0.289~0.311 y=0.283~0.333	4000	6000	2.7	3.6	20

SMD LED

SMD LED | Surface Mount PLCC LEDs (Reflector) | Top View LED



UNIT : mm

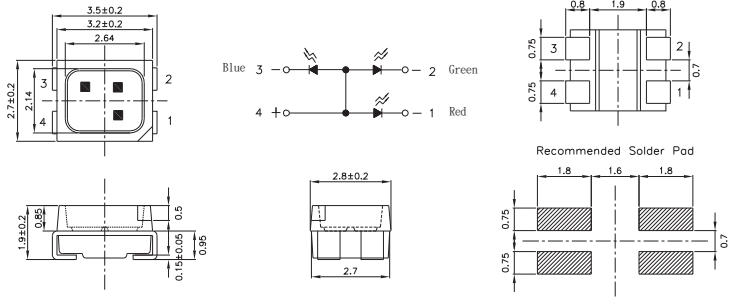

Product	Size (LxWxHmm)	Color	λ_d (nm)/ CIE(x,y)	I_v Min./Typ. (mcd)	I_v Max. (mcd)	V_F Min./Typ. (V)	V_F Max. (V)	I_F (mA)
67-23/R6GHBHC-B05/2T	3.5x2.8x1.9	R6: ● Brilliant Red GH: ● Brilliant Green BH: ● Blue	R6 : 621~631 GH : 520~530 BH : 465~475	R6 : 112 GH : 180 BH : 72	R6 : 285 GH : 715 BH : 180	R6 : 2.0 GH : 3.4 BH : 3.4	R6 : 2.4 GH : 3.95 BH : 3.95	20
67-23/T2C-EY2Z0/2T	3.5x2.8x1.9	○ White	x=0.264~0.33 y=0.248~0.36	3600	7200	2.9	3.6	20
67-23SDRSYGUBC/TR8	3.5x2.8x1.9	SDR: ● Deep Red SYG: ● Brilliant Yellow Green UB: ● Blue	SDR : 639 SYG : 573 UB : 470	SDR : 63 / 112 SYG : 13 / 20 UB : 11 / 18	--	SDR : 2.0 SYG : 2.5 UB : 3.5	SDR : 2.4 SYG : 2.4 UB : 4.0	20

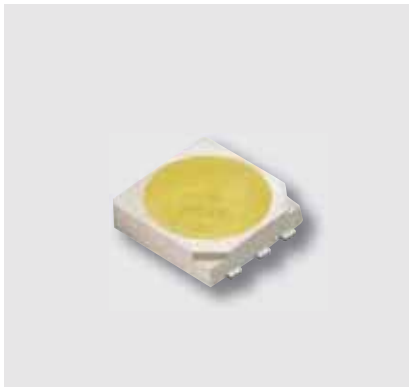

UNIT : mm

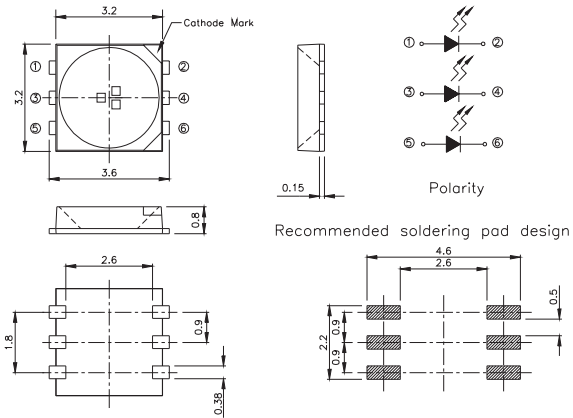

Product	Size (LxWxHmm)	Color	λ_d (nm)/CIE(x,y)	I_v Min./Typ. (mcd)	I_v Max. (mcd)	V_F Min./Typ. (V)	V_F Max. (V)	I_F (mA)
67-235UWC/TR8	3.2x3.2x0.8	○ White	x=0.264~0.361 y=0.248~0.385	2000	2500	3.5	4	20

SMD LED | Surface Mount PLCC LEDs (Reflector) | Top View Bi-Color

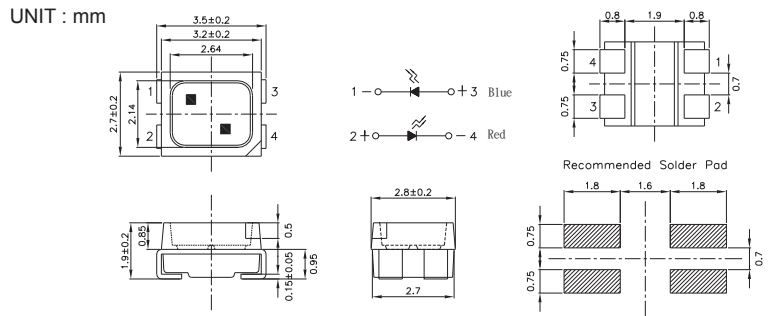

Product	Size (LxWxHmm)	Color	λ_d (nm)	I_v Min./Typ. (mcd)	I_v Max. (mcd)	V_F Min./Typ. (V)	V_F Max. (V)	I_F (mA)
67-22/G3G3C-B45/2T	3.5x2.8x1.9	G3: ○ Pale Green G3: ○ Pale Green	563.5~571.5	4.5 / 10	36	1.7 / 2.0	2.4	10
67-22/R6BHC-B07/2T	3.5x2.8x1.9	R6: ● Brilliant Red BH: ● Blue	R6 : 621~631 BH : 466.5~471.5	R6 : 90 BH : 90	R6 : 225 BH : 225	R6 : 1.75 BH : 2.9	R6 : 2.35 BH : 3.7	20
67-22/R6G6C-B09/2T	3.5x2.8x1.9	R6: ● Brilliant Red G6: ● Brilliant Yellow Green	R6 : 621~627 G6 : 570~574	R6 : 57 G6 : 36	R6 : 140 G6 : 90	R6 : 1.75 G6 : 1.75	R6 : 2.35 G6 : 2.35	20
67-22/R6Y2C-B31/2T	3.5x2.8x1.9	R6: ● Brilliant Red Y2: ● Brilliant Yellow	R6 : 621~631 Y2 : 586~594	72	285	1.75	2.35	20
67-22SURSYGC/S530-A2/TR8	3.5x2.8x1.9	SUR: ● Deep Red SYG: ● Brilliant Yellow Green	SUR : 624 SYG : 573	SUR : 24 / 59 SYG : 16 / 24	-	SUR : 1.7 / 2.0 SYG : 1.7 / 2.0	SUR : 2.4 SYG : 2.4	20
67-22UYSYGC/S530-A5/TR8	3.5x2.8x1.9	UY: ● Brilliant Yellow SYG: ● Brilliant Yellow Green	UY : 589 SYG : 573	UY : 80 / 120 SYG : 50 / 80	-	UY : 2.0 SYG : 2.0	UY : 2.4 SYG : 2.4	20

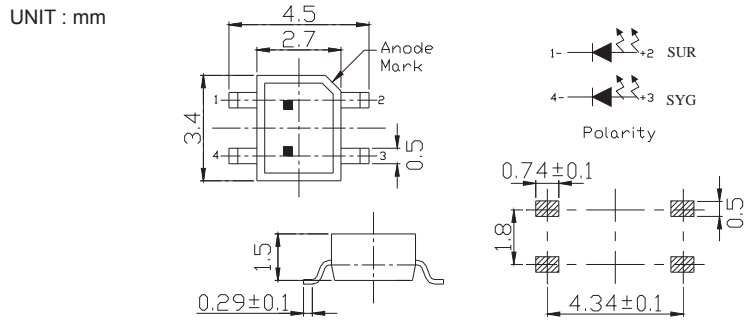

Product	Size (LxWxHmm)	Color	λ_d (nm)	I_v Min./Typ. (mcd)	I_v Max. (mcd)	V_F Min./Typ. (V)	V_F Max. (V)	I_F (mA)
93-22SURSYGC/S530-A3/TR8	3.4x2.7x1.5	SUR: ● Brilliant Red SYG: ● Brilliant Yellow Green	SUR : 624 SYG : 573	SUR : 17 SYG : 11	SUR : 41 SYG : 17	SUR : 2.0 SYG : 2.0	SUR : 2.4 SYG : 2.4	SUR : 20 SYG : 20

SMD LED

SMD LED | Surface Mount PLCC LEDs (Reflector) | Top View PLCC2

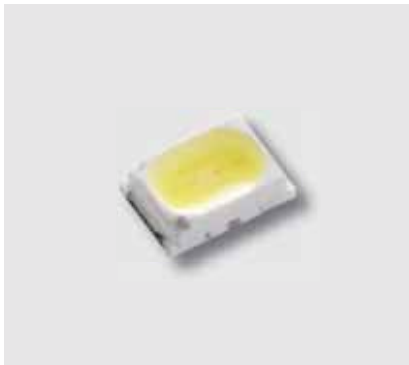

UNIT : mm

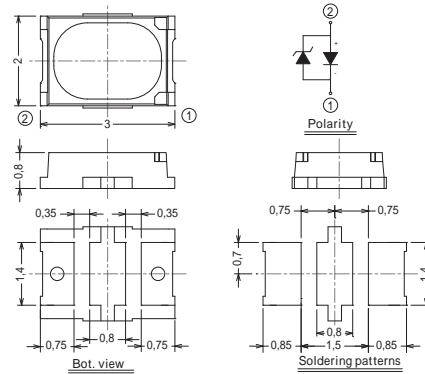

Product	Size (LxWxHmm)	Color	Power (W)	I _V (lm)	CIE	V _F	Viewing Angle (°)
45-21SCUM2C/L1519C7DCAE/TR8-T	3x2x0.8	○White	0.2	15~19	x=0.298, y=0.286	2.9~3.4	120
45-21SCUM2C/L1519C8DDAE/TR8-T	3x2x0.8	○White	0.2	15~19	x=0.302, y=0.294	2.9~3.4	120



UNIT : mm

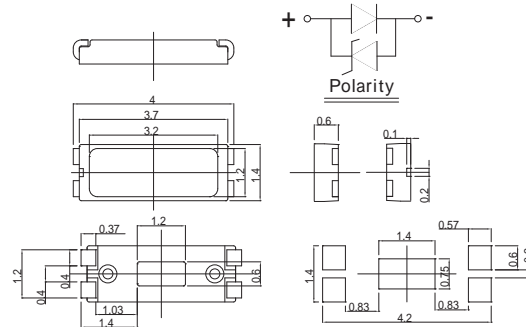

Product	Size (LxWxHmm)	Color	Power (W)	I _V (lm)	CIE	V _F	Viewing Angle (°)
50-315ZUGR2C/L1720F4J5E/TR8-T	4x1.4x0.6	○White	0.2	17~21	x=0.31, y=0.3	2.9~3.4	120



UNIT : mm

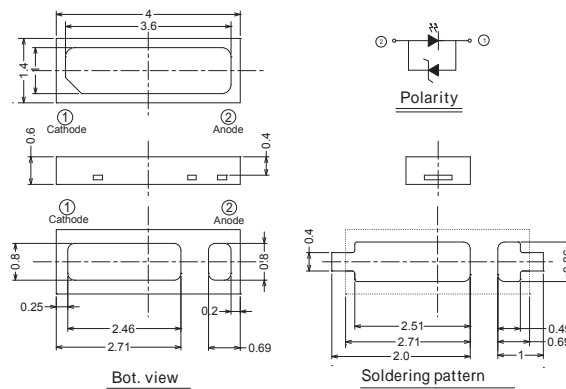

Product	Size (LxWxHmm)	Color	Power (W)	I _V (lm)	CIE	V _F	Viewing Angle (°)
50-615TUMRFC/S4700-1/TR8-T	4x1.4x0.6	○White	0.4	16~22	x=0.280, y=0.259	2.8~3.4	120

SMD LED

SMD LED | Surface Mount PLCC LEDs (Reflector) | Top View PLCC2



UNIT : mm

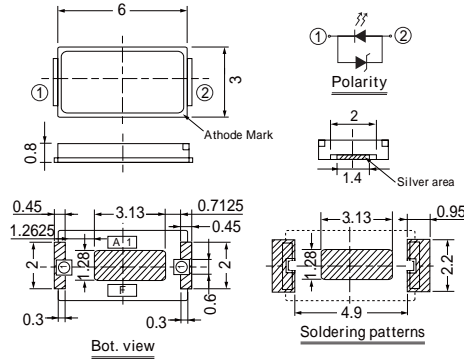

Product	Size (LxWxHmm)	Color	Power (W)	I _v (lm)	CIE (x,y)	V _F (V)	Viewing Angle (°)
62-118AUNC/T3236M3M6BF/TR8-T	6x3x0.8	○White	0.4	32~38	x=0.2527, y=0.2089	3.0~3.6	120
62-118AUNC/T3438M4N7BF/TR8-T	6x3x0.8	○White	0.4	34~40	x=0.2503~0.2799 y=0.2058~0.2492	3.0~3.6	120



UNIT : mm

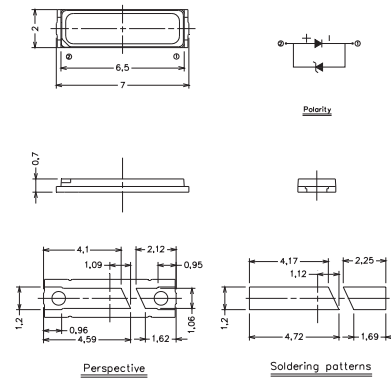

Product	Size (LxWxHmm)	Color	Power (W)	I _v (lm)	CIE	V _F	Viewing Angle (°)
62-119UNC/T3850M2M5BD/TR8-T	7x2x0.7	○White	0.5	38~52	x=0.249, y=0.200	3.0~3.4	120



UNIT : mm

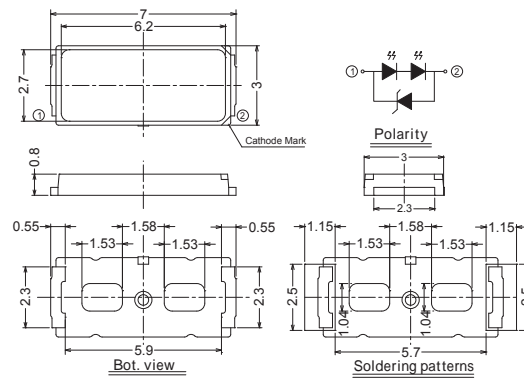

Product	Size (LxWxHmm)	Color	Power (W)	I _v (lm)	CIE	V _F	Viewing Angle (°)
62-121AUNC/T9298M5M8S8C/TR8-T	7x3x0.8	○White	0.8~1	92~100	x=0.266, y=0.238	5.8~6.8	120
62-121AUNC/T9498M8M8S8C/TR8-T	7x3x0.8	○White	0.8~1	94~100	x=0.280, y=0.262	5.8~6.8	120

SMD LED

SMD LED | Surface Mount PLCC LEDs (Reflector) | Top View PLCC2



UNIT : mm

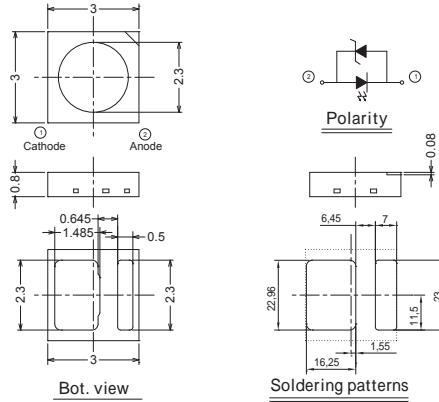

Product	Size (LxWxHmm)	Color	Power (W)	I _V (lm)	CIE	V _F	Viewing Angle (°)
62-113TUNC/F105125VM58BJ-T	3x3x0.8	○White	1~1.5	70~120	x=0.270, y=0.245	2.9~3.6	120



UNIT : mm

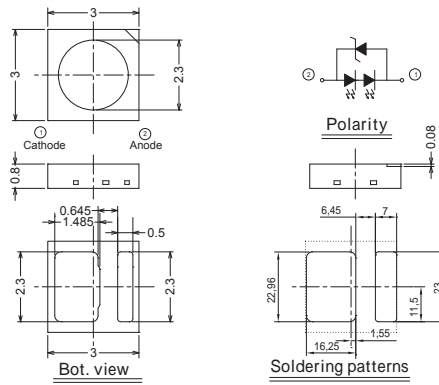

Product	Size (LxWxHmm)	Color	Power (W)	I _V (lm)	CIE	V _F	Viewing Angle (°)
62-123TUNC/F120155M58SBF-T	3x3x0.8	○White	1~2	125~150	x=0.270, y=0.245	5.8~7.2	120



UNIT : mm

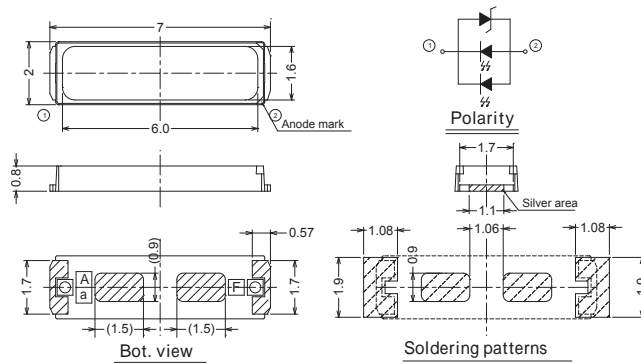

Product	Size (LxWxHmm)	Color	Power (W)	I _V (lm)	CIE	V _F	Viewing Angle (°)
62-129AUGR4C/3034M6M9PAG/TR8-T	7x2x0.8	○White	0.4	30~35	x=0.271, y=0.246	2.9~3.6	120
62-129AUNC/T4048M3M6PBD/TR8-T	7x2x0.8	○White	0.5	40~50	x=0.259, y=0.222	3.0~3.4	120

SMD LED | Surface Mount PLCC LEDs (Reflector) | Top View PLCC2



UNIT : mm

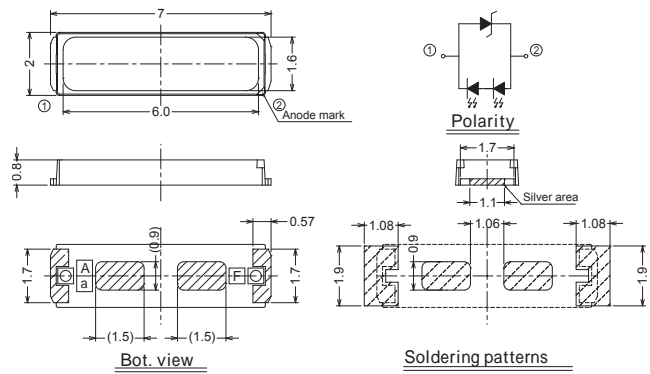

Product	Size (LxWxHmm)	Color	Power (W)	I _V (lm)	CIE	V _F	Viewing Angle (°)
62-129AUNC/T5155M5M8S8C/TR8-T	7.0x2.0x0.8	○White	0.6~0.8	51~57	x=0.266, y=0.238	5.8~6.8	120



UNIT : mm

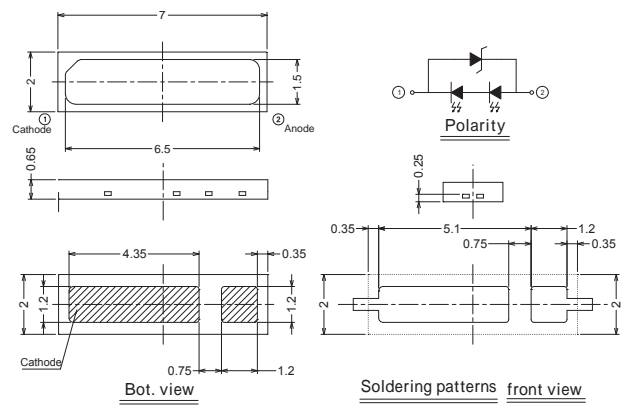

Product	Size (LxWxHmm)	Color	Power (W)	I _V (lm)	CIE	V _F	Viewing Angle (°)
62-129TUN2C/T94104N6N9S9C-T	7x2x0.65	○White	0.8~1	94-106	x=0.274, y=0.29	6.0~6.8	120

SMD LED

SMD LED | Surface Mount PLCC LEDs (Reflector) | Top View PLCC2



UNIT : mm

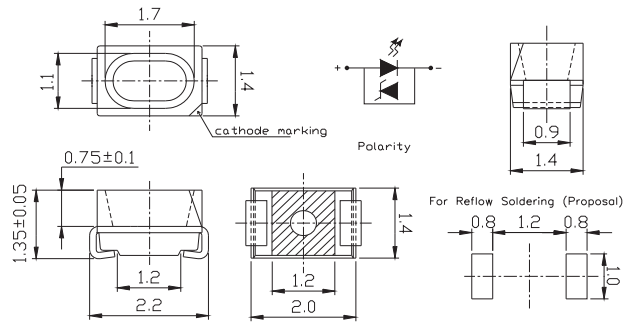

Product	Size (LxWxHmm)	Color	λ_d (nm)/CIE(x,y)	I_v Min./Typ. (mcd)	I_v Max. (mcd)	V_F Min./Typ. (V)	V_F Max. (V)	I_F (mA)
65-11/BHC-AR1S2B2/2T	2.2x1.4x1.35	● Blue	464.5~476.5	112	225	2.9	3.6	20
65-11/T2C-FV1W2E/2T	2.2x1.4x1.35	○ Pure White	x=0.283~0.33 y=0.295~0.3390	715	1800	2.75	3.65	20
65-11UTC/S933/TR8	2.2x1.4x1.35	○ Pure White	x=0.3300~0.3500 y=0.3180~0.3600	1000	1800	2.7	3.5	20



UNIT : mm

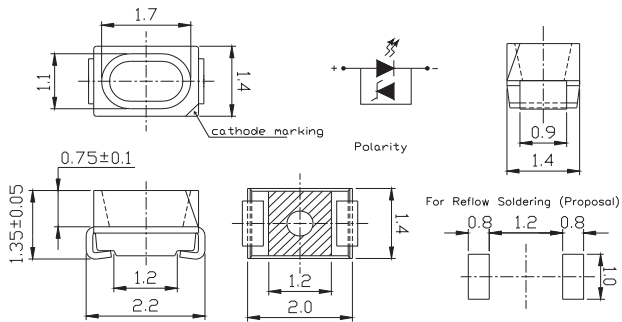

Product	Size (LxWxHmm)	Color	λ_d (nm)/CIE(x,y)	I_v Min./Typ. (mcd)	I_v Max. (mcd)	V_F Min./Typ. (V)	V_F Max. (V)	I_F (mA)
65-21/G6C-AN2Q1/3T	2.2x1.4x1.35	● Brilliant Yellow Green	569.5~577.5	36	90	--	2.35	20
65-21/Y2C-CJ2L2X/3T	2.2x1.4x1.35	● Brilliant Yellow	586~592	5.8	18	2	2.4	2
65-21/Y2SC-AR1S2B/2T	2.2x1.4x1.35	● Brilliant Yellow	585.5~594.5	112	285	1.75	2.35	20
65-21/Y2SC-FR2S1B/2T	2.2x1.4x1.35	● Brilliant Yellow	586~594	140	225	1.75	2.35	20



UNIT : mm

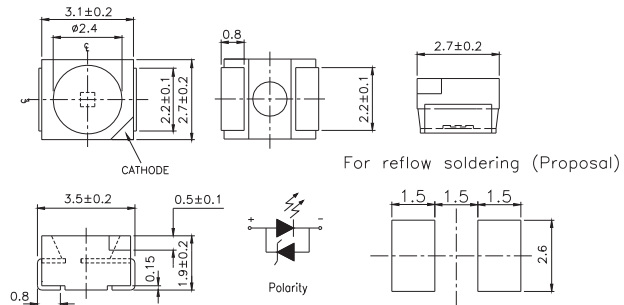

Product	Size (LxWxHmm)	Color	λ_d (nm)/CIE(x,y)	I_v Min./Typ. (mcd)	I_v Max. (mcd)	V_F Min./Typ. (V)	V_F Max. (V)	I_F (mA)
67-11/BHC-FQ2S1F/2T	3.5x2.7x1.9	● Blue	464~472	90	225	2.7	3.5	20
67-11/GHC-AT2V1/2T	3.5x2.7x1.9	● Brilliant Green	517.5	360	900	2.7	3.7	20
67-11/W1C-ES1T2N/2T	3.5x2.7x1.9	● Warm White	x=0.264~0.330 y=0.248~0.360	180	450	2.7	3.7	20
67-11/W1C-FV1W2F/2T	3.5x2.7x1.9	○ White	x=0.283~0.330 y=0.276~0.360	715	1800	2.7	3.5	20

SMD LED | Surface Mount PLCC LEDs (Reflector) | Top View PLCC2



UNIT : mm

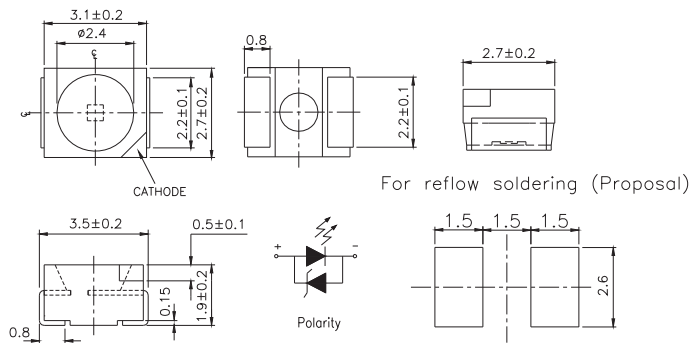

Product	Size (LxWxHmm)	Color	λ_d (nm)/CIE(x,y)	I_v Min./Typ. (mcd)	I_v Max. (mcd)	V_F Min./Typ. (V)	V_F Max. (V)	I_F (mA)
67-21/B3C-BN1Q2N/2T	3.5x2.7x1.9	Blue	464.5~473.5	28.5	112	2.7	3.7	20
67-21/B7C-AS2U1N/2T	3.5x2.7x1.9	Blue	464.5~476.5	225	565	2.7	3.7	20
67-21/G4C-BQ1T2N/2T	3.5x2.7x1.9	Brilliant Green	523.5~535.5	72	450	2.7	3.7	20
67-21/G6C-FN2P2B/2T	3.5x2.7x1.9	Brilliant Yellow Green	570~574.5	36	72	1.75	2.35	20
67-21/GBC-YV2W2N/2T	3.5x2.7x1.9	Brilliant Green	520~535	900	1800	2.7	3.7	20
67-21/GHC-AS2U1B17Z/2T	3.5x2.7x1.9	Brilliant Green	517.5~535.5	225	565	2.5	3.5	10
67-21/GHC-BV1/2T	3.5x2.7x1.9	Brilliant Green	523.5~533.5	715	900	2.7	4.3	20
67-21/R6C-AP2R1B/2T	3.5x2.7x1.9	Brilliant Red	617.5~633.5	57	140	1.75	2.35	20
67-21/R6C-FN2Q1BZ/2T	3.5x2.7x1.9	Brilliant Red	621~631	36	90	1.75	2.35	10
67-21/R6C-FR2T1B/2T	3.5x2.7x1.9	Brilliant Red	621~631	140	360	1.75	2.35	20
67-21/R6C-FS1U1B/2T	3.5x2.7x1.9	Brilliant Red	621~631	180	565	1.75	2.35	20
67-21/RSC-FT2V1B/2T	3.5x2.7x1.9	Brilliant Red	621~631	360	900	1.75	2.35	20
67-21/S2C-FQ2R2B/2T	3.5x2.7x1.9	Brilliant Orange	603~609	90	180	1.75 / 2	2.35	20
67-21/S3C-AS1T1/2T	3.5x2.7x1.9	Reddish Orange	605.5~621.5	180	360	2	2.4	20
67-21/T2C-YV2W2B22/2A0	3.5x2.7x1.9	White	x=0.3070~0.3300 y=0.2940~0.3390	900	1800	3	3.6	20
67-21/T2C-ZV1W2E/2T	3.5x2.7x1.9	White	x=0.2498~0.2915 y=0.2185~0.2950	715	1800	2.75	3.65	20
67-21/T3C-EU1V2M/2A0	3.5x2.7x1.9	White	x=0.2640~0.3300 y=0.2480~0.3600	450	1120	2.75	3.95	20
67-21/Y2C-AS1T1/2T	3.5x2.7x1.9	Brilliant Yellow	585.5~594.5	180	360	2	2.4	20
67-21/Y2C-BR2T1B/2T	3.5x2.7x1.9	Brilliant Yellow	588.5~594.5	140	360	1.75	2.35	20
67-21/YSC-FU1U2B/2T	3.5x2.7x1.9	Brilliant Yellow	586~594	450	715	1.75	2.35	20
67-21/YSC-FU1V2B/2T	3.5x2.7x1.9	Brilliant Yellow	586~594	450	1120	1.75	2.35	20
67-21SUBC/S400-X9/TR8	3.5x2.7x1.9	Blue	470	110	NA	2.75	3.95	20
67-21SURC/S530-A7/TR8	3.5x2.7x1.9	Hyper Red	624	125	NA	2	2.4	20
67-21UBC/C430/TR8	3.5x2.7x1.9	Blue	466	35 / 55	NA	3.8	4.5	20
67-21UYC/S530-A6/TR8	3.5x2.7x1.9	Brilliant Yellow	589	100	154	1.7 / 2	2.4	20

SMD LED

SMD LED | Surface Mount PLCC LEDs (Reflector) | Top View PLCC3



UNIT : mm

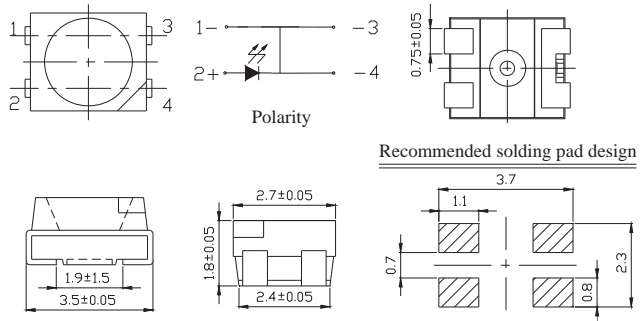

Product	Size (LxWxHmm)	Color	λ_d (nm)/ CIE(x,y)	I_v Min./Typ. (mcd)	I_v Max. (mcd)	V_F Min./Typ. (V)	V_F Max. (V)	I_F (mA)
67-31A/B7C-AT1U2MZ3/2T	3.5x2.7x1.8	● Blue	464.5~476.5	285	715	2.75	3.95	30
67-31A/GHC-YV1W2EZ3/2T	3.5x2.7x1.8	● Green	520~535	715	1800	2.75	3.65	30
67-31A/SAC-AW1X2B9Z5/2T	3.5x2.7x1.8	● Reddish Orange	605.5~625.5	1120	2850	1.95	2.75	50

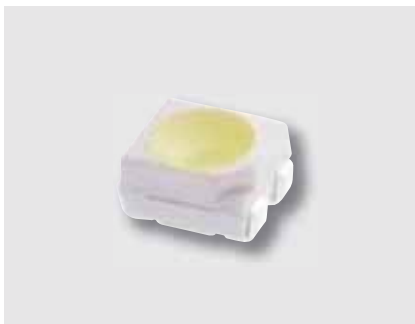

UNIT : mm

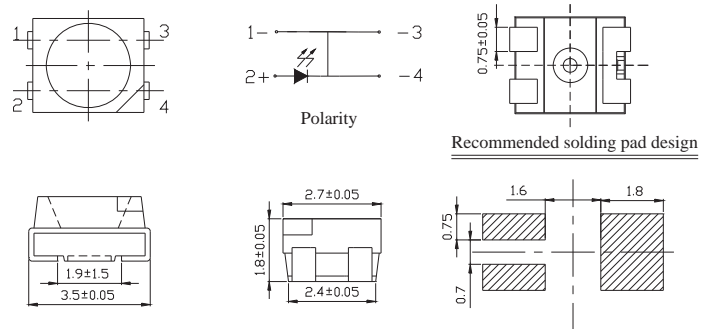

Product	Size (LxWxHmm)	Color	λ_d (nm)/ CIE(x,y)	I_v Min./Typ. (mcd)	I_v Max. (mcd)	V_F Min./Typ. (V)	V_F Max. (V)	I_F (mA)
67-31E/RSC-AV1W2B9Z5/2T	3.5x2.7x1.8	● Brilliant Red	617.5~633.5	715	1800	1.95	2.75	50

SMD LED | Surface Mount PLCC LEDs (Reflector) | Top View PLCC4



UNIT : mm

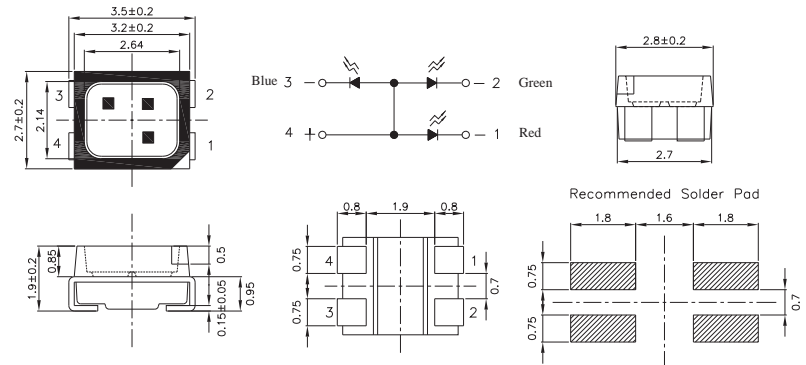

Product	Size (LxWxHmm)	Color	λ_d (nm)/CIE(x,y)	I_v Min./Typ. (mcd)	I_v Max. (mcd)	V_F Min./Typ. (V)	V_F Max. (V)	I_F (mA)
67-03/BHGHR6W-B11/2T	3.5x2.7x1.9	RS: ● Brilliant Red GH: ● Brilliant Green BH: ● Blue	R6 : 619~628 GH : 525~532.5 BH : 465~472.5	R6 : 180 GH : 450 BH : 180	R6 : 360 GH : 900 BH : 360	R6 : 1.75 GH : 2.9 BH : 2.9	R6 : 2.35 GH : 3.5 BH : 3.5	20
67-03/RSGHBHC-B06/1T	3.5x2.7x1.9	RS: ● Brilliant Red GH: ● Brilliant Green BH: ● Blue	RS : 617~627 GH : 520~530 BH : 465~470	RS : 450 GH : 900 BH : 226	RS : 715 GH : 1420 BH : 450	RS : 2.0 GH : 3.5 BH : 3.5	RS : 2.4 GH : 4.0 BH : 4.0	20

SMD LED

SMD LED | Surface Mount PLCC LEDs (Reflector) | Side View LED



UNIT : mm

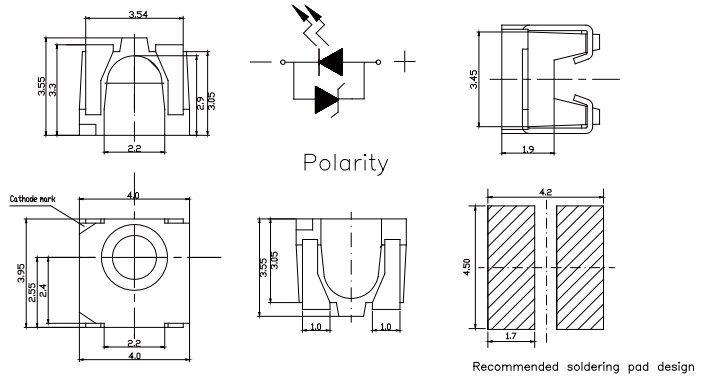

Product	Size (LxWxHmm)	Color	λ_d (nm)/CIE(x,y)	I_V Min./Typ. (mcd)	I_V Max. (mcd)	V_F Min./Typ. (V)	V_F Max. (V)
57-11UTC/S827-1/TR8	4x4x3.6	○ White	x=0.3070~0.3520 y=0.2840~0.3710	900	1800	2.75	3.95



UNIT : mm

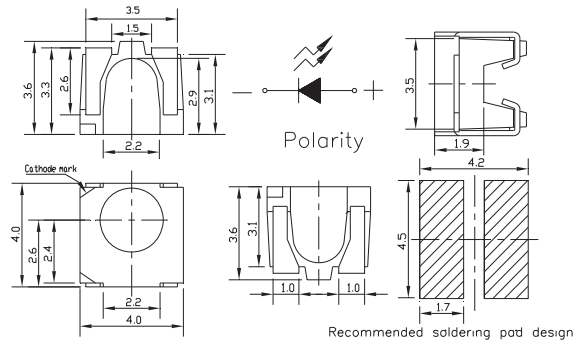

Product	Size (LxWxHmm)	Color	λ_d (nm)/CIE(x,y)	I_V Min./Typ. (mcd)	I_V Max. (mcd)	V_F Min./Typ. (V)	V_F Max. (V)	I_F (mA)
57-21/R6C-AP1Q2B/BF	4x4x3.6	● Brilliant Red	617.5~633.5	45	112	1.75	2.35	20
57-21SYGC/S530-E3/TR8	4x4x3.6	● Brilliant Yellow Green	573	32	—	1.7 / 2.0	2.4	20

SMD LED | Surface Mount PLCC LEDs (Reflector) | Side View LED



UNIT : mm

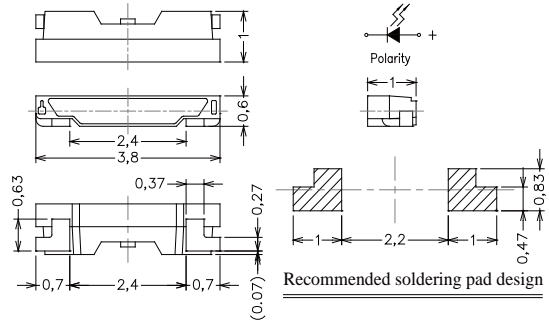

Product	Size (LxWxHmm)	Color	I _v (lm)	CIE	V _F (V)	Viewing Angle (°)
99-616	3.8x1x0.6	○White	7.5~8.25	x=0.282~0.304 y=0.262~0.301	2.95~3.45	120



UNIT : mm

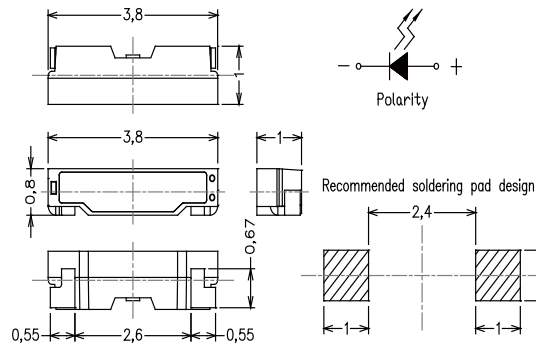

Product	Size (LxWxHmm)	Color	I _v (lm)	CIE	V _F (V)	Viewing Angle (°)
99-713	3.8x1x0.8	○White	7.75~8.5	x=0.274~0.296 y=0.254~0.293	2.95~3.45	120

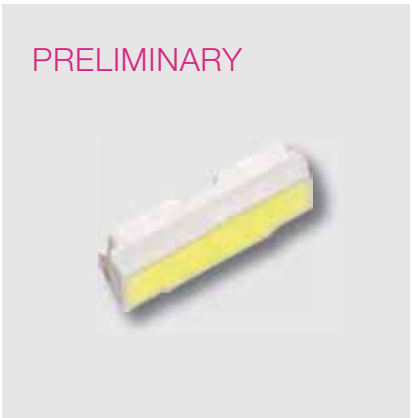

UNIT : mm

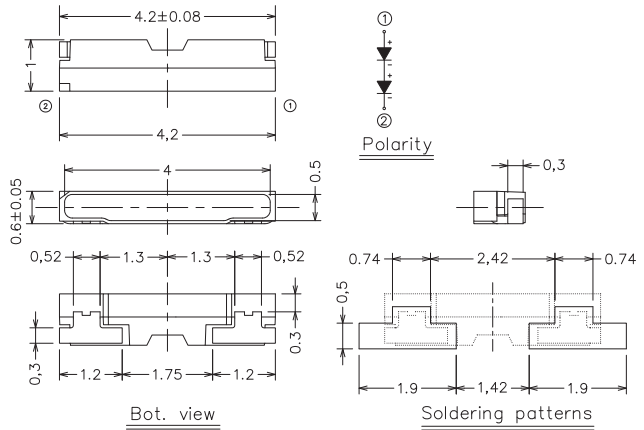

Product	Size (LxWxHmm)	Color	I _v (lm)	CIE	V _F (V)	Viewing Angle (°)
99-826	4.2x1x0.6	○White	13~16	X=0.282~0.304 Y=0.262~0.301	5.4~6.2	120

• Product Availability : Please visit EVERLIGHT website for more updated information (www.everlight.com) or contact EVERLIGHT sales for regional options.

SMD LED

LED Lamps | 2mm Tower Type

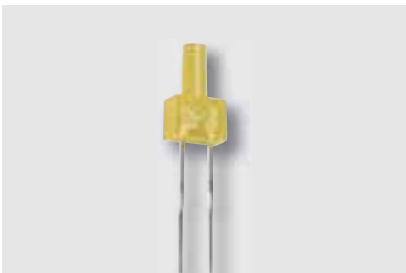

UNIT : mm

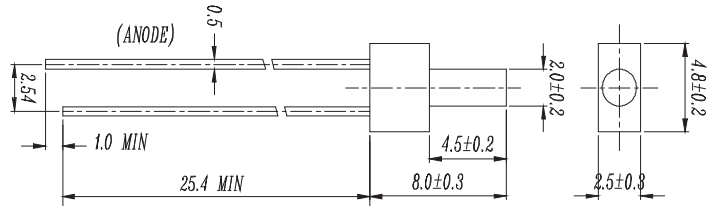

Product	Size (mm)	Color	Lens Type	λ_d (nm) / CIE(x,y)	Resin Color	I_v (Min/Typ) (mcd)	V_F (Typ/Max) (V)	Viewing Angle (°)
103SUBD/S400-A4	2	● Blue	Tower	470	Color Diffused	40 / 80	3.4 / 4.0	100
103SURD/S530-A3	2	● Brilliant Red	Tower	624	Color Diffused	25 / 40	2.0 / 2.4	130
103SYGD/S530-E2	2	● Brilliant Yellow Green	Tower	573	Color Diffused	6.3 / 12.5	2.0 / 2.4	130

LED Lamps | 3mm Round Type



UNIT : mm

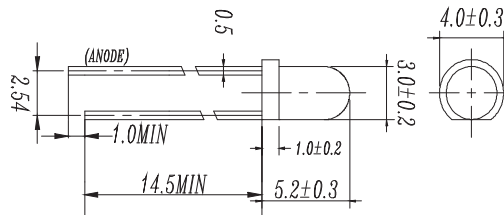

Product	Size (mm)	Color	Lens Type	λ_d (nm) / CIE(x,y)	Resin Color	I_v (Min/Typ) (mcd)	V_F (Typ/Max) (V)	Viewing Angle (°)
204-10SDRD/S530-A3	3	● Deep Red	Round	639	Color Diffused	40 / 80	2.0 / 2.4	50
204-10SUBC/S400-A4	3	● Blue	Round	470	Water Clear	400 / 800	3.4 / 4.0	20
204-10SUGC/S400-A5	3	● Brilliant Green	Round	525	Water Clear	1600 / 3200	3.4 / 4.0	30
204-10SURC/S400-A8	3	● Brilliant Red	Round	624	Water Clear	1000 / 2000	2.0 / 2.4	20
204-10SURC/S530-A3	3	● Brilliant Red	Round	624	Water Clear	250 / 500	2.0 / 2.4	25
204-10SURC/S530-A3-L	3	● Brilliant Red	Round	624	Water Clear	250 / 400	2.0 / 2.4	30
204-10SURD/S530-A3	3	● Brilliant Red	Round	624	Color Diffused	40 / 80	2.0 / 2.4	45
204-10SURD/S530-A3-L	3	● Brilliant Red	Round	624	Color Diffused	40 / 80	2.0 / 2.4	45
204-10SURT/S530-A3	3	● Brilliant Red	Round	624	Trans	250 / 500	2.0 / 2.4	20
204-10SYGC/S530-E2	3	● Brilliant Yellow Green	Round	573	Water Clear	125 / 250	2.0 / 2.4	20
204-10SYGD/S530-E3	3	● Brilliant Yellow Green	Round	573	Color Diffused	63 / 100	2.0 / 2.4	45
204-10SYGT/S530-E2	3	● Brilliant Yellow Green	Round	573	Trans	100 / 200	2.0 / 2.4	20
204-10USOC/S400-A9	3	● Reddish Orange	Round	615	Water Clear	1600 / 3200	2.0 / 2.4	20
204-10UYC/S400-A9	3	● Brilliant Yellow	Round	589	Water Clear	1000 / 3200	2.0 / 2.4	20
204-10UYC/S530-A3	3	● Brilliant Yellow	Round	589	Water Clear	310 / 540	2.0 / 2.4	20
204-10UYC/S530-A3-L	3	● Brilliant Yellow	Round	589	Water Clear	320 / 400	2.0 / 2.4	20
204-10UYD/S530-A3	3	● Brilliant Yellow	Round	589	Color Diffused	100 / 200	2.0 / 2.4	40
204-10UYD/S530-A3-L	3	● Brilliant Yellow	Round	589	Color Diffused	100 / 200	2.0 / 2.4	60
204-10UYOC/S530-A3	3	● Brilliant Orange	Round	605	Water Clear	320 / 500	2.0 / 2.4	30
204-10UYT/S530-A3	3	● Brilliant Yellow	Round	589	Trans	250 / 500	2.0 / 2.4	20

LED Lamps | 3mm Round Type



UNIT : mm

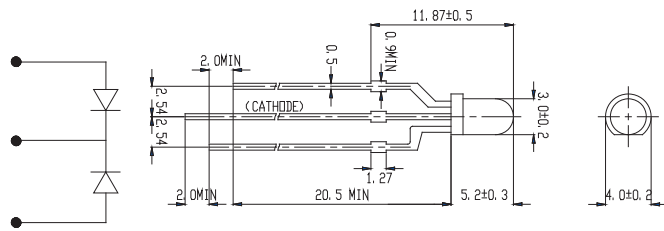

Product	Size (mm)	Color	Lens Type	λ_d (nm) / CIE(x,y)	Resin Color	I_v (Min/Typ) (mcd)	V_F (Typ/Max) (V)	Viewing Angle (°)
209SURSYGW/S530-A3	3	● Brilliant Red ● Brilliant Yellow Green	Round	624 / 573	White Diffused	40 / 80 20 / 40	2.0 / 2.4 2.0 / 2.4	80
209SDRSYGW/S530-A3	3	● Deep Red ● Brilliant Yellow Green	Round	639 / 573	White Diffused	25 / 50 16 / 32	2.0 / 2.4 2.0 / 2.4	80
209SURSYGC/S530-A3	3	● Brilliant Red ● Brilliant Yellow Green	Round	624 / 573	Water Clear	63 / 125 40 / 80	2.0 / 2.4 2.0 / 2.4	60
209SURSYGW/S530-A3	3	● Brilliant Red ● Brilliant Yellow Green	Round	624 / 573	White Diffused	40 / 80 20 / 40	2.0 / 2.4 2.0 / 2.4	80
209UYOSUGC/S530-A3	3	● Brilliant Orange ● Brilliant Green	Round	605 / 525	Water Clear	100 / 200 160 / 320	2.0 / 2.4 3.5 / 4.3	50



UNIT : mm

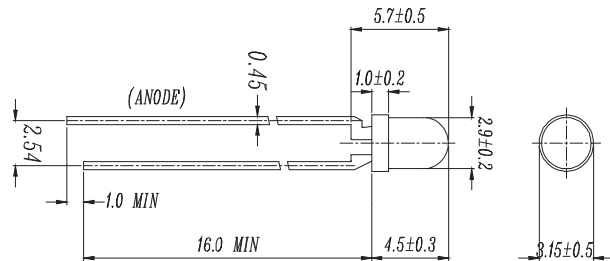

Product	Size (mm)	Color	Lens Type	λ_d (nm) / CIE(x,y)	Resin Color	I_v (Min/Typ) (mcd)	V_F (Typ/Max) (V)	Viewing Angle (°)
264-7SDRC/S530-A3	2.9	● Deep Red	Round	639	Water Clear	40 / 100	2.0 / 2.4	40
264-7SDRD/S530-A3	2.9	● Deep Red	Round	639	Color Diffused	50 / 100	2.0 / 2.4	60
264-7SUBC/S400-X9	2.9	● Blue	Round	470	Water clear	400 / 800	3.3 / 3.7	30
264-7UYOC/S530-A3	2.9	● Brilliant Orange	Round	605	Water clear	110 / 200	2.0 / 2.4	40
264-7SUGC/S400-A5	2.9	● Brilliant Green	Round	525	Water clear	1000 / 2000	3.3 / 3.7	30
264-7SURC/S400-A8	2.9	● Brilliant Red	Round	624	Water Clear	400 / 800	2.0 / 2.4	40
264-7SURD/S530-A3	2.9	● Brilliant Red	Round	624	Color Diffused	63 / 125	2.0 / 2.4	60
264-7SURT/S530-A3	2.9	● Brilliant Red	Round	624	Trans	160 / 320	2.0 / 2.4	40
264-7SYGC/S530-E3	2.9	● Brilliant Yellow Green	Round	573	Water Clear	100 / 320	2.0 / 2.4	35
264-7SYGD/S530-E2	2.9	● Brilliant Yellow Green	Round	573	Color Diffused	20 / 32	2.0 / 2.4	60
264-7SYGT/S530-E2	2.9	● Brilliant Yellow Green	Round	573	Trans	63 / 125	2.0 / 2.4	40
264-7UYC/S400-A9	2.9	● Brilliant Yellow	Round	589	Water Clear	400 / 800	2.0 / 2.4	40

LED Lamps | 3mm Round Type



UNIT : mm

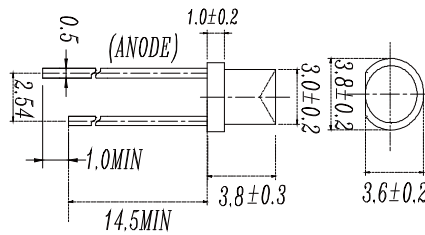

Product	Size (mm)	Color	Lens Type	λ_d (nm) / CIE(x,y)	Resin Color	I_V (Min/Typ) (mcd)	V_F (Typ/Max) (V)	Viewing Angle (°)
484-10SURT/S530-A3	3	● Brilliant Red	Round	624	Trans	10 / 20	2.0 / 2.4	130
484-10UYT/S530-A3	3	● Brilliant Yellow	Round	589	Trans	16 / 32	2.0 / 2.4	110
484-10SUBT/S400-A5	3	● Blue	Round	470	Trans	16 / 32	3.3 / 3.7	110
484-10SYGT/S530-E2	3	● Green	Round	573	Trans	6.3 / 12.5	2.0 / 2.4	80
484-10UYOC/S530-A3	3	● Brilliant Yellow Green	Round	605	Water clear	40 / 80	2.0 / 2.4	160
484-10SDRC/S530-A3	3	● Deep Red	Round	639	Water clear	6.3 / 12.5	2.0 / 2.4	110

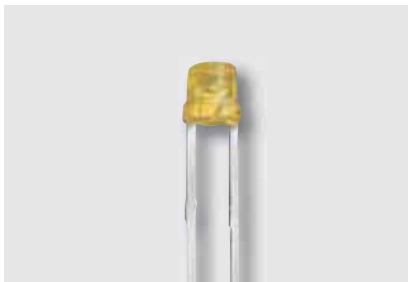

UNIT : mm

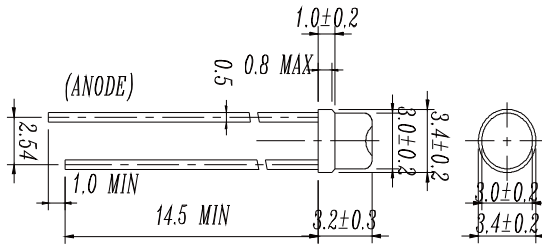

Product	Size (mm)	Color	Lens Type	λ_d (nm) / CIE(x,y)	Resin Color	I_V (Min/Typ) (mcd)	V_F (Typ/Max) (V)	Viewing Angle (°)
494-10SURT/S530-A3	3	● Brilliant Red	Round	624	Trans	16 / 32	2.0 / 2.4	100
494-10SYGT/S530-E2	3	● Brilliant Yellow Green	Round	573	Trans	10 / 20	2.0 / 2.4	100
494-10UYT/S530-A3	3	● Brilliant Yellow	Round	589	Trans	25 / 50	2.0 / 2.4	100
494-10UYOC/S530-A3	3	● Brilliant Orange	Round	605	Water clear	40 / 80	2.0 / 2.4	110



UNIT : mm

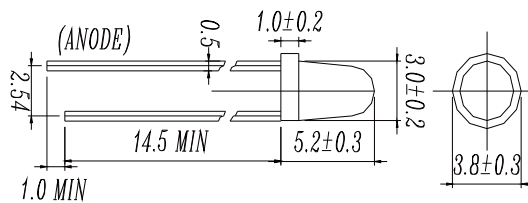

Product	Size (mm)	Color	Lens Type	λ_d (nm)/CIE(x,y)	Resin Color	I_V (Min/Typ) (mcd)	V_F (Typ/Max) (V)	Viewing Angle (°)
1224SYGC/S530-E2	3	● Brilliant Yellow Green	Round	573	Water Clear	63 / 100	2.0 / 2.4	25
1224USOC/S530-A3	3	● Reddish Orange	Round	615	Water Clear	188 / 295	2.0 / 2.4	25
1224UTC/S400-A6	3	○ White	Round	x=0.29, y=0.28	Water Clear	715 / 1800	3.2 / 3.6	25
1224SURC/S530-A3	3	● Brilliant Red	Round	623	Water clear	160 / 400	2.0 / 2.4	20
1224UYC/S530-A3	3	● Brilliant Yellow	Round	589	Water clear	160 / 320	2.0 / 2.4	25
1224SDRC/S530-A3	3	● Deep Red	Round	639	Water clear	110 / 150	2.0 / 2.4	25
1224SUGC/S400-A5	3	● Brilliant Green	Round	525	Water clear	1600 / 2000	3.3 / 3.7	30

LED Lamps | 3mm Round Type



UNIT : mm

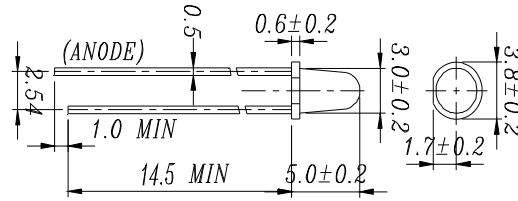

Product	Size (mm)	Color	Lens Type	λ_d (nm) / CIE(x,y)	Resin Color	I_V (Min/Typ) (mcd)	V_F (Typ/Max) (V)	Viewing Angle (°)
1254-10SDRD/S530-A3	3	● Deep Red	Round	639	Color Diffused	100 / 160	2.0 / 2.4	30
1254-10SURD/S530-A3	3	● Brilliant Red	Round	624	Color Diffused	250 / 400	2.0 / 2.4	30
1254-10SURT/S530-A3	3	● Brilliant Red	Round	624	Trans	160 / 320	2.0 / 2.4	30
1254-10SYGD/S530-E2	3	● Brilliant Yellow Green	Round	573	Color Diffused	40 / 63	2.0 / 2.4	40
1254-10SYGT/S530-E2	3	● Brilliant Yellow Green	Round	573	Trans	160 / 320	2.0 / 2.4	30
1254-10UYD/S530-A3	3	● Brilliant Yellow	Round	589	Color Diffused	100 / 200	2.0 / 2.4	30
1254-10SUGC/S400-A5	3	● Brilliant Green	Round	525	Water clear	1000 / 2000	3.3 / 3.7	20
1254-10UYOT/S530-A3	3	● Brilliant Orange	Round	605	Trans	250 / 500	2.0 / 2.4	30

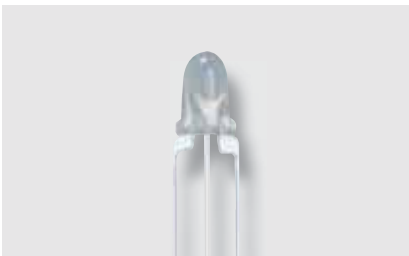

UNIT : mm

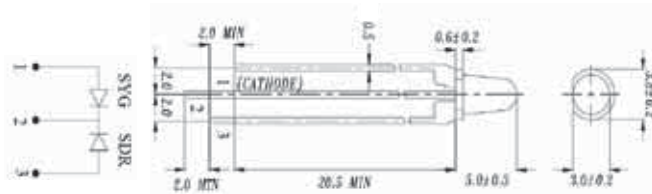

Product	Size (mm)	Color	Lens Type	λ_d (nm)/CIE(x,y)	Resin Color	I_V (Min/Typ) (mcd)	V_F (Typ/Max) (V)	Viewing Angle (°)
1259-7SDRSYGW/S530-A3	3	● Deep Red ● Brilliant Yellow Green	Round	639 / 573	White Diffused	16 / 32 25 / 50	2.0 / 2.4 2.0 / 2.4	50
1259-7SURSYPGW/S530-A3	3	● Brilliant Red ● Brilliant Yellow Green	Round	624 / 573	White Diffused	40 / 80 16 / 32	2.0 / 2.4 2.0 / 2.4	60
1259-7UYSYPGW/S530-A3	3	● Brilliant Yellow ● Brilliant Yellow Green	Round	589 / 573	White Diffused	63 / 125 40 / 80	2.0 / 2.4 2.0 / 2.4	40
1259-7UYOSYPGW/S530-A3	3	● Brilliant Orange ● Brilliant Yellow Green	Round	605/573	White Diffused	63 / 125 25 / 50	2.0 / 2.4 2.0 / 2.4	60

LED Lamps | 3mm Round Type



UNIT : mm

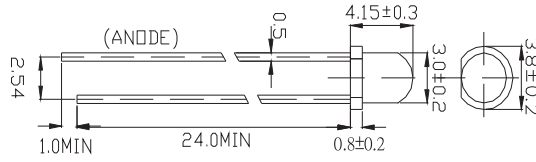

Product	Size (mm)	Color	Lens Type	λ_d (nm)/ CIE(x,y)	Resin Color	I_v (Min/Typ) (mcd)	V_F (Typ/Max) (V)	Viewing Angle (°)
3294-15SUBC/S400-A6	3	Blue	Round	470	Water Clear	160 / 320	3.4 / 4.0	90
3294-15SUGC/S400-A6	3	Brilliant Green	Round	525	Water Clear	500 / 1250	3.4 / 4.0	45
3294-15SURC/S400-A7	3	Brilliant Red	Round	624	Water Clear	100 / 200	2.0 / 2.4	90
3294-15UBGC/S400-A6	3	Bluish Green	Round	505	Water Clear	400 / 800	3.5 / 4.3	90



UNIT : mm

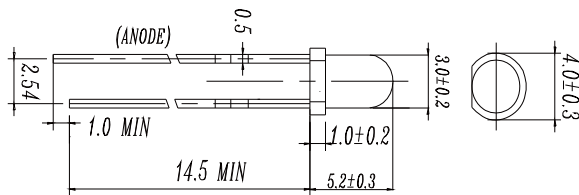

Product	Size (mm)	Color	Lens Type	λ_d (nm)/ CIE(x,y)	Resin Color	I_v (Min/Typ) (mcd)	V_F (Typ/Max) (V)	Viewing Angle (°)
4204-10SYGC/S530-E4	3	Brilliant Yellow Green	Round	573	Water Clear	250 / 500	2.0 / 2.4	20
4204-10SURC/S530-A3	3	Brilliant Red	Round	624	Water clear	320 / 500	2.0 / 2.4	25
4204-10SDRC/S530-A3	3	Deep Red	Round	639	Water clear	160 / 320	2.0 / 2.4	30
4204-10UYC/S530-A3	3	Brilliant Yellow	Round	589	Water clear	250 / 500	2.0 / 2.4	30
4204-10UYOC/S530-A3	3	Brilliant Orange	Round	605	Water clear	250 / 500	2.0 / 2.4	20
4204-10USOC/S530-A3	3	Reddish Orange	Round	615	Water clear	160 / 320	2.0 / 2.4	20
4204-10SUBC/S400-X9	3	Blue	Round	470	Water clear	630 / 1250	3.3 / 3.7	25
4204-10SUGC/S400-A5	3	Brilliant Green	Round	525	Water clear	2500 / 5000	3.3 / 3.7	20

LED Lamps | 5mm Round Type



UNIT : mm

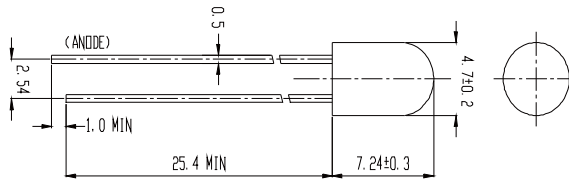

Product	Size (mm)	Color	Lens Type	λ_d (nm)/ CIE(x,y)	Resin Color	I_v (Min/Typ) (mcd)	V_F (Typ/Max) (V)	Viewing Angle (°)
313-2SYGC/S530-E2	4.7	● Brilliant Yellow Green	Round	573	Water Clear	250 / 500	2.0 / 2.4	20
313-2SYGD/S530-E2	4.7	● Brilliant Yellow Green	Round	573	Color Diffused	40 / 80	2.0 / 2.4	45
313-2UYD/S530-A3	4.7	● Brilliant Yellow	Round	589	Color Diffused	100 / 200	2.0 / 2.4	50
313-2SURC/S530-A3	4.7	● Brilliant Red	Round	624	Water clear	383 / 574	2.0 / 2.4	20
313-2UYOC/S530-A3	4.7	● Brilliant Orange	Round	605	Water clear	410 / 720	2.0 / 2.4	20
313-2USOC/S400-A3	4.7	● Reddish Orange	Round	615	Water clear	460 / 723	2.0 / 2.4	20
313-2SUBC/C470/S400-A5	4.7	● Blue	Round	470	Water clear	1000 / 2000	3.3 / 3.7	20

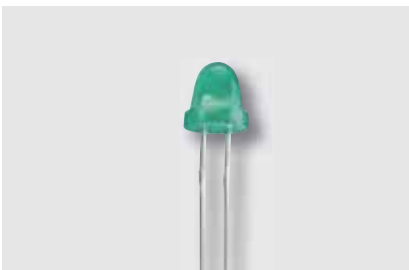

UNIT : mm

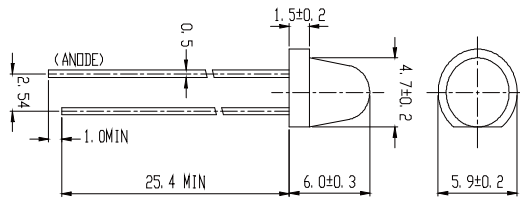

Product	Size (mm)	Color	Lens Type	λ_d (nm)/ CIE(x,y)	Resin Color	I_v (Min/Typ) (mcd)	V_F (Typ/Max) (V)	Viewing Angle (°)
323-2SURD/S530-A3	4.7	● Brilliant Red	Round	624	Color Diffused	63 / 100	2.0 / 2.4	40
323-2SYGD/S530-E2	4.7	● Brilliant Yellow Green	Round	573	Color Diffused	40 / 80	2.0 / 2.4	60
323-2SUBC/S400-X9	4.7	● Blue	Round	470	Water clear	1000 / 2000	3.3 / 3.7	40
323-2SDRD/S530-A3	4.7	● Deep Red	Round	639	Color Diffused	25 / 50	2.0 / 2.4	60
323-2UYD/S530-A3	4.7	● Brilliant Yellow	Round	589	Color Diffused	100 / 200	2.0 / 2.4	50
323-2SUGC/S400-X4	4.7	● Brilliant Green	Round	525	Water clear	2500 / 4500	3.3 / 3.7	25



UNIT : mm

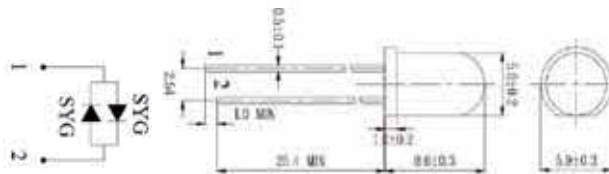

Product	Size (mm)	Color	Lens Type	λ_d (nm)/ CIE(x,y)	Resin Color	I_v (Min/Typ) (mcd)	V_F (Typ/Max) (V)	Viewing Angle (°)
336SURSYGW/S530-A3	5	● Brilliant Red ● Brilliant Yellow Green	Round	624 / 573	White Diffused	16 / 32 16 / 32	2.0 / 2.4 2.0 / 2.4	90
336SYGSYGD/S530-E2	5	● Brilliant Yellow Green	Round	573 / 573	Color Diffused	8 / 16	2.0 / 2.4	90
336UYSYGW/S530-A3	5	● Brilliant Yellow ● Brilliant Yellow Green	Round	589/573	White Diffused	40 / 80 16 / 32	2.0 / 2.4 2.0 / 2.4	80

LED Lamps | 5mm Round Type



UNIT : mm

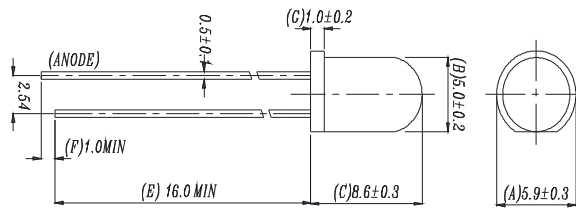

Product	Size (mm)	Color	Lens Type	λ_d (nm)/ CIE(x,y)	Resin Color	I_v (Min/Typ) (mcd)	V_F (Typ/Max) (V)	Viewing Angle (°)
333-2SDRC/S530-A4	5	● Deep Red	Round	639	Water Clear	400 / 1000	2.0 / 2.4	10
333-2SDRD/S530-A3	5	● Deep Red	Round	639	Color Diffused	100 / 160	2.0 / 2.4	30
333-2SDRT/S530-A3	5	● Deep Red	Round	639	Trans	500 / 1250	2.0 / 2.4	10
333-2SUBC/C470/S400-A6	5	● Blue	Round	470	Water Clear	1000 / 2000	3.4 / 4.0	10
333-2SUBD/S400-A4	5	● Blue	Round	470	Color Diffused	400 / 800	3.4 / 4.0	20
333-2SUBW/C470/S400-A4	5	● Blue	Round	470	White Diffused	100 / 200	3.4 / 4.0	40
333-2SUGC/C525	5	● Brilliant Green	Round	525	Water Clear	1600 / 3200	3.5 / 4.3	10
333-2SUGC/S400-A5	5	● Brilliant Green	Round	525	Water Clear	4000 / 8000	3.4 / 4.0	15
333-2SURC/S400-A8	5	● Brilliant Red	Round	624	Water Clear	3200 / 5000	2.0 / 2.4	10
333-2SURD/S530-A3	5	● Brilliant Red	Round	624	Color Diffused	100 / 200	2.0 / 2.4	30
333-2SURT/S530-A3	5	● Brilliant Red	Round	624	Trans	400 / 800	2.0 / 2.4	10
333-2SYGC/S530-E2	5	● Brilliant Yellow Green	Round	573	Water Clear	400 / 800	2.0 / 2.4	10
333-2SYGD/S530-E2	5	● Brilliant Yellow Green	Round	573	Color Diffused	40 / 80	2.0 / 2.4	30
333-2SYGT/S530-E2	5	● Brilliant Yellow Green	Round	573	Trans	250 / 400	2.0 / 2.4	10
333-2SYGW/S530-E2	5	● Brilliant Yellow Green	Round	573	White Diffused	63 / 125	2.0 / 2.4	35
333-2UTC/S400-A6	5	○ White	Round	x=0.29, y=0.30	Water Clear	3600 / 9000	3.2 / 3.6	15
333-2UYC/S400-A4	5	● Brilliant Yellow	Round	589	Water Clear	1432 / 2148	2.0 / 2.4	10
333-2UYC/S400-A7	5	● Brilliant Yellow	Round	589	Water Clear	2500 / 4000	2.0 / 2.4	10
333-2UYC/S530-A3	5	● Brilliant Yellow	Round	589	Water Clear	630 / 1600	2.0 / 2.4	10
333-2UYC/S530-A6	5	● Brilliant Yellow	Round	589	Water Clear	2000 / 3200	2.0 / 2.4	10
333-2UYD/S530-A3	5	● Brilliant Yellow	Round	589	Color Diffused	160 / 320	2.0 / 2.4	35
333-2UYOC/S530-A3	5	● Brilliant Orange	Round	605	Water clear	980 / 1710	2.0 / 2.4	10

LED Lamps | 5mm Round Type



UNIT : mm

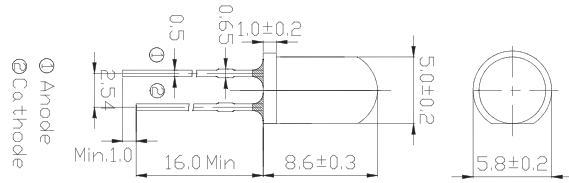

Product	Size (mm)	Color	Lens Type	λ_d (nm)/CIE(x,y)	Resin Color	I_v (Min/Typ) (mcd)	V_F (Typ/Max) (V)	Viewing Angle (°)
334-15/F1C1-1XZA	5	○ White	Round	x=0.29, y=0.28	Water Clear	18000 / 36000	3.2 / 3.6	15
334-15/T1C1-4WYA	5	○ White	Round	x=0.30, y=0.29	Water Clear	14250 / 28500	3.2 / 3.6	15
334-15/T2C1-1UWA	5	○ White	Round	x=0.29, y=0.28	Water Clear	9000 / 18000	3.2 / 3.6	15
334-15/F1C2-7VXA	5	○ White	Round	x=0.30, y=0.29	Water Clear	11250 / 22500	3.2 / 3.6	20
334-15/T2C2-1TWB	5	○ White	Round	x=0.29, y=0.28	Water Clear	7150 / 18000	3.2 / 3.6	20
334-15/F1C3-1TVA	5	○ White	Round	x=0.29, y=0.28	Water Clear	7150 / 14250	3.2 / 3.6	30
334-15/T1C3-4SUC	5	○ White	Round	x=0.30, y=0.29	Water Clear	5650 / 11250	3.2 / 3.6	30
334-15/T2C3-6RTB	5	○ White	Round	x=0.33, y=0.24	Water Clear	4500 / 9000	3.2 / 3.6	30
334-15/F1C5-1RTA	5	○ White	Round	x=0.29, y=0.28	Water Clear	4500 / 9000	3.2 / 3.6	50
334-15/T1C5-7QSA	5	○ White	Round	x=0.30, y=0.29	Water Clear	3600 / 7150	3.2 / 3.6	50
334-15/T2C5-2PSB	5	○ White	Round	x=0.26, y=0.27	Water Clear	2850 / 7150	3.2 / 3.6	50
334-15/X1C1-1VXA	5	● Warm White	Round	x=0.40, y=0.39	Water Clear	11250 / 22500	3.2 / 3.6	15
334-15/X2C1-1UWB	5	● Warm White	Round	x=0.40, y=0.39	Water Clear	9000 / 18000	3.2 / 3.6	15
334-15/X1C2-1UWA	5	● Warm White	Round	x=0.40, y=0.39	Water Clear	9000 / 18000	3.2 / 3.6	20
334-15/X2C3-1QTA	5	● Warm White	Round	x=0.40, y=0.39	Water Clear	3600 / 9000	3.2 / 3.6	30
334-15/X1C5-1QSA	5	● Warm White	Round	x=0.40, y=0.39	Water Clear	3500 / 7150	3.2 / 3.6	50
334-15/X2C5-1PSB	5	● Warm White	Round	x=0.40, y=0.39	Water Clear	2850 / 7150	3.2 / 3.6	50

LED Lamps | 5mm Round Type



UNIT : mm

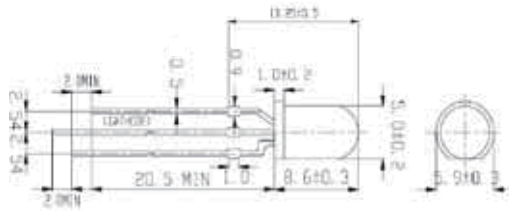

Product	Size (mm)	Color	Lens Type	λ_d (nm)/CIE(x,y)	Resin Color	I_v (Min/Typ) (mcd)	V_F (Typ/Max) (V)	Viewing Angle (°)
339-1SURSYGC/S530-A3	5	● Brilliant Red ● Brilliant Yellow Green	Round	624 / 573	Water Clear	160 / 250 40 / 63	2.0 / 2.4 2.0 / 2.4	25
339-1SURSYGW/S530-A3	5	● Brilliant Red ● Brilliant Yellow Green	Round	624 / 573	White Diffused	40 / 80 25 / 50	2.0 / 2.4 2.0 / 2.4	70
339-1UYSYGW/S530-A3	5	● Brilliant Yellow ● Brilliant Yellow Green	Round	589 / 573	White Diffused	63 / 100 32 / 50	2.0 / 2.4 2.0 / 2.4	70
339-1UYUBW/S530-A4	5	● Brilliant Yellow ● Blue	Round	589 / 470	White Diffused	25 / 50 16 / 32	2.0 / 2.4 3.5 / 4.3	100
339-1SDRSYGC/S530-A3	5	● Deep Red ● Brilliant Yellow Green	Round	639/573	Water clear	160 / 320 160 / 620	2.0 / 2.4 2.0 / 2.4	30

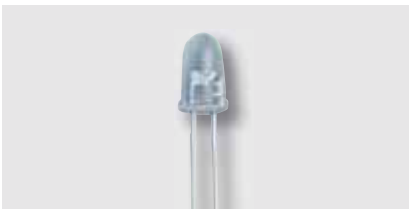

UNIT : mm

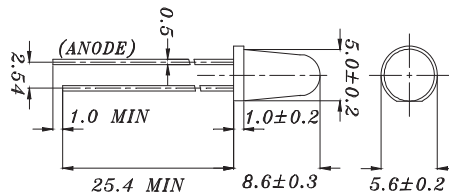

Product	Size (mm)	Color	Lens Type	λ_d (nm)/CIE(x,y)	Resin Color	I_v (Min/Typ) (mcd)	V_F (Typ/Max) (V)	Viewing Angle (°)
383-2SDRC/S530-A3	5	● Deep Red	Round	639	Water clear	1000 / 2000	2.0 / 2.4	6
383-2SUGC/S400-A4	5	● Brilliant Green	Round	525	Water clear	2500 / 4500	3.3 / 3.7	25
383-2SUBC/C470/S400-A6	5	● Blue	Round	470	Water Clear	1600 / 3200	3.4 / 4.0	20
383-2SURC/S400-A6	5	● Brilliant Red	Round	624	Water Clear	4000 / 6300	2.0 / 2.4	6
383-2SURC/S400-A8	5	● Brilliant Red	Round	624	Water Clear	6300 / 12500	2.0 / 2.4	6
383-2SURC/S530-A3	5	● Brilliant Red	Round	624	Water Clear	1000 / 2500	2.0 / 2.4	6
383-2SURC/S530-A6	5	● Brilliant Red	Round	624	Water Clear	4000 / 6300	2.0 / 2.4	6
383-2SYGC/S530-E2	5	● Brilliant Yellow Green	Round	573	Water Clear	160 / 320	2.0 / 2.4	10
383-2SYGD/S530-E2	5	● Brilliant Yellow Green	Round	573	Color Diffused	40 / 80	2.0 / 2.4	25
383-2USOC/S530-A6	5	● Reddish Orange	Round	615	Water Clear	6300 / 8000	2.0 / 2.4	6
383-2UYC/S400-A6	5	● Brilliant Yellow	Round	589	Water Clear	4000 / 8000	2.0 / 2.4	6
383-2UYC/S530-A3	5	● Brilliant Yellow	Round	589	Water Clear	2713 / 4263	2.0 / 2.4	6

LED Lamps | 5mm Round Type



UNIT : mm

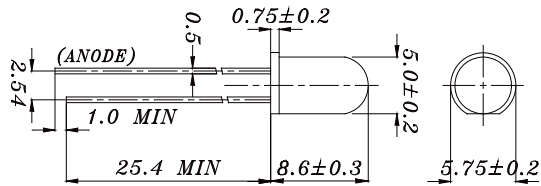

Product	Size (mm)	Color	Lens Type	λ_d (nm)/ CIE(x,y)	Resin Color	I_V (Min/Typ) (mcd)	V_F (Typ/Max) (V)	Viewing Angle (°)
1383-2SDRD/S530-A3	5	● Deep Red	Round	639	Color Diffused	160 / 320	2.0 / 2.4	30
1383-2SUGT/S400-A4	5	● Brilliant Green	Round	525	Trans	5000 / 10000	3.3 / 3.7	15
1383-2SURD/S530-A3	5	● Brilliant Red	Round	624	Color Diffused	250 / 500	2.0 / 2.4	40
1383SDRD/S530-A3	5	● Deep Red	Round	639	Color Diffused	160 / 320	2.0 / 2.4	30
1383SURT/S530-A3	5	● Brilliant Red	Round	624	Trans	400 / 800	2.0 / 2.4	25
1383SYGD/S530-E2	5	● Brilliant Yellow Green	Round	573	Color Diffused	100 / 200	2.0 / 2.4	25
1383SYGT/S530-E2	5	● Brilliant Yellow Green	Round	573	Trans	630 / 1250	2.0 / 2.4	20
1383UYD/S530-A3	5	● Brilliant Yellow	Round	589	Color Diffused	400 / 800	2.0 / 2.4	25

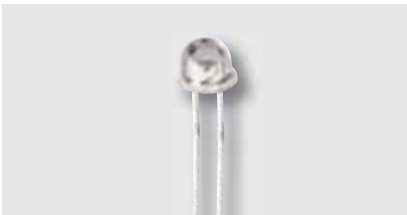

UNIT : mm

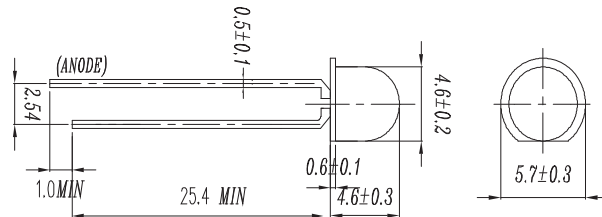

Product	Size (mm)	Color	Lens Type	λ_d (nm)/ CIE(x,y)	Resin Color	I_V (Min/Typ) (mcd)	V_F (Typ/Max) (V)	Viewing Angle (°)
6324-15SUBC/S400-X10	4.6	● Blue	Round	470	Water Clear	250 / 500	3.4 / 4.0	60
6324-15SURC/S400-A9	4.6	● Brilliant Red	Round	624	Water Clear	160 / 320	2.0 / 2.4	100
6324-15SUGC/S400-A5	4.6	● Brilliant Green	Round	525	Water clear	630 / 1250	3.3 / 3.7	50
6324-15SYGC/S530-E5	4.6	● Brilliant Yellow Green	Round	573	Water clear	40 / 80	2.0 / 2.4	70

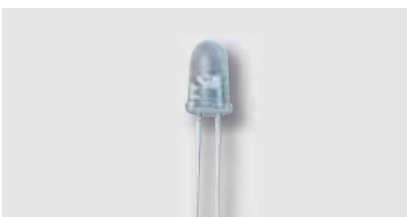

UNIT : mm

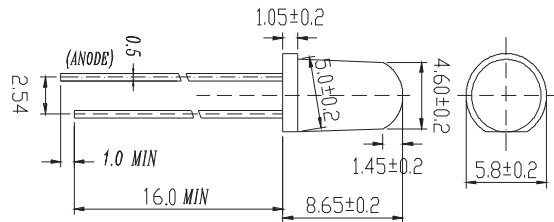

Product	Size (mm)	Color	Lens Type	λ_d (nm)/ CIE(x,y)	Resin Color	I_V (Min/Typ) (mcd)	V_F (Typ/Max) (V)	Viewing Angle (°)
7343-2SURC/S400-A9	4.6	● Brilliant Red	Round	624	Water Clear	2500 / 3200	2.0 / 2.4	20
7343-2SURD/S530-A3	4.6	● Brilliant Red	Round	624	Color Diffused	160 / 320	2.0 / 2.4	40
7343-2SURC/S530-A3	4.6	● Brilliant Red	Round	624	Water clear	400 / 800	2.0 / 2.4	20
7343-2SYGD/S530-E3	4.6	● Brilliant Yellow Green	Round	573	Color Diffused	63 / 125	2.0 / 2.4	40
7343-2SYGC/S530-E2	4.6	● Brilliant Yellow Green	Round	573	Water clear	160 / 320	2.0 / 2.4	20
7343-2USOC/S530-A3	4.6	● Reddish Orange	Round	615	Water Clear	630 / 1250	2.0 / 2.4	20
7343-2UYC/H2/S400-A9	4.6	● Brilliant Yellow	Round	589	Water Clear	1600 / 2500	2.0 / 2.4	30
7343-2UYC/S400-A9	4.6	● Brilliant Yellow	Round	589	Water Clear	1600 / 3200	2.0 / 2.4	30
7343-2UYC/S530-A3	4.6	● Brilliant Yellow	Round	589	Water Clear	1000 / 2000	2.0 / 2.4	15

LED Lamps

LED Lamps | 5mm Round Type



UNIT : mm

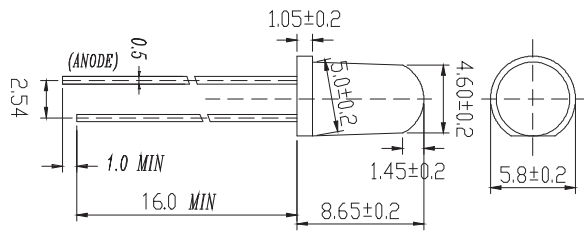

Product	Size (mm)	Color	Lens Type	λ_d (nm)/ CIE(x,y)	Resin Color	I_V (Min/Typ) (mcd)	V_F (Typ/Max) (V)	Viewing Angle (°)
7344-15SUBC/C470/S400-A6	4.6	Blue	Round	470	Water Clear	1000 / 2000	3.4 / 4.0	30
7344-15SUGC/S400-A5	4.6	Brilliant Green	Round	525	Water Clear	5000 / 8000	3.4 / 4.0	30
7344-15SUGC/S400-X6	4.6	Brilliant Green	Round	525	Water Clear	8000 / 11000	3.4 / 4.0	20

LED Lamps | 8mm Round Type

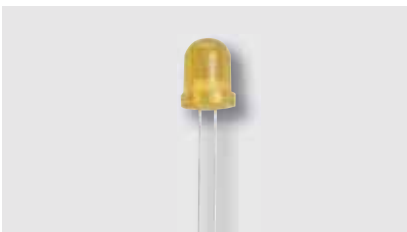

UNIT : mm

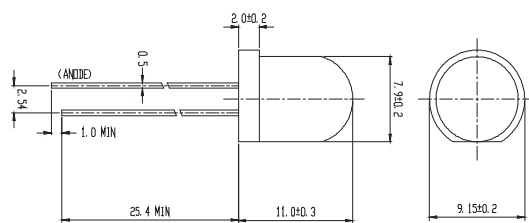

Product	Size (mm)	Color	Lens Type	λ_d (nm)/ CIE(x,y)	Resin Color	I_V (Min/Typ) (mcd)	V_F (Typ/Max) (V)	Viewing Angle (°)
393-2SURD/S530-A3	7.9	Brilliant Red	Round	624	Color Diffused	63 / 125	2.0 / 2.4	60
393UYD/S530-A3	7.9	Brilliant Yellow	Round	589	Color Diffused	80 / 125	2.0 / 2.4	60
393-2SYGC/S530-E2	7.9	Brilliant Yellow Green	Round	573	Water clear	320 / 630	2.0 / 2.4	20
393-2SUBC/S400-X9	7.9	Blue	Round	470	Water clear	1600 / 320	3.3 / 3.7	20
393-2SUGC/S400-A6	7.9	Brilliant Green	Round	525	Water clear	630 / 1250	3.3 / 3.7	20

LED Lamps | 10mm Round Type

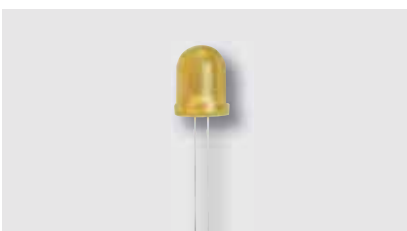

UNIT : mm

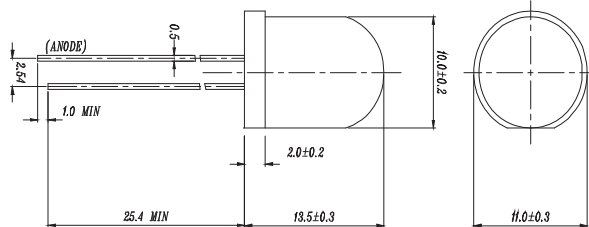

Product	Size (mm)	Color	Lens Type	λ_d (nm)/ CIE(x,y)	Resin Color	I_V (Min/Typ) (mcd)	V_F (Typ/Max) (V)	Viewing Angle (°)
363-2SURD/S530-A3	10	Brilliant Red	Round	624	Color Diffused	63 / 125	2.0 / 2.4	40
363-2SYGD/S530-E2	10	Brilliant Yellow Green	Round	573	Color Diffused	16 / 32	2.0 / 2.4	30
363-2UYC/S530-A3	10	Brilliant Yellow	Round	589	Water clear	250 / 630	2.0 / 2.4	25
363-2SUBC/S400-X9	10	Blue	Round	470	Water clear	2500 / 5000	3.3 / 3.7	10
363-2SDRD/S530-A3	10	Deep Red	Round	639	Color Diffused	40 / 80	2.0 / 2.4	40
363-2SUGD/S400-A4	10	Brilliant Green	Round	525	Color Diffused	630 / 1250	3.3 / 3.7	40

LED Lamps | 3mm Cylindrical



UNIT : mm

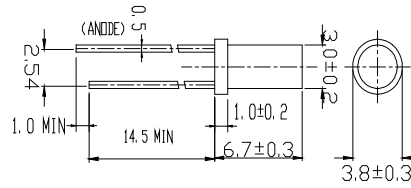

Product	Size (mm)	Color	Lens Type	λ_d (nm)/CIE(x,y)	Resin Color	I_V (Min/Typ) (mcd)	V_F (Typ/Max) (V)	Viewing Angle (°)
414-10UYD/S530-A3	3	● Brilliant Yellow	Cylindrical	589	Color Diffused	25 / 40	2.0 / 2.4	120
414-10SURD/S530-A3	3	● Brilliant Red	Cylindrical	624	Color Diffused	16 / 32	2.0 / 2.4	120

LED Lamps | 5mm Cylindrical



UNIT : mm

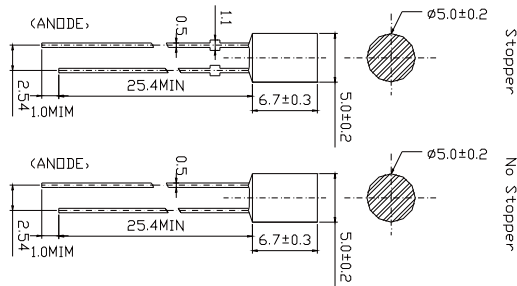

Product	Size (mm)	Color	Lens Type	λ_d (nm)/CIE(x,y)	Resin Color	I_V (Min/Typ) (mcd)	V_F (Typ/Max) (V)	Viewing Angle (°)
423-2UYC/S530-A6	5	● Brilliant Yellow	Cylindrical	589	Water Clear	100 / 200	2.0 / 2.4	90
423-2SURC/S530-A3	5	● Brilliant Red	Cylindrical	624	Water clear	25 / 63	2.0 / 2.4	80
423-2SYGC/S530-E2	5	● Brilliant Yellow Green	Cylindrical	573	Water clear	40 / 80	2.0 / 2.4	60
423-2SUBC/S400-A4	5	● Blue	Cylindrical	470	Water clear	63 / 100	3.3 / 3.7	70
423-2SUGC/S400-X6	5	● Brilliant Green	Cylindrical	525	Water clear	400 / 800	3.3 / 3.7	80
423-2UYOC/S530-A3	5	● Brilliant Orange	Cylindrical	605	Water clear	63 / 125	2.0 / 2.4	80

LED Lamps | 5mm Square



UNIT : mm

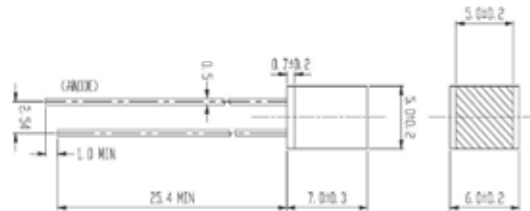

Product	Size (mm)	Color	Lens Type	λ_d (nm)/CIE(x,y)	Resin Color	I_V (Min/Typ) (mcd)	V_F (Typ/Max) (V)	Viewing Angle (°)
583SURD/S530-A3	5x5	● Brilliant Red	Square	624	Color Diffused	12.5 / 20	2.0 / 2.4	130
583SYGD/S530-E2	5x5	● Brilliant Yellow Green	Square	573	Color Diffused	2.5 / 5	2.0 / 2.4	170
583UYD/S530-A3	5x5	● Brilliant Yellow	Square	589	Color Diffused	10 / 20	2.0 / 2.4	170

LED Lamps | Rectangular



UNIT : mm

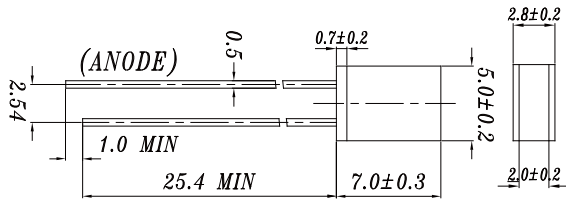

Product	Size (mm)	Color	Lens Type	λ_d (nm)/CIE(x,y)	Resin Color	I_v (Min/Typ) (mcd)	V_F (Typ/Max) (V)	Viewing Angle (°)
513SURD/S530-A3	2x5	● Brilliant Red	Rectangle	624	Color Diffused	10 / 20	2.0 / 2.4	180
513SYGD/S530-E2	2x5	● Brilliant Yellow Green	Rectangle	573	Color Diffused	6.3 / 12.5	2.0 / 2.4	140
513SDRD/S530-A3	2x5	● Deep Red	Rectangle	639	Color Diffused	10 / 20	2.0 / 2.4	140
513UYD/S530-A3	2x5	● Brilliant Yellow	Rectangle	589	Color Diffused	20 / 32	2.0 / 2.4	150
513-2SUBC/S400-A6	2x5	● Blue	Rectangle	470	Water clear	100 / 200	3.3 / 3.7	80
513-2SDRD/S530-A3	2x5	● Deep Red	Rectangle	639	Color Diffused	10 / 16	2.0 / 2.4	140
513-2UYOT/S530-A3	2x5	● Brilliant Orange	Rectangle	605	Trans	40 / 80	2.0 / 2.4	40



UNIT : mm

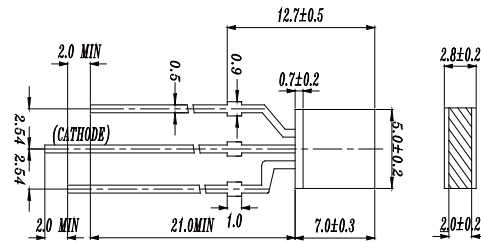

Product	Size (mm)	Color	Lens Type	λ_d (nm)/CIE(x,y)	Resin Color	I_v (Min/Typ) (mcd)	V_F (Typ/Max) (V)	Viewing Angle (°)
519-1SURSYGW/S530-A3	2x5	● Brilliant Red ● Brilliant Yellow Green	Rectangle	624 / 573	White Diffused	6.3 / 12.5 2.5 / 5.0	2.0 / 2.4 2.0 / 2.4	180
519-1SDRSYGW/S530-A3	2x5	● Deep Red ● Brilliant Yellow Green	Rectangle	639/573	White Diffused	6.3 / 12.5 4 / 8	2.0 / 2.4 2.0 / 2.4	180
519-1UYSYGW/S530-A3	2x5	● Brilliant Yellow ● Brilliant Yellow Green	Rectangle	589/573	White Diffused	6.3 / 12.5 4 / 8	2.0 / 2.4 2.0 / 2.4	180



UNIT : mm

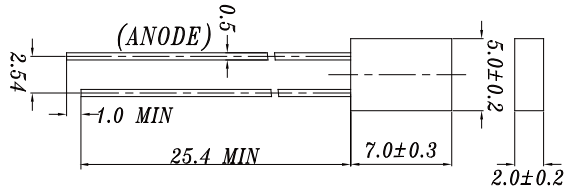

Product	Size (mm)	Color	Lens Type	λ_d (nm)/CIE(x,y)	Resin Color	I_v (Min/Typ) (mcd)	V_F (Typ/Max) (V)	Viewing Angle (°)
523-2SDRD/S530-A3	2x5	● Deep Red	Rectangle	639	Color Diffused	10 / 16	2.0 / 2.4	120
523-2SURD/S530-A3	2x5	● Brilliant Red	Rectangle	624	Color Diffused	16 / 32	2.0 / 2.4	120
523-2SUGD/S400-A6	2*5	● Brilliant Green	Rectangle	525	Color Diffused	160 / 320	3.3 / 3.7	130
523-2SUBC/S400-A4	2*5	● Blue	Rectangle	470	Water clear	63 / 100	3.3 / 3.7	90
523-2UYOD/S530-A3	2*5	● Brilliant Orange	Rectangle	605	Color Diffused	16 / 32	2.0 / 2.4	150
523-2USOD/S530-A3	2*5	● Reddish Orange	Rectangle	615	Color Diffused	10 / 20	2.0 / 2.4	180
523-2UYD/S530-A3	2x5	● Brilliant Yellow	Rectangle	589	Color Diffused	6.3 / 12.5	2.0 / 2.4	180
523SYGD/S530-E2	2x5	● Brilliant Yellow Green	Rectangle	573	Color Diffused	4 / 8	2.0 / 2.4	150

LED Lamps | Rectangular



UNIT : mm

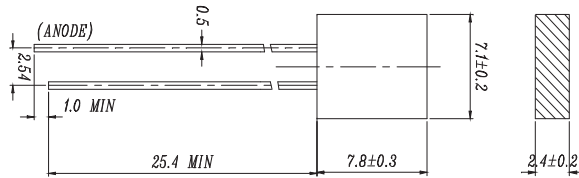

Product	Size (mm)	Color	Lens Type	λ_d (nm)/CIE(x,y)	Resin Color	I_v (Min/Typ) (mcd)	V_F (Typ/Max) (V)	Viewing Angle (°)
573SDRD/S530-A3	2.4x7.1	● Deep Red	Rectangular	639	Color Diffused	4 / 8	2.0 / 2.4	180
573SUBD/S400-X9	2.4x7.1	● Blue	Rectangular	470	Color Diffused	40 / 80	3.3 / 3.7	150
573SUGD/S400-A5	2.4x7.1	● Brilliant Green	Rectangular	525	Color Diffused	180 / 320	3.3 / 3.7	150
573SURD/S530-A3	2.4x7.1	● Brilliant Red	Rectangular	624	Color Diffused	16 / 25	2.0 / 2.4	120
573SYGD/S530-E2	2.4x7.1	● Brilliant Yellow Green	Rectangular	573	Color Diffused	2.5 / 5.0	2.0 / 2.4	180



UNIT : mm

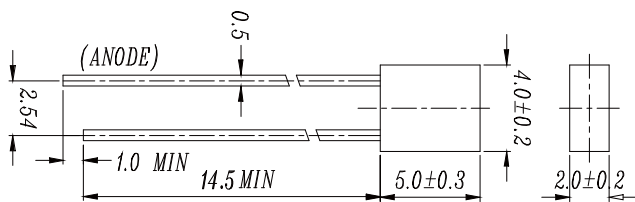

Product	Size (mm)	Color	Lens Type	λ_d (nm)/CIE(x,y)	Resin Color	I_v (Min/Typ) (mcd)	V_F (Typ/Max) (V)	Viewing Angle (°)
594SUBC/C470/S400-A4	2x4	● Blue	Rectangular	470	Water Clear	40 / 63	3.4 / 4.0	100
594SURD/S530-A3	2x4	● Brilliant Red	Rectangular	624	Color Diffused	10 / 16	2.0 / 2.4	170
594SUGC/S400-A5	2x4	● Brilliant Green	Rectangular	525	Water clear	160 / 320	3.3 / 3.7	100
594SDRC/S530-A3	2x4	● Deep Red	Rectangular	639	Water clear	10 / 20	2.0 / 2.4	120
594UYD/S530-A3	2x4	● Brilliant Yellow	Rectangular	589	Color Diffused	10 / 20	2.0 / 2.4	180
594SYGD/S530-E2	2x4	● Brilliant Yellow Green	Rectangular	573	Color Diffused	4.0 / 8.0	2.0 / 2.4	180
594UYD/S530-A3	2x4	● Brilliant Yellow	Rectangular	589	Color Diffused	10 / 20	2.0 / 2.4	180

LED Lamps | Rectangular



UNIT : mm

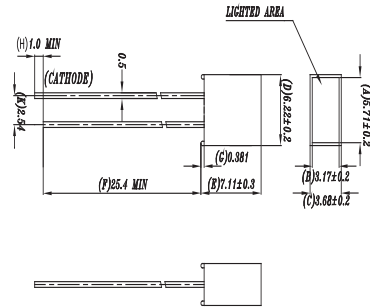

Product	Size (mm)	Color	Lens Type	λ_d (nm)/ CIE(x,y)	Resin Color	I_V (Min/Typ) (mcd)	V_F (Typ/Max) (V)	Viewing Angle (°)
1003SURD/S530-A3	3.68x6.22	● Brilliant Red	Rectangular	624	Color Diffused	25 / 50	2.0 / 2.4	110
1003SYGD/S530-E2	3.68x6.22	● Brilliant Yellow Green	Rectangular	573	Color Diffused	6.3 / 12.5	2.0 / 2.4	110
1003UYD/S530-A3	3.68x6.22	● Brilliant Yellow	Rectangular	589	Color Diffused	25 / 50	2.0 / 2.4	110
1003SDRD/S530-A3	3.68x6.22	● Deep Red	Rectangular	639	Color Diffused	10 / 20	2.0 / 2.4	110
1003SUBD/S400-A6	3.68x6.22	● Blue	Rectangular	470	Color Diffused	63 / 125	3.3 / 3.7	100
1003SUGD/S400-A4	3.68x6.22	● Brilliant Green	Rectangular	525	Color Diffused	16 / 50	3.3 / 3.7	110



UNIT : mm

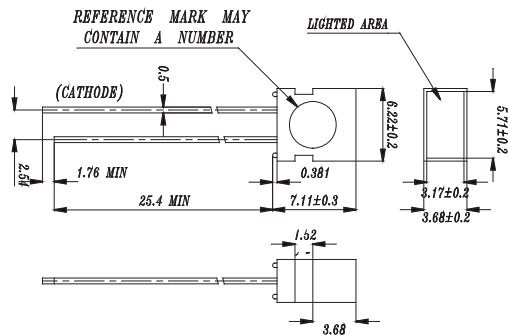

Product	Size (mm)	Color	Lens Type	λ_d (nm)/ CIE(x,y)	Resin Color	I_V (Min/Typ) (mcd)	V_F (Typ/Max) (V)	Viewing Angle (°)
1006SYGSURW/S530-A3	3.68x6.22	● Brilliant Yellow Green ● Brilliant Red	Rectangular	573 / 624	White Diffused	10 / 20 25 / 50	2.0 / 2.4 2.0 / 2.4	120



UNIT : mm

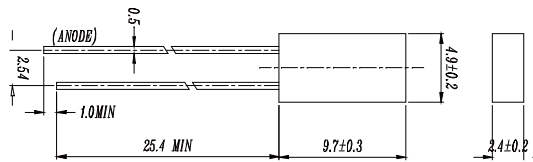

Product	Size (mm)	Color	Lens Type	λ_d (nm)/ CIE(x,y)	Resin Color	I_V (Min/Typ) (mcd)	V_F (Typ/Max) (V)	Viewing Angle (°)
1533SYGD/S530-E2/O	2.4x4.9	● Brilliant Yellow Green	Round	573	Color Diffused	2.5 / 5.0	2.0 / 2.4	180
1533USOD/S530-A3	2.4x4.9	● Reddish Orange	Round	615	Color Diffused	6.3 / 12.5	2.0 / 2.4	180
1533SURD/S530-A3	2.4x4.9	● Brilliant Red	Round	624	Color Diffused	10 / 20	2.0 / 2.4	170
1533UYD/S530-A3	2.4x4.9	● Brilliant Yellow	Round	589	Color Diffused	10 / 20	2.0 / 2.4	180

LED Lamps | 3mm Assembly LED

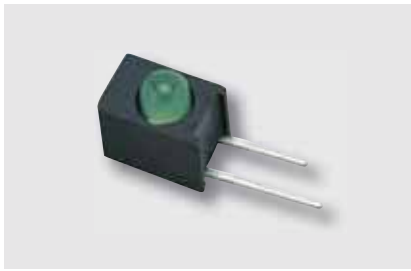

UNIT : mm

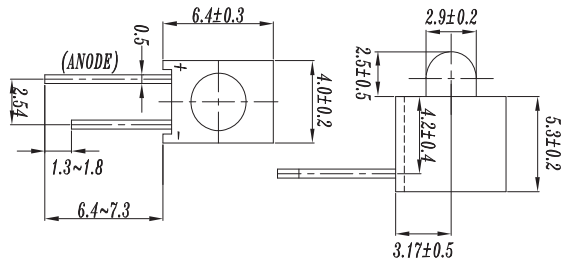

Product	Size (mm)	Color	Lens Type	λ_d (nm)/ CIE(x,y)	Resin Color	I_v (Min/Typ) (mcd)	V_F (Typ/Max) (V)	Viewing Angle (°)
A214B/SUR/S530-A3	3	● Brilliant Red	Round	624	Color Diffused	63 / 120	2.0 / 2.4	60
A214B/SYG/S530-E2	3	● Brilliant Yellow Green	Round	573	Color Diffused	16 / 32	2.0 / 2.4	60
A214B/UYY/S530-A3	3	● Brilliant Yellow	Round	589	Color Diffused	50 / 100	2.0 / 2.4	60
A214B/SUBC/C470/S400-A4	3	● Blue	Round	470	Water clear	250 / 500	3.3 / 3.7	30
A214B/SDR/S530-A3	3	● Deep Red	Round	639	Color Diffused	40 / 80	2.0 / 2.4	60
A214B/SUG/S400-X6	3	● Brilliant Green	Round	525	Color Diffused	630 / 1250	3.3 / 3.7	30
A214B/USOC/S530-A3	3	● Reddish Orange	Round	615	Water clear	100 / 200	2.0 / 2.4	40



UNIT : mm

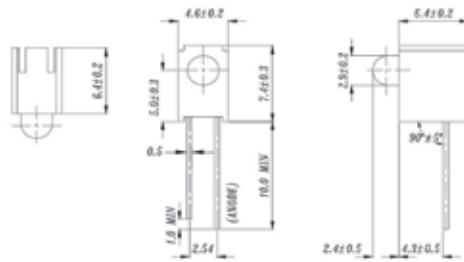

Product	Size (mm)	Color	Lens Type	λ_d (nm)/ CIE(x,y)	Resin Color	I_v (Min/Typ) (mcd)	V_F (Typ/Max) (V)	Viewing Angle (°)
A264B/SUB/S400-A4	3	● Blue	Round	470	Color Diffused	160 / 250	3.4 / 4.0	35
A264B/SUR/S530-A3	3	● Brilliant Red	Round	624	Color Diffused	63 / 120	2.0 / 2.4	60
A264B/SYG/S530-E2	3	● Brilliant Yellow Green	Round	573	Color Diffused	25 / 50	2.0 / 2.4	60
A264B/UYY/S530-A3	3	● Brilliant Yellow	Round	589	Color Diffused	50 / 100	2.0 / 2.4	60
A264B/SDR/S530-A3	3	● Deep Red	Round	639	Color Diffused	40 / 80	2.0 / 2.4	60
A264B/UYO/S530-A3	3	● Brilliant Orange	Round	605	Color Diffused	63 / 125	2.0 / 2.4	60
A264B/SUG/S400-A4	3	● Brilliant Green	Round	525	Color Diffused	630 / 1250	3.3 / 3.7	40

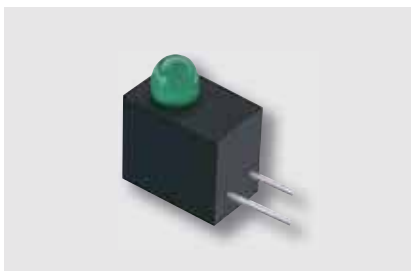

UNIT : mm

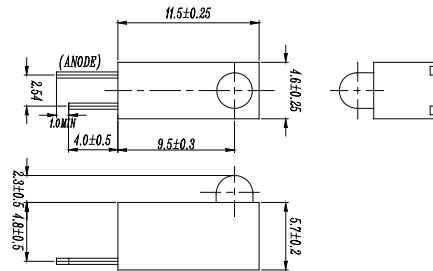

Product	Size (mm)	Color	Lens Type	λ_d (nm)/ CIE(x,y)	Resin Color	I_v (Min/Typ) (mcd)	V_F (Typ/Max) (V)	Viewing Angle (°)
A274B/SYG/S530-E2	3	● Brilliant Yellow Green	Round	573	Color Diffused	25 / 50	2.0 / 2.4	60
A274B/SUR/S530-A3	3	● Brilliant Red	Round	624	Color Diffused	63 / 125	2.0 / 2.4	60
A274B/UYY/S530-A3	3	● Brilliant Yellow	Round	589	Color Diffused	40 / 80	2.0 / 2.4	60
A274B/SUB/S400-X9	3	● Blue	Round	470	Color Diffused	400 / 800	3.3 / 3.7	30
A274B/SDR/S530-A3	3	● Deep Red	Round	639	Color Diffused	40 / 80	2.0 / 2.4	60

LED Lamps

LED Lamps | 3mm Assembly LED



UNIT : mm

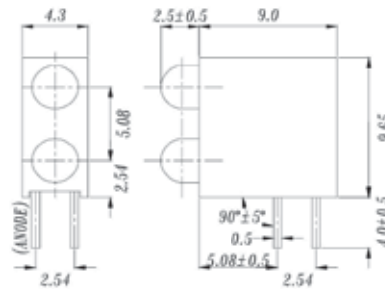

Product	Size (mm)	Color	Lens Type	λ_d (nm)/ CIE(x,y)	Resin Color	I_v (Min/Typ) (mcd)	V_F (Typ/Max) (V)	Viewing Angle (°)
A694B/2SUR/S530-A3	3	● Brilliant Red	Round	624	Color Diffused	10 / 25	2.0 / 2.4	60
A694B/2SYG/S530-E2	3	● Brilliant Yellow Green	Round	573	Color Diffused	25 / 50	2.0 / 2.4	60
A694B/2UY/S530-A3	3	● Brilliant Yellow	Round	589	Color Diffused	16 / 32	2.0 / 2.4	60
A694B/SURSYG/S530-A3	3	● Brilliant Red ● Brilliant Yellow Green	Round	624 / 573	Color Diffused	40 / 80 25 / 50	2.0 / 2.4 2.0 / 2.4	60 / 60
A694B/SYGUY/S530-A3	3	● Brilliant Yellow Green ● Brilliant Yellow	Round	573 / 589	Color Diffused	25 / 50 40 / 80	2.0 / 2.4 2.0 / 2.4	60 / 60
A694B/2SUB/S400-A6	3	● Blue	Round	470	Color Diffused	250 / 500	3.3 / 3.7	30

LED Lamps



UNIT : mm

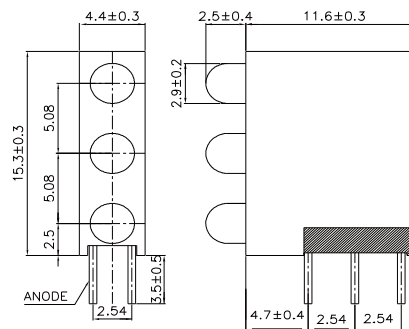

Product	Size (mm)	Color	Lens Type	λ_d (nm)/ CIE(x,y)	Resin Color	I_v (Min/Typ) (mcd)	V_F (Typ/Max) (V)	Viewing Angle (°)
A1394B/3SYG/S530-E2	3	● Brilliant Yellow Green	Round	573	Color Diffused	25 / 50	2.0 / 2.4	60
A1394B/3UYO/S530-A3	3	● Brilliant Orange	Round	605	Color Diffused	63 / 200	2.0 / 2.4	60
A1394B/3SUR/S530-A3	3	● Brilliant Red	Round	624	Color Diffused	63 / 125	2.0 / 2.4	60
A1394B/3UY/S530-A3	3	● Brilliant Yellow	Round	589	Color Diffused	63 / 125	2.0 / 2.4	60

LED Lamps | 3mm Assembly LED

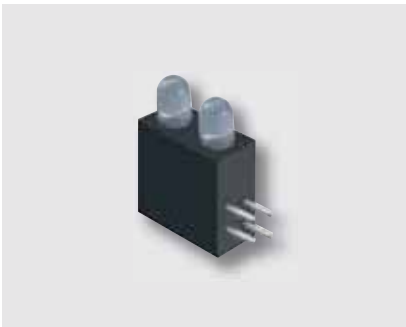

UNIT : mm

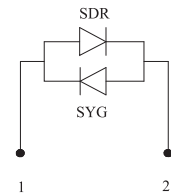
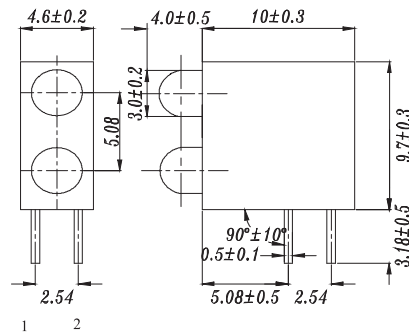

Product	Size (mm)	Color	Lens Type	λ_d (nm)/ CIE(x,y)	Resin Color	I_v (Min/Typ) (mcd)	V_F (Typ/Max) (V)	Viewing Angle (°)
A2784B/2SYGSDRW/ S530-A3	3	● Brilliant Yellow Green ● Deep Red	Round	573 / 639	White Diffused	16 / 32 25 / 50	2.0 / 2.4 2.0 / 2.4	50
A2784B/2SURSYPGW/ S530-A3	3	● Brilliant Red ● Brilliant Yellow Green	Round	624/573	White Diffused	16 / 32 10 / 20	2.0 / 2.4 2.0 / 2.4	70
A2784B/2SYG/S530-E2	3	● Brilliant Yellow Green	Round	573	Color Diffused	25 / 50	2.0 / 2.4	50
A2784B/SDRYPG/S530-A3	3	● Deep Red ● Brilliant Yellow Green	Round	639/573	Color Diffused	40 / 80 25 / 50	2.0 / 2.4 2.0 / 2.4	60



UNIT : mm

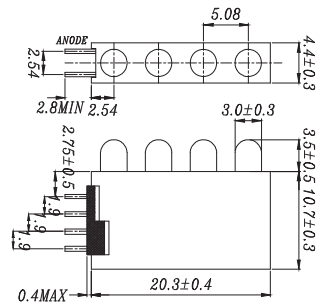

Product	Size (mm)	Color	Lens Type	λ_d (nm)/ CIE(x,y)	Resin Color	I_v (Min/Typ) (mcd)	V_F (Typ/Max) (V)	Viewing Angle (°)
A1844B/4SYG/S530-E2	3	● Brilliant Yellow Green	Round	573	Color Diffused	16 / 32	2.0 / 2.4	60
A1844B/2SYG2SUR/S530-E2	3	● Brilliant Yellow Green ● Brilliant Red	Round	573/624	Color Diffused	25 / 50 63 / 125	2.0 / 2.4 2.0 / 2.4	60
A1844B/2SYG2UY/S530-A2	3	● Brilliant Yellow Green ● Brilliant Yellow	Round	573/589	Color Diffused	2.5 / 10 1.6 / 4	2.0 / 2.4 2.0 / 2.4	60
A1844B/4SUBW/C470/S400-A6	3	● Blue	Round	470	White Diffused	63 / 125	3.3 / 3.7	60
A1844B/4SUR/S530-A3	3	● Brilliant Red	Round	624	Color Diffused	40 / 63	2.0 / 2.4	60
A1844B/4UY/S530-A3	3	● Brilliant Yellow	Round	589	Color Diffused	50 / 100	2.0 / 2.4	60

LED Lamps | 5mm Assembly LED

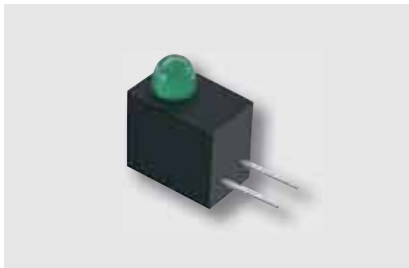

UNIT : mm

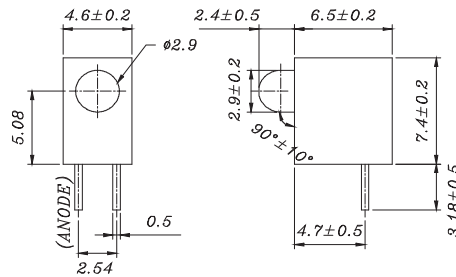

Product	Size (mm)	Color	Lens Type	λ_d (nm)/ CIE(x,y)	Resin Color	I_V (Min/Typ) (mcd)	V_F (Typ/Max) (V)	Viewing Angle (°)
A2774B/SYG/S530-E2	2.9	● Brilliant Yellow Green	Round	573	Color Diffused	25 / 50	2.0 / 2.4	60
A2774B/UY/S530-A3	2.9	● Brilliant Yellow	Round	589	Color Diffused	40/80	2.0/2.4	60
A2774B/SUR/S530-A3	2.9	● Brilliant Red	Round	624	Color Diffused	125/320	2.0/2.4	30
A2774B/SYG/S530-E2	2.9	● Brilliant Yellow Green	Round	573	Color Diffused	25/50	2.0/2.4	60
A2774B/UYSYGW/S530-A3	2.9	● Brilliant Yellow ● Brilliant Yellow Green	Round	589/573	White Diffused	16/32 16/32	2.0/2.4 2.0/2.4	100
A2774B/SUB/S400-X9	2.9	● Blue	Round	470	Color Diffused	400/800	3.3/3.7	30



UNIT : mm

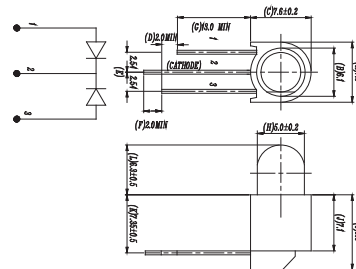

Product	Size (mm)	Color	Lens Type	λ_d (nm)/ CIE(x,y)	Resin Color	I_V (Min/Typ) (mcd)	V_F (Typ/Max) (V)	Viewing Angle (°)
A1479-1B/SURSYGW/S530-A3	5	● Brilliant Red ● Brilliant Yellow Green	Round	624 / 573	White Diffused	25 / 50 16 / 32	2.0 / 2.4 2.0 / 2.4	100
A1479-1B/UYUYW/S530-A3	5	● Brilliant Yellow ● Brilliant Yellow Green	Round	589	White Diffused	25 / 50	2.0 / 2.4	100
A1479-1B/UYSYGW/S530-A3	5	● Brilliant Yellow ● Brilliant Yellow Green	Round	589/573	White Diffused	32 / 63 20 / 40	2.0 / 2.4 2.0 / 2.4	70
A1479-1B/SURSYGW/S530-A3	5	● Brilliant Red ● Brilliant Yellow Green	Round	624/573	White Diffused	25 / 50 16 / 32	2.0 / 2.4 2.0 / 2.4	100
A1479-1B/SYGUYOW/S530-A3	5	● Brilliant Yellow Green ● Brilliant Orange	Round	573/605	White Diffused	25 / 50 40 / 80	2.0 / 2.4 2.0 / 2.4	60

LED Lamps | 5mm Assembly LED



UNIT : mm

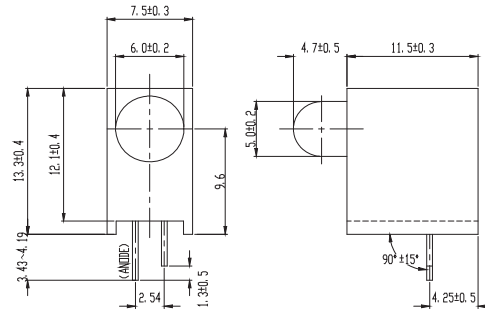

Product	Size (mm)	Color	Lens Type	λ_d (nm)/ CIE(x,y)	Resin Color	I_V (Min/Typ) (mcd)	V_F (Typ/Max) (V)	Viewing Angle (°)
A203B/SUR/S530-A3	5	● Brilliant Red	Round	624	Color Diffused	100 / 200	2.0 / 2.4	30
A203B/SYG/S530-E2	5	● Brilliant Yellow Green	Round	573	Color Diffused	40 / 80	2.0 / 2.4	45
A203B/UY/S530-A3	5	● Brilliant Yellow	Round	589	Color Diffused	100 / 200	2.0 / 2.4	30
A203B/SUB/S400-A6	5	● Blue	Round	470	Color Diffused	630 / 1250	3.3 / 3.7	60



UNIT : mm

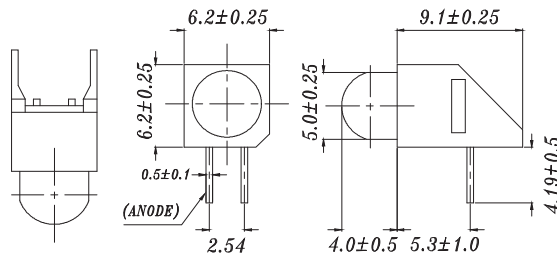

Product	Size (mm)	Color	Lens Type	λ_d (nm)/ CIE(x,y)	Resin Color	I_V (Min/Typ) (mcd)	V_F (Typ/Max) (V)	Viewing Angle (°)
A253B/SUR/S530-A3	5	● Brilliant Red	Round	624	Color Diffused	100 / 200	2.0 / 2.4	30
A253B/SYG/S530-E2	5	● Brilliant Yellow Green	Round	573	Color Diffused	40 / 80	2.0 / 2.4	45
A253B/UY/S530-A3	5	● Brilliant Yellow	Round	589	Color Diffused	100 / 200	2.0 / 2.4	30
A253B/SUB/S400-A4	5	● Blue	Round	470	Color Diffused	200 / 400	3.3 / 3.7	25

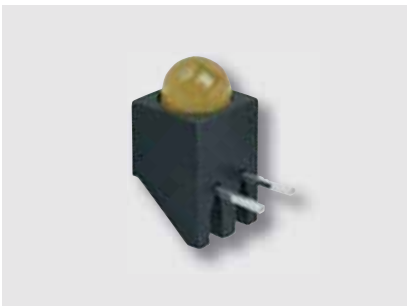

UNIT : mm

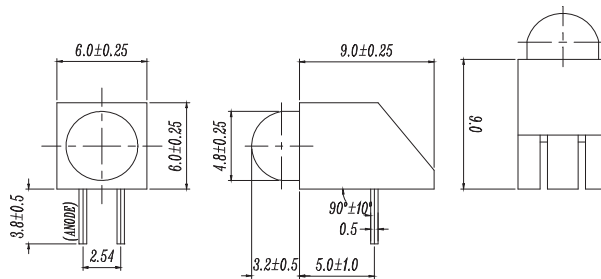

Product	Size (mm)	Color	Lens Type	λ_d (nm)/ CIE(x,y)	Resin Color	I_V (Min/Typ) (mcd)	V_F (Typ/Max) (V)	Viewing Angle (°)
A93B/SUR/S530-A3	4.7	● Brilliant Red	Round	624	Color Diffused	100 / 250	2.0 / 2.4	40
A93B/SYGC/S530-E2	4.7	● Brilliant Yellow Green	Round	573	Water clear	160 / 320	2.0 / 2.4	20
A93B/UY/S530-A3	4.7	● Brilliant Yellow	Round	589	Color Diffused	50 / 120	2.0 / 2.4	40
A93B/SYG/S530-E2	4.7	● Brilliant Yellow Green	Round	573	Color Diffused	40 / 80	2.0 / 2.4	80
A93B/SDR/S530-A3	4.7	● Deep Red	Round	639	Color Diffused	63 / 100	2.0 / 2.4	50
A93B/SUB/S400-A6	4.7	● Blue	Round	470	Color Diffused	400 / 800	3.3 / 3.7	20

LED Digital Displays | Chip On Board Display | Single Digit Display



UNIT : mm

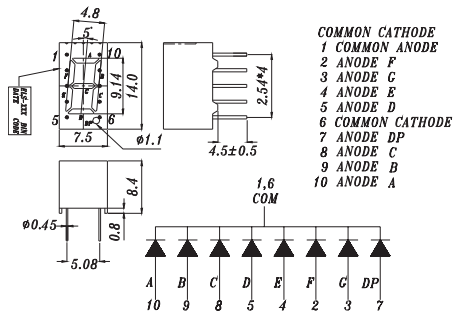

Product	Segement Height mm (inch)	Color	Segement Width	CC/CA	λ_d (nm)	Resin Color	Face Color	I_v (Min/Typ) (mcd)
S315SURWA/S530-A3	9.14 (0.3)	● Brilliant Red	4.8	CC	624	White	Gray	4.0 / 8.0
S315SYGWA/S530-E2	9.14 (0.3)	● Brilliant Yellow Green	4.8	CC	573	White	Gray	2.0 / 3.2



UNIT : mm

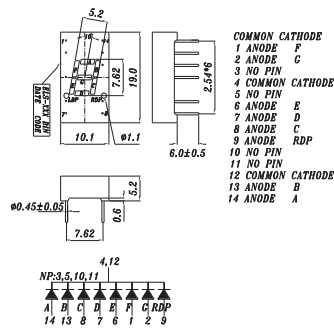

Product	Segement Height mm (inch)	Color	Segement Width	CC/CA	λ_d (nm)	Resin Color	Face Color	I_v (Min/Typ) (mcd)
S321SURWA/S530-A3	7.62 (0.3)	● Brilliant Red	5.2	CC	624	White	Gray	5.6 / 11.0
S321USOWA/S530-A4	7.62 (0.3)	● Reddish Orange	5.2	CC	615	White	Gray	7.8 / 17.6
S321SYGWA/S530-E2	7.62 (0.3)	● Brilliant Yellow Green	5.2	CC	573	White	Gray	2.8 / 6.4



UNIT : mm

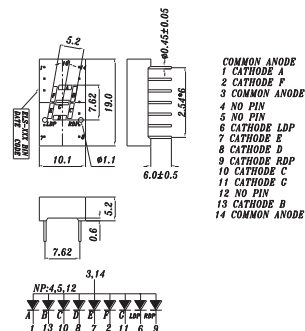

Product	Segement Height mm (inch)	Color	Segement Width	CC/CA	λ_d (nm)	Resin Color	Face Color	I_v (Min/Typ) (mcd)
S322SURWA/S530-A3	7.62 (0.3)	● Brilliant Red	5.2	CA	624	White	Gray	5.6 / 11.0
S322USOWA/S530-A4	7.62 (0.3)	● Reddish Orange	5.2	CA	615	White	Gray	7.8 / 17.6
S322SYGWA/S530-E2	7.62 (0.3)	● Green	5.2	CA	573	White	Gray	2.0 / 4.5
S322UBWA/C470	7.62 (0.3)	● Blue	5.2	CA	470	White	Gray	7.8 / 17.6

LED Digital Displays | Chip On Board Display | Single Digit Display



UNIT : mm

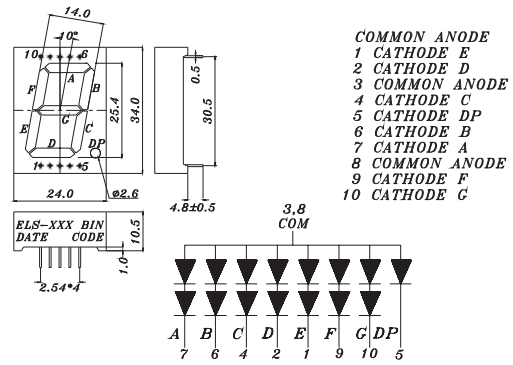

Product	Segement Height mm (inch)	Color	Segement Width	CC/CA	λ_d (nm)	Resin Color	Face Color	I_v (Min/Typ) (mcd)
S1006SURWA/S530-A3	25.4 (1)	● Brilliant Red	14	CA	624	White	Gray	15 / 24



UNIT : mm

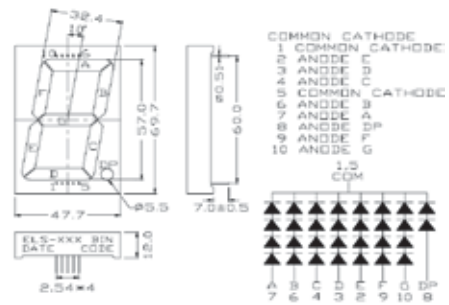

Product	Segement Height mm (inch)	Color	Segement Width	CC/CA	λ_d (nm)	Resin Color	Face Color	I_v (Min/Typ) (mcd)
S2325SURWA/S530-A3	57 (2)	● Brilliant Red	32.4	CC	624	White	Gray	15 / 34



UNIT : mm

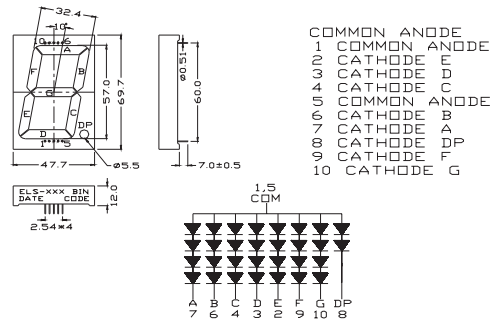

Product	Segement Height mm (inch)	Color	Segement Width	CC/CA	λ_d (nm)	Resin Color	Face Color	I_v (Min/Typ) (mcd)
S2326SURWA/S530-A3	57 (2)	● Brilliant Red	32.4	CA	624	White	Gray	15 / 34
S2326USOWA/S530-A4	57 (2)	● Reddish Orange	32.4	CA	615	White	Gray	30 / 67
S2326SYGWA/S530-E2	57 (2)	● Brilliant Yellow Green	32.4	CA	573	White	Gray	5.6 / 12.5
S2326UBWA/C470	57 (2)	● Blue	32.4	CA	470	White	Gray	15 / 34

LED Digital Displays | Chip On Board Display | Dual Digit Display



UNIT : mm

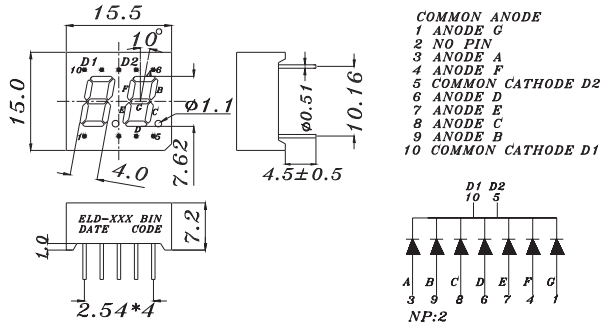

Product	Segment Height mm (inch)	Color	Segment Width	CC/CA	λ_d (nm)	Resin Color	Face Color	I_v (Min/Typ) (mcd)
D305SURWA/S530-A3	7.62 (0.3)	● Brilliant Red	4	CC	624	White	Gray	4.0 / 6.4



UNIT : mm

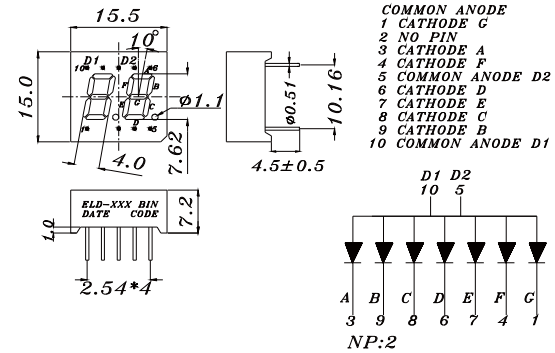

Product	Segment Height mm (inch)	Color	Segment Width	CC/CA	λ_d (nm)	Resin Color	Face Color	I_v (Min/Typ) (mcd)
D306SURWA/S530-A3	7.62 (0.3)	● Brilliant Red	4	CA	624	White	Gray	4.0 / 6.4



UNIT : mm

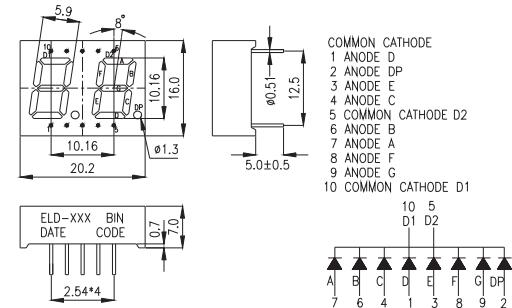

Product	Segment Height mm (inch)	Color	Segment Width	CC/CA	λ_d (nm)	Resin Color	Face Color	I_v (Min/Typ) (mcd)
D425SURWA/S530-A3	10.16 (0.4)	● Brilliant Red	5.9	CC	624	White	Gray	7.8 / 15.0
D425USOWA/S530-A4	10.16 (0.4)	● Reddish Orange	5.9	CC	615	White	Gray	11.0 / 24.0
D425SYGWA/S530-E2	10.16 (0.4)	● Brilliant Yellow Green	5.9	CC	573	White	Gray	2.0 / 3.2

LED Digital Displays | Chip On Board Display | Dual Digit Display



UNIT : mm

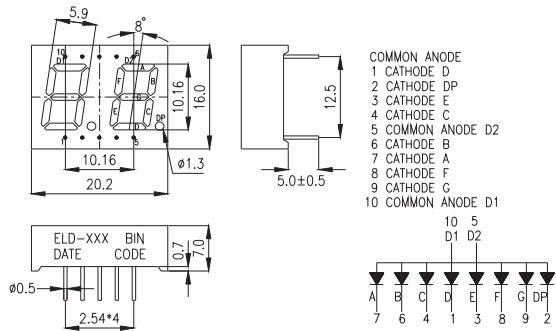

Product	Segement Height mm (inch)	Color	Segement Width	CC/CA	λ_d (nm)	Resin Color	Face Color	I_v (Min/Typ) (mcd)
D426SURWB/S530-A3	10.16 (0.4)	● Brilliant Red	5.9	CA	624	White	Black	7.8 / 15
D426USOWA/S530-A3	10.16 (0.4)	● Reddish Orange	5.9	CA	615	White	Gray	11 / 24
D426UYOWB/S530-A3	10.16 (0.4)	● Brilliant Yellow	5.9	CA	605	White	Black	5.6 / 12.5
D426SYGWA/S530-E2	10.16 (0.4)	● Brilliant Yellow Green	5.9	CA	573	White	Gray	2 / 3.2



UNIT : mm

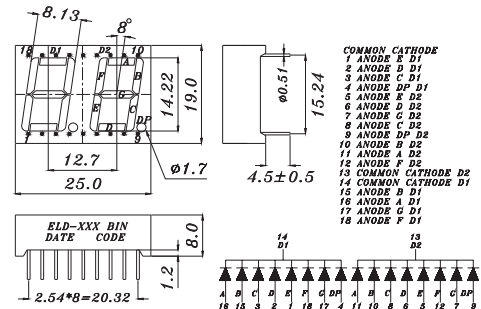

Product	Segement Height mm (inch)	Color	Segement Width	CC/CA	λ_d (nm)	Resin Color	Face Color	I_v (Min/Typ) (mcd)
D511SURWB/S530-A3	14.22 (0.5)	● Brilliant Red	8.13	CC	624	White	Black	7.8 / 15



UNIT : mm

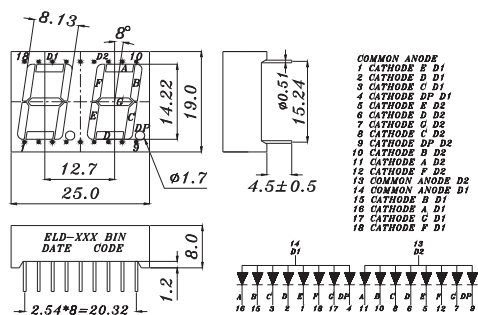

Product	Segement Height mm (inch)	Color	Segement Width	CC/CA	λ_d (nm)	Resin Color	Face Color	I_v (Min/Typ) (mcd)
D512SURWB/S530-A3	14.22 (0.5)	● Brilliant Red	8.13	CA	624	White	Black	7.8 / 15
D512UBWA/C470	14.22 (0.5)	● Blue	8.13	CA	470	White	Gray	4 / 6.4

LED Digital Displays | Chip On Board Display | Dual Digit Display



UNIT : mm

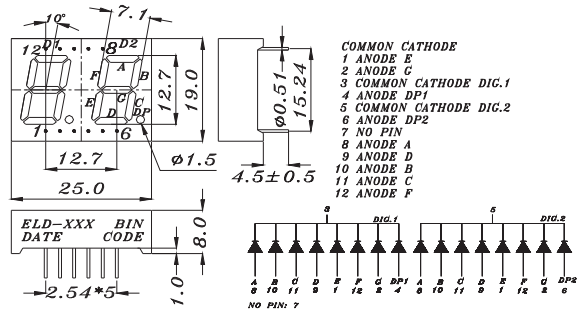

Product	Segment Height mm (inch)	Color	Segment Width	CC/CA	λ_d (nm)	Resin Color	Face Color	I_v (Min/Typ) (mcd)
D515SURWA/S530-A3	12.7 (0.5)	● Brilliant Red	7.1	CC	624	White	Gray	7.8 / 15

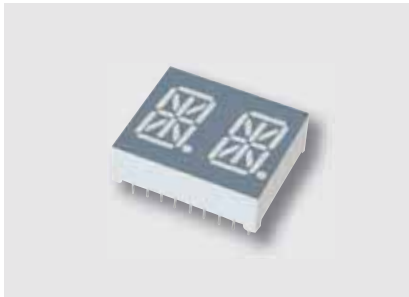

UNIT : mm

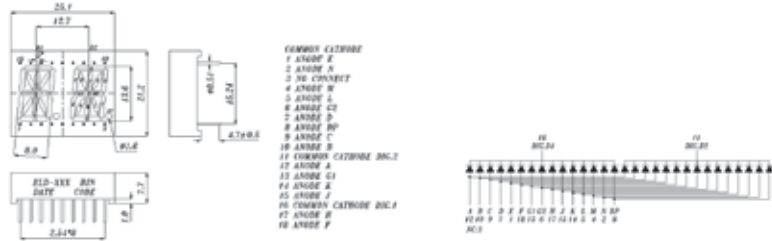

Product	Segment Height mm (inch)	Color	Segment Width	CC/CA	λ_d (nm)	Resin Color	Face Color	I_v (Min/Typ) (mcd)
D525SURWA/S530-A3	13.6 (0.5)	● Brilliant Red	8	CC	624	White	Gray	7.8 / 12.5

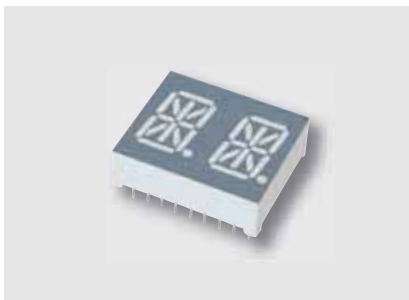

UNIT : mm

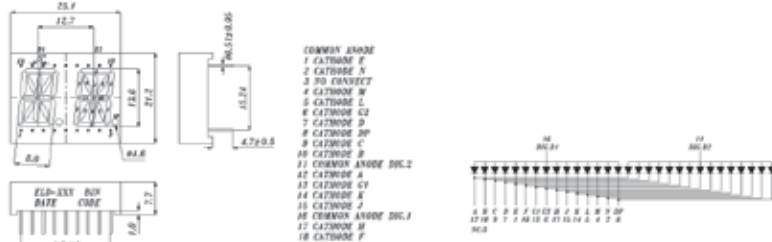

Product	Segment Height mm (inch)	Color	Segment Width	CC/CA	λ_d (nm)	Resin Color	Face Color	I_v (Min/Typ) (mcd)
D526SURWA/S530-A3	13.6 (0.5)	● Brilliant Red	8	CA	624	White	Gray	7.8 / 12.5

LED Digital Displays | Chip On Board Display | Three Digit Display



UNIT : mm

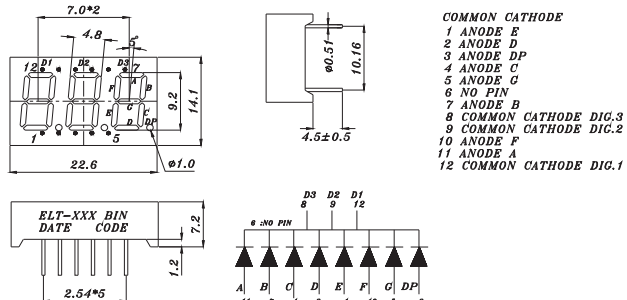

Product	Segment Height mm (inch)	Color	Segment Width	CC/CA	λ_d (nm)	Resin Color	Face Color	I_v (Min/Typ) (mcd)
T315SYGWA/S530-E2	9.2 (0.3)	● Brilliant Yellow Green	4.8	CC	573	White	Gray	1.4 / 3.2



UNIT : mm

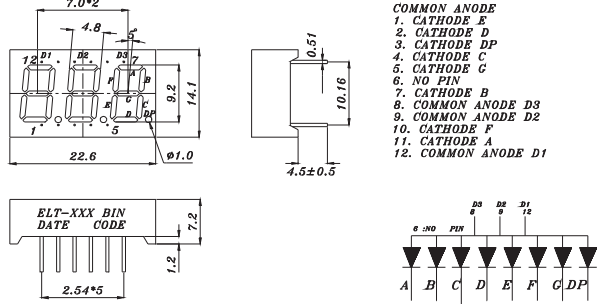

Product	Segment Height mm (inch)	Color	Segment Width	CC/CA	λ_d (nm)	Resin Color	Face Color	I_v (Min/Typ) (mcd)
T316SURWA/S530-A3	9.2 (0.3)	● Brilliant Red	4.8	CA	624	White	Gray	5.6 / 11
T316SYGWA/S530-E2	9.2 (0.3)	● Brilliant Yellow Green	4.8	CA	573	White	Gray	1.4 / 3.2



UNIT : mm

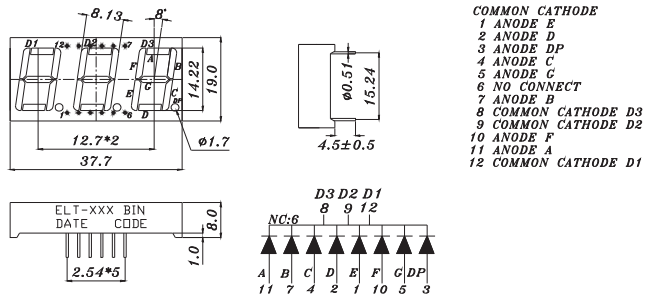

Product	Segment Height mm (inch)	Color	Segment Width	CC/CA	λ_d (nm)	Resin Color	Face Color	I_v (Min/Typ) (mcd)
T511SURWA/S530-A3	14.22 (0.5)	● Brilliant Red	8.13	CC	624	White	Gray	7.8 / 17.6
T511SYGWA/S530-E2	14.22 (0.5)	● Brilliant Yellow Green	8.13	CC	573	White	Gray	2.8 / 4.5
T511UYOWA/S530-A3	14.22 (0.5)	● Brilliant Yellow	8.13	CC	605	White	Gray	5.6 / 12.5

LED Digital Displays | Chip On Board Display | Three Digit Display



UNIT : mm

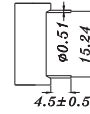
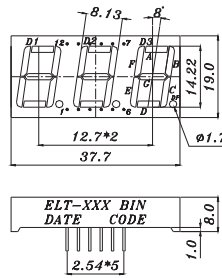

- COMMON ANODE**
 1 CATHODE E
 2 CATHODE D
 3 CATHODE DP
 4 CATHODE C
 5 CATHODE G
 6 NO CONNECT
 7 CATHODE B
 8 COMMON ANODE D3
 9 COMMON ANODE D2
 10 CATHODE F
 11 CATHODE A
 12 COMMON ANODE D1

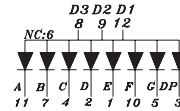

Product	Segment Height mm (inch)	Color	Segment Width	CC/CA	λ_d (nm)	Resin Color	Face Color	I_v (Min/Typ) (mcd)
T512SURWA/S530-A3	14.22 (0.5)	● Brilliant Red	8.13	CA	624	White	Gray	7.8 / 17.6
T512SYGWA/S530-E2	14.22 (0.5)	● Brilliant Yellow Green	8.13	CA	573	White	Gray	2.8 / 4.5
T512UYOWA/S530-A3	14.22 (0.5)	● Brilliant Yellow	8.13	CA	605	White	Gray	5.6 / 12.5

LED Digital Display | Chip On Board Display | Four Digit Display



UNIT : mm

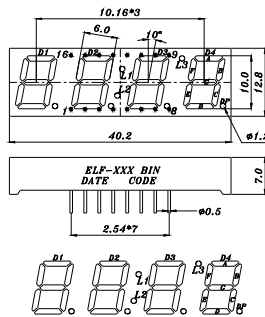

- COMMON CATHODE**
 1 COMMON CATHODE D1
 2 COMMON CATHODE D2
 3 ANODE D
 4 COMMON CATHODE L1,L2
 5 ANODE S
 6 COMMON CATHODE D3
 7 ANODE DP
 8 COMMON CATHODE D4
 9 ANODE L3
 10 CATHODE L3
 11 ANODE F
 12 ANODE L1,L2
 13 ANODE C
 14 ANODE A
 15 ANODE G
 16 ANODE B

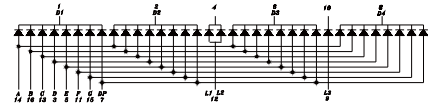

Product	Segment Height mm (inch)	Color	Segment Width	CC/CA	λ_d (nm)	Resin Color	Face Color	I_v (Min/Typ) (mcd)
F415SURWA/S530-A3	10 (0.4)	● Brilliant Red	6	CC	624	White	Gray	5.6 / 8.9

LED Digital Displays | Chip On Board Display | Four Digit Display



UNIT : mm

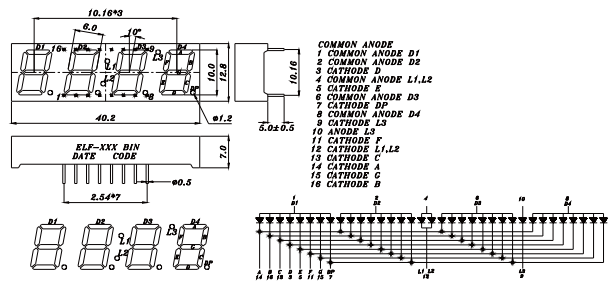

Product	Segment Height mm (inch)	Color	Segment Width	CC/CA	λ_d (nm)	Resin Color	Face Color	I_v (Min/Typ) (mcd)
F416SYGWA/S530-E3	10 (0.4)	● Brilliant Yellow Green	6	CA	573	White	Gray	4 / 8.9
F416SURWA/S530-A3	10 (0.4)	● Brilliant Red	6	CA	624	White	Gray	5.6 / 8.9



UNIT : mm

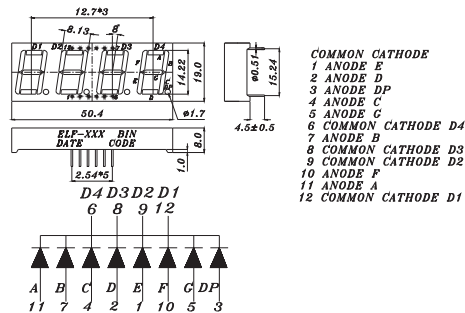

Product	Segment Height mm (inch)	Color	Segment Width	CC/CA	λ_d (nm)	Resin Color	Face Color	I_v (Min/Typ) (mcd)
F511SURWA/S530-A3	14.22 (0.5)	● Brilliant Red	8.13	CC	624	White	Gray	7.8 / 15
F511SYGWA/S530-E2	14.22 (0.5)	● Brilliant Yellow Green	8.13	CC	573	White	Gray	4 / 4.5



UNIT : mm

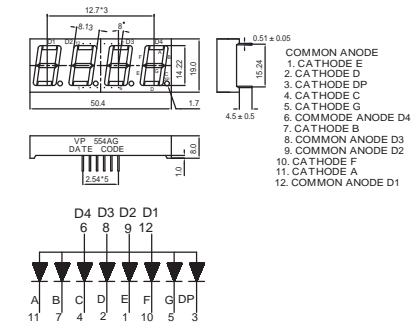

Product	Segment Height mm (inch)	Color	Segment Width	CC/CA	λ_d (nm)	Resin Color	Face Color	I_v (Min/Typ) (mcd)
F512SURWA/S530-A3	14.22 (0.5)	● Brilliant Red	8.13	CA	624	White	Gray	7.8 / 15
F512SYGWA/S530-E2	14.22 (0.5)	● Brilliant Yellow Green	8.13	CA	573	White	Gray	2.8 / 4.5

LED Digital Displays

LED Digital Displays | SMD Display | Single Digit Display

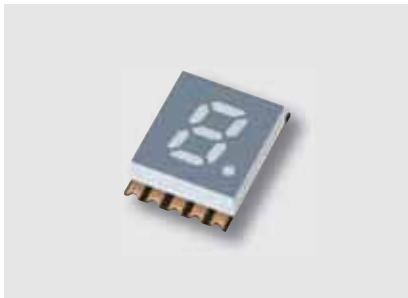

UNIT : mm

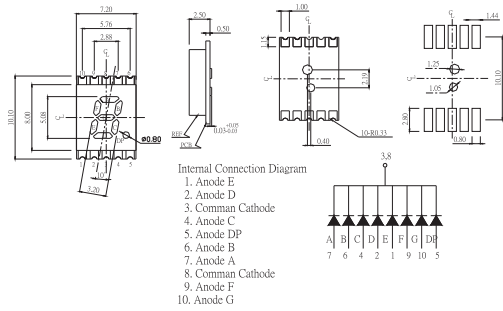

Product	Segment Height mm (inch)	Color	Segment Width	CC/CA	λ_d (nm)	Resin Color	Face Color	I_v (Min/Typ) (mcd)
SS205SURWA/S530-A3/S290	5.08 (0.2)	● Brilliant Red	3.2	CC	624	White	Gray	5.6 / 13.7
SS205UYOWA/S530-A3/S290	5.08 (0.2)	● Brilliant Orange	3.2	CC	605	White	Gray	7.8 / 13.3
SS205UYWA/S530-A3/S290	5.08 (0.2)	● Brilliant Yellow	3.2	CC	589	White	Gray	7.8 / 16.3
SS205SYGWA/S530-E2/S290	5.08 (0.2)	● Brilliant Yellow Green	3.2	CC	573	White	Gray	4 / 11.5

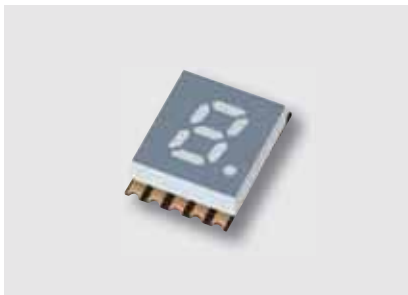

UNIT : mm

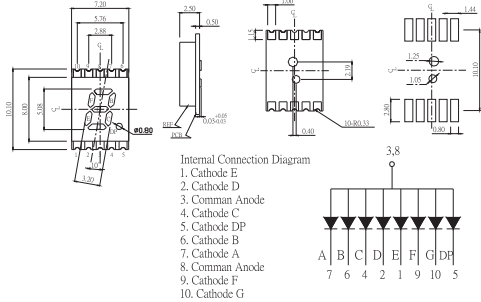

Product	Segment Height mm (inch)	Color	Segment Width	CC/CA	λ_d (nm)	Resin Color	Face Color	I_v (Min/Typ) (mcd)
SS206SURWA/S530-A3/S290	5.08 (0.2)	● Brilliant Red	3.2	CA	624	White	Gray	5.6 / 13.7
SS206UYWA/S530-A3/S290	5.08 (0.2)	● Brilliant Yellow	3.2	CA	589	White	Gray	7.8 / 16.7

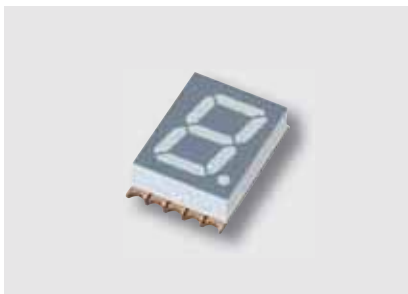

UNIT : mm

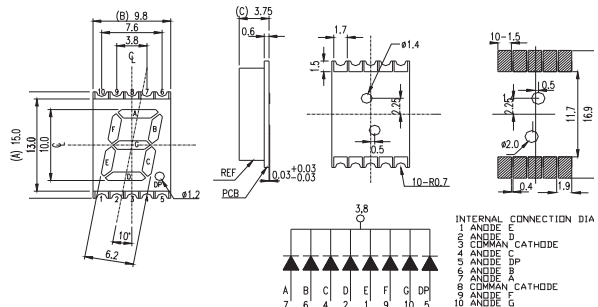

Product	Segment Height mm (inch)	Color	Segment Width	CC/CA	λ_d (nm)	Resin Color	Face Color	I_v (Min/Typ) (mcd)
SS405SURWB/S530-A3/S290	10 (0.4)	● Brilliant Red	6.2	CC	624	White	Black	7.8 / 16.5

LED Digital Displays | SMD Display | Single Digit Display

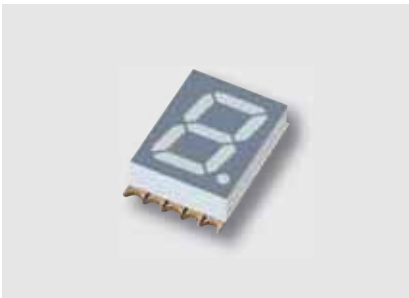

UNIT : mm

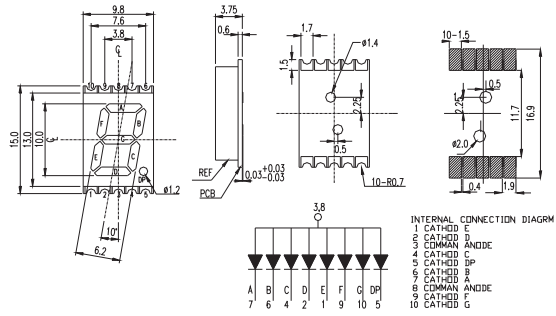

Product	Segment Height mm (inch)	Color	Segment Width	CC/CA	λ_d (nm)	Resin Color	Face Color	I_v (Min/Typ) (mcd)
SS406SURWA/S530-A3/S290	10 (0.4)	● Brilliant Red	6.2	CA	624	White	Gray	7.8 / 16.4

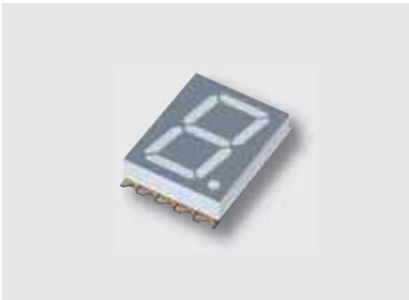

UNIT : mm

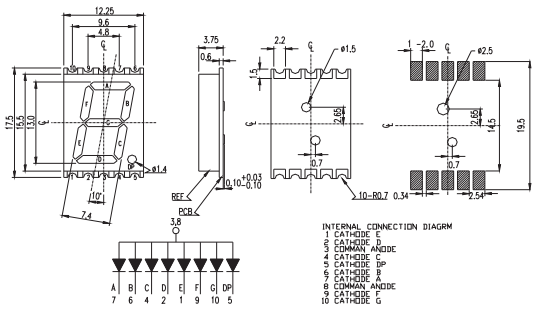

Product	Segment Height mm (inch)	Color	Segment Width	CC/CA	λ_d (nm)	Resin Color	Face Color	I_v (Min/Typ) (mcd)
SS506SYGWA/S530-E2	13.0 (0.5)	● Brilliant Yellow Green	7.4	CA	573	White	Gray	5.6 / 9.1

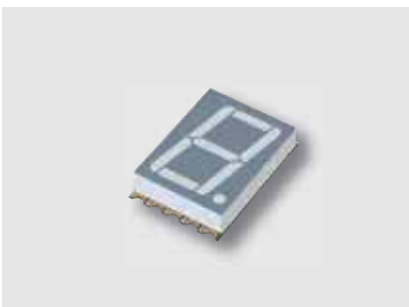

UNIT : mm

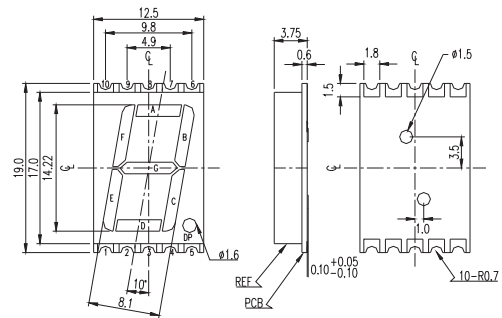

Product	Segment Height mm (inch)	Color	Segment Width	CC/CA	λ_d (nm)	Resin Color	Face Color	I_v (Min/Typ) (mcd)
SS511SURWA/S530-A3/S290	14.22 (0.5)	● Brilliant Red	8.1	CC	624	White	Gray	15 / 23
SS511SYGWA/S530-E2/S290	14.22 (0.5)	● Brilliant Yellow Green	8.1	CC	573	White	Gray	4 / 10.8

LED Digital Displays | SMD Display | Single Digit Display

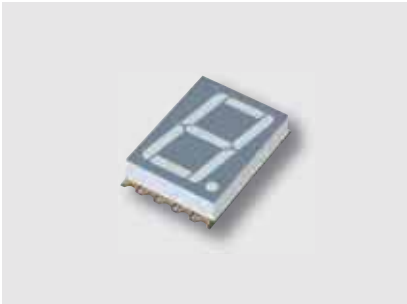

UNIT : mm

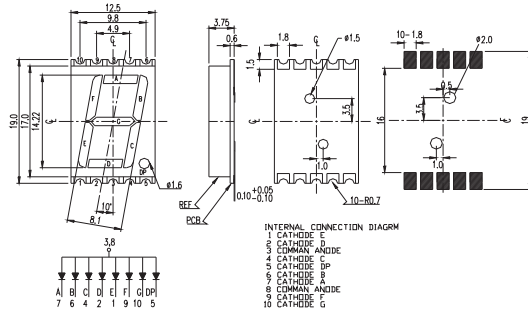

Product	Segment Height mm (inch)	Color	Segment Width	CC/CA	λ_d (nm)	Resin Color	Face Color	I_v (Min/Typ) (mcd)
SS512SURWA/S530-A3/S290	14.22 (0.5)	● Brilliant Red	8.1	CA	624	White	Gray	11 / 21.8
SS512UBWA/C470/S290	14.22 (0.5)	● Blue	8.1	CA	470	White	Gray	15 / 28.6

LED Digital Display | SMD Display | Dual Digit Display



UNIT : mm

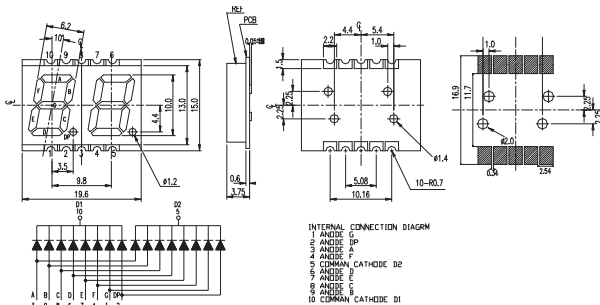

Product	Segment Height mm (inch)	Color	Segment Width	CC/CA	λ_d (nm)	Resin Color	Face Color	I_v (Min/Typ) (mcd)
SD405SURWA/S530-A3/S290	10 (0.4)	● Brilliant Red	6.2	CC	624	White	Gray	7.8 / 17.1



UNIT : mm

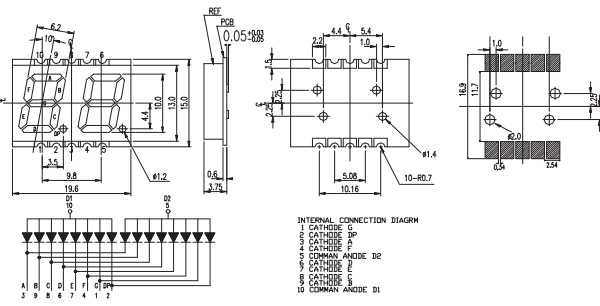

Product	Segment Height mm (inch)	Color	Segment Width	CC/CA	λ_d (nm)	Resin Color	Face Color	I_v (Min/Typ) (mcd)
SD406SURWA/S530-A4/S290	10 (0.4)	● Brilliant Red	6.2	CA	624	White	Gray	7.8 / 16.2
SD406SYGWA/S530-E2/S290	10 (0.4)	● Brilliant Yellow Green	6.2	CA	573	White	Gray	5.6 / 10.2

LED Digital Displays | SMD Display | Dual Digit Display

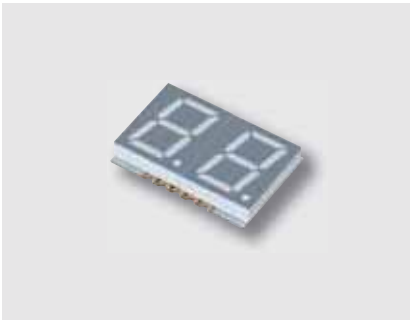

UNIT : mm

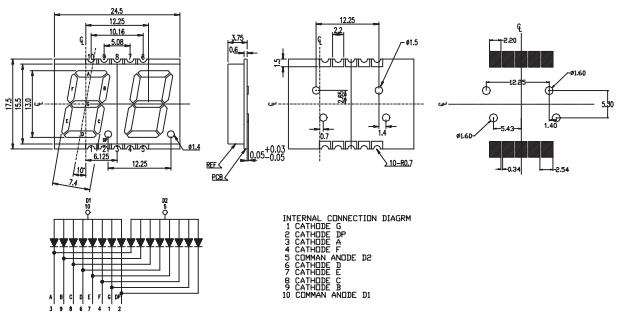

Product	Segment Height mm (inch)	Color	Segment Width	CC/CA	λ_d (nm)	Resin Color	Face Color	I_v (Min/Typ) (mcd)
SD506SURWA/S530-A4/S290	13 (0.5)	● Brilliant Red	7.4	CA	624	White	Gray	7.8 / 15

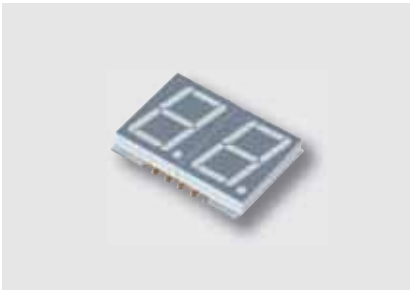

UNIT : mm

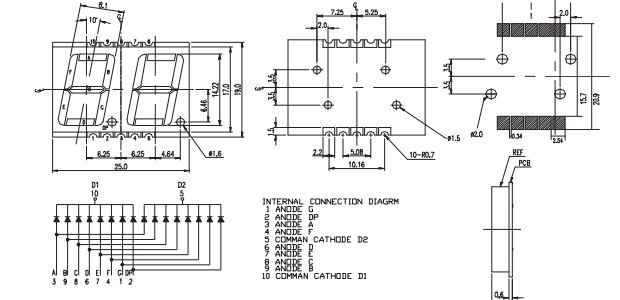

Product	Segment Height mm (inch)	Color	Segment Width	CC/CA	λ_d (nm)	Resin Color	Face Color	I_v (Min/Typ) (mcd)
SD511SYGWA/S530-E2/S290	14.22 (0.5)	● Brilliant Yellow Green	8.1	CC	573	White	Gray	5.6 / 11.12

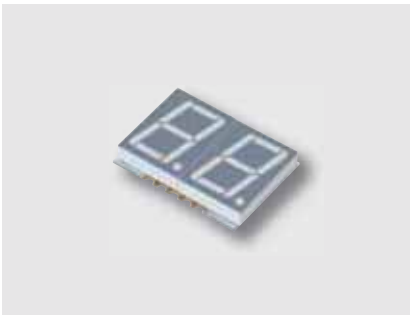

UNIT : mm

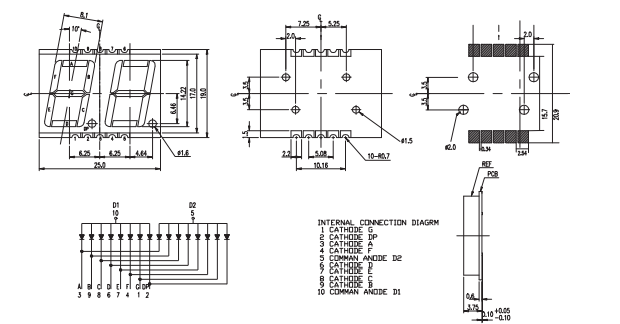

Product	Segment Height mm (inch)	Color	Segment Width	CC/CA	λ_d (nm)	Resin Color	Face Color	I_v (Min/Typ) (mcd)
SD512SYGWA/S530-E2/S290	14.22 (0.5)	● Brilliant Yellow Green	8.1	CA	573	White	Gray	4 / 13.35

LED Digital Displays | SMD Display | Three Digit Display



UNIT : mm

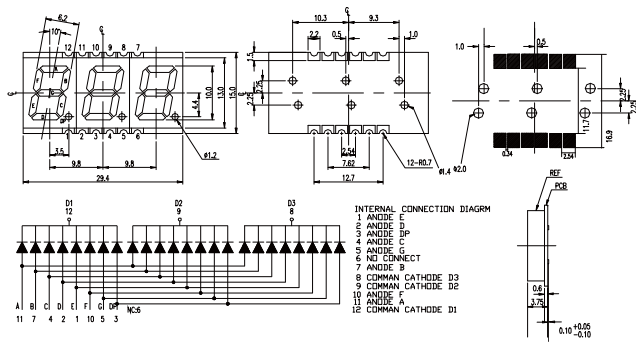

Product	Segment Height mm (inch)	Color	Segment Width	CC/CA	λ_d (nm)	Resin Color	Face Color	I_v (Min/Typ) (mcd)
ST405SURWA/S530-A3/S290	10 (0.4)	● Brilliant Red	6.2	CC	624	White	Gray	7.8 / 16.4



UNIT : mm

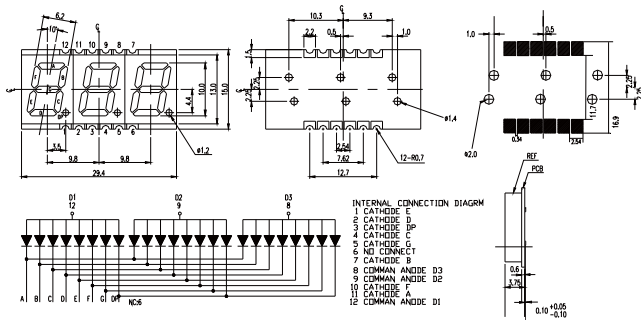

Product	Segment Height mm (inch)	Color	Segment Width	CC/CA	λ_d (nm)	Resin Color	Face Color	I_v (Min/Typ) (mcd)
ST406SURWA/S530-A3/S290	10 (0.4)	● Brilliant Red	6.2	CA	624	White	Gray	7.8 / 16.4

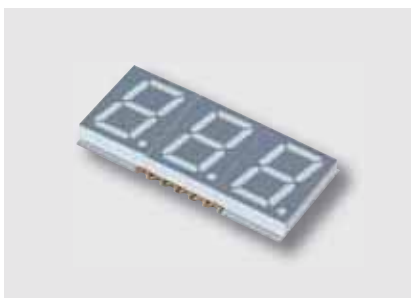

UNIT : mm

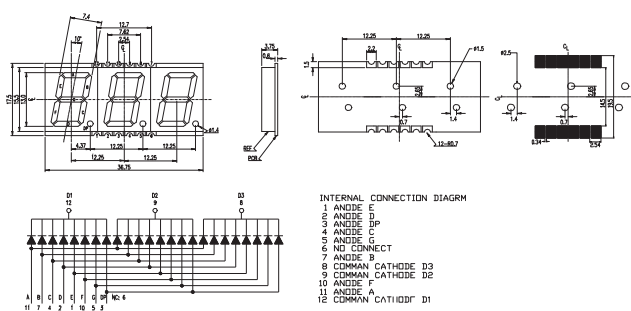

Product	Segment Height mm (inch)	Color	Segment Width	CC/CA	λ_d (nm)	Resin Color	Face Color	I_v (Min/Typ) (mcd)
ST505SYGWA/S530-E2/S290	13 (0.5)	● Brilliant Yellow Green	7.4	CC	573	White	Gray	4 / 9.6

LED Digital Displays | SMD Display | Three Digit Display

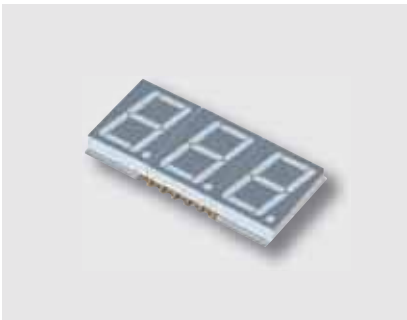

UNIT : mm

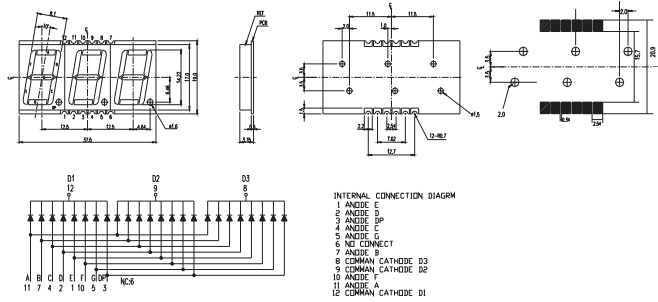

Product	Segment Height mm (inch)	Color	Segment Width	CC/CA	λ_d (nm)	Resin Color	Face Color	I_v (Min/Typ) (mcd)
ST511SYGWA/S530-E2/S290	14.22 (0.5)	● Brilliant Yellow Green	8.1	CC	573	White	Gray	4 / 9.6

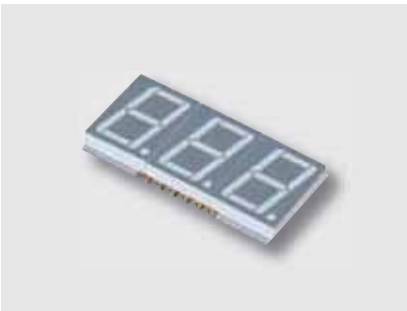

UNIT : mm

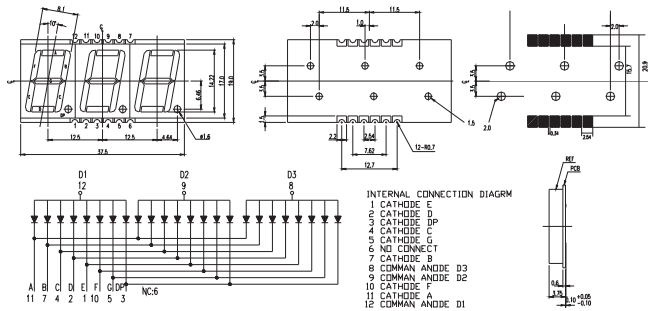

ST512SURWA/S530-A3/S290	14.22 (0.5)	● Brilliant Red	8.1	CA	624	White	Gray	7.8 / 21.6
ST512SYGWA/S530-E2/S290	14.22 (0.5)	● Brilliant Yellow Green	8.1	CA	573	White	Gray	7.8 / 16.4

LED Digital Displays | SMD Display | Four Digit Display



UNIT : mm

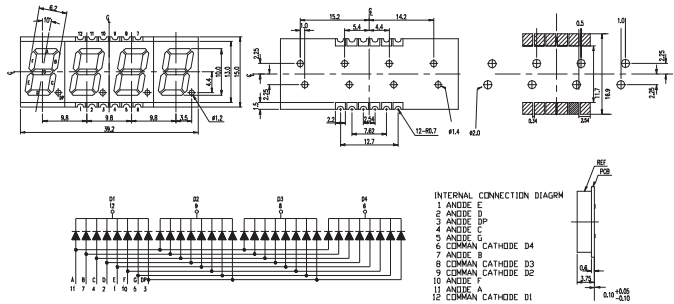

Product	Segment Height mm (inch)	Color	Segment Width	CC/CA	λ_d (nm)	Resin Color	Face Color	I_v (Min/Typ) (mcd)
SF405SURWA/S530-A3/S290	10 (0.4)	● Brilliant Red	6.2	CC	624	White	Gray	7.8 / 16.4
SF405SYGWA/S530-E2/S290	10 (0.4)	● Brilliant Yellow Green	6.2	CC	573	White	Gray	5.6 / 12.52



UNIT : mm

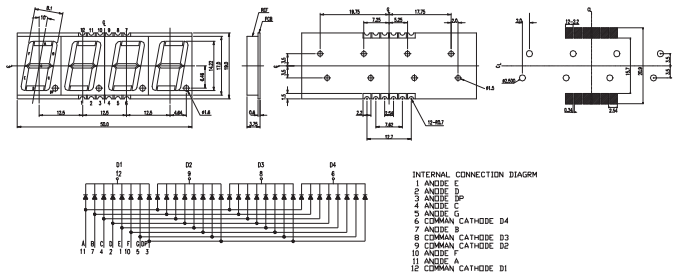

Product	Segment Height mm (inch)	Color	Segment Width	CC/CA	λ_d (nm)	Resin Color	Face Color	I_v (Min/Typ) (mcd)
SF511SURWA/S530-A3/S290	14.22 (0.5)	● Brilliant Red	8.1	CC	624	White	Gray	11 / 23.4



UNIT : mm

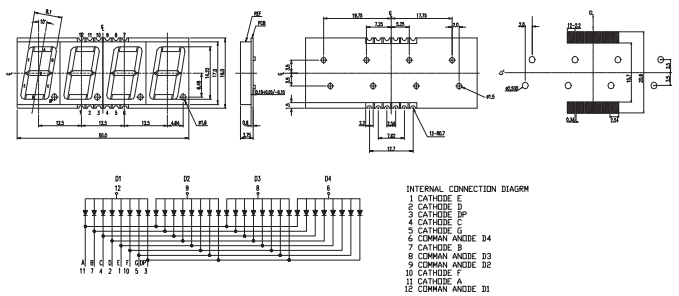

Product	Segment Height mm (inch)	Color	Segment Width	CC/CA	λ_d (nm)	Resin Color	Face Color	I_v (Min/Typ) (mcd)
SF512SURWA/S530-A3/S290	14.22 (0.5)	● Brilliant Red	8.1	CA	624	White	Gray	11 / 27.8
SF512SYGWA/S530-E2/S290	14.22 (0.5)	● Brilliant Yellow Green	8.1	CA	573	White	Gray	4 / 10.8

LED Digital Displays | Dot Matrix Display

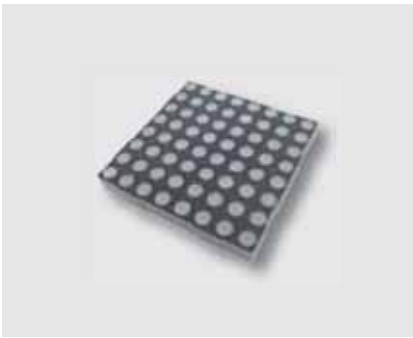

UNIT : mm

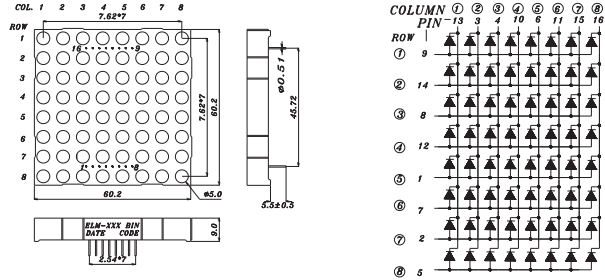

Product	Size (LxWmm)	Color	Segment Width	CC/CA	λ_d (nm)	Resin Color	Face Color	I_v (Min/Typ) (mcd)
M2881SURWA/S530-A3	60.2x60.2	● Brilliant Red	--	CC	624	White	Gray	7.8 / 21
M2881SYGWA/S530-E2	60.2x60.2	● Brilliant Yellow Green	--	CC	573	White	Gray	7.8 / 17.6
M2881UYWA/S530-A3	60.2x60.2	● Brilliant Yellow	--	CC	589	White	Gray	11 / 17.6



UNIT : mm

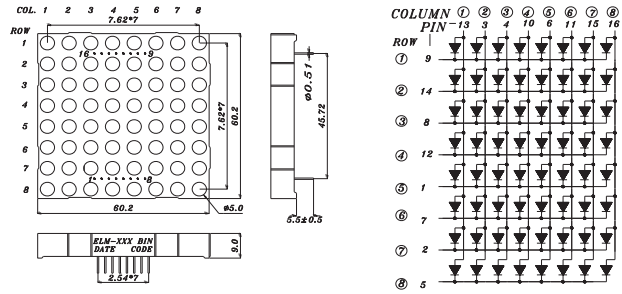

Product	Size (LxWmm)	Color	Segment Width	CC/CA	λ_d (nm)	Resin Color	Face Color	I_v (Min/Typ) (mcd)
M2882SYGWA/S530-E2	60.2x60.2	● Brilliant Yellow Green	--	CA	573	White	Gray	7.8 / 17.6

LED Digital Displays | Light Bar Display



UNIT : mm

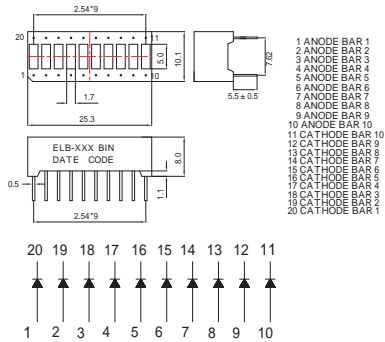

Product	Size (LxWmm)	Color	Segment Width	CC/CA	λ_d (nm)	Resin Color	Face Color	I_v (Min/Typ) (mcd)
B1001SDRWB/S530-A3	25.3x10.1	● Deep Red	--	CC	639	White	Black	4 / 8.9
B1001SURWB/S530-A3	25.3x10.1	● Brilliant Red	--	CC	624	White	Black	5.6 / 12.5
B1001USOWA/S530-A4	25.3x10.1	● Reddish Orange	--	CC	615	White	Gray	7.8 / 17.6
B1001SYGWA/S530-E2	25.3x10.1	● Brilliant Yellow Green	--	CC	573	White	Gray	2.8 / 4.5



UNIT : mm

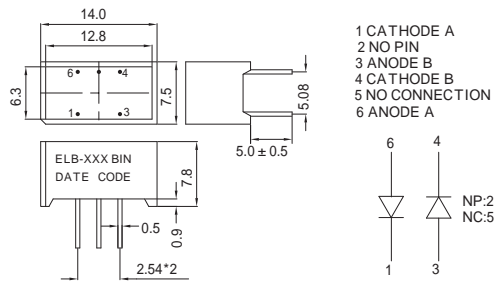

Product	Size (LxWmm)	Color	Segment Width	CC/CA	λ_d (nm)	Resin Color	Face Color	I_v (Min/Typ) (mcd)
B1010SURD/S530-A3	14x7.5	● Brilliant Red	--	CA	624	Red	Red	11 / 24
B1010SYGD/S530-E2	14x7.5	● Brilliant Yellow Green	--	CA	573	Red	Red	2.8 / 6.4

Signage LED | Surface Mount Chip LED (PCB)

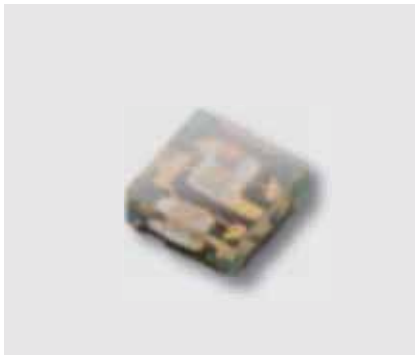

UNIT : mm

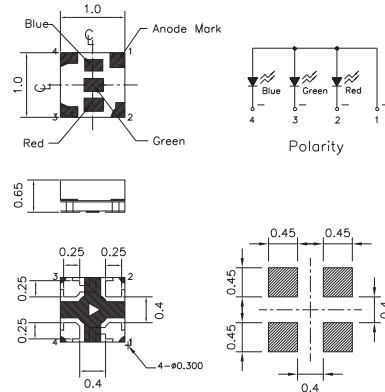

Product	Size (LxWxHmm)	Color	λ_d (nm)	Typ. I_v (mcd)	V_F (V)		I_F (mA)	Viewing Angle (°)
					Typ.	Max.		
18-038T/BDGAR6S1-S04/4T	1x1x0.5 (4-pin)	● Red	618~630	54	2.0	2.4	10	120
		● Green	513~531	173	3.3	3.7		
		● Blue	462~477	29	3.3	3.7		

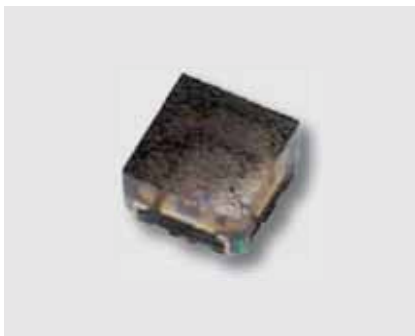

UNIT : mm

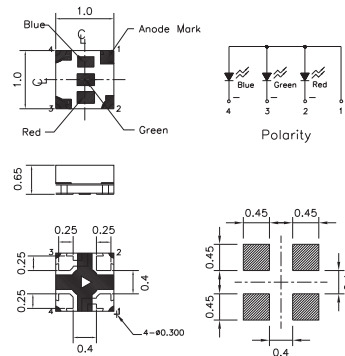

Product	Size (LxWxHmm)	Color	λ_d (nm)	Typ. I_v (mcd)	V_F (V)		I_F (mA)	Viewing Angle (°)
					Typ.	Max.		
18-038BT/BDGAR6S1-S01/10T	1x1x0.65 (4-pin)	● Red	616~631	39	2.0	2.4	10	120
		● Green	515~533	107	3.3	3.7		
		● Blue	462~477	19.2	3.3	3.7		

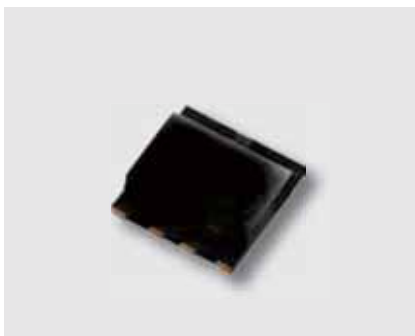

UNIT : mm

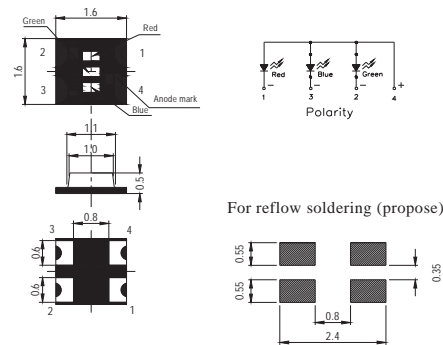

Product	Size (LxWxHmm)	Color	λ_d (nm)	Typ. I_v (mcd)	V_F (V)		I_F (mA)	Viewing Angle (°)
					Typ.	Max.		
19-037A/RSGHBHW1-S03/2T	1.6x1.6x0.5 (4-pin)	● Red	618~630	130	2.0	2.4	20	120
		● Green	516.5~529	324	3.3	3.7		
		● Blue	461.5~474	100	3.3	3.7		

Signage LED | Surface Mount Chip LED (PCB)

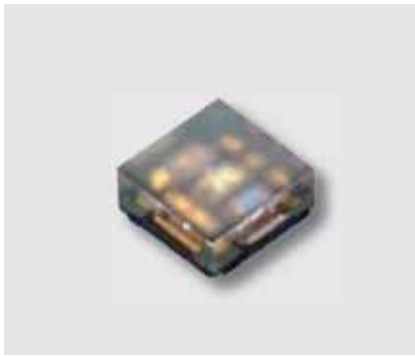

UNIT : mm

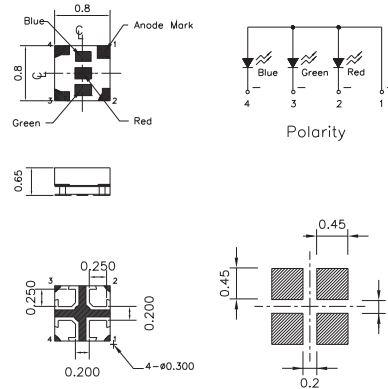

Product	Size (LxWxHmm)	Color	λ_d (nm)	Typ. I_v (mcd)	V_F (V)		I_F (mA)	Viewing Angle (°)
					Typ.	Max.		
18-039/BDR6GAS1-S01/2T	0.8x0.8x0.65 (4-pin)	Red	617~629	80	2.0	2.4	10	120
		Green	512~533	194	3.3	3.7		
		Blue	459~477	48	3.3	3.7		

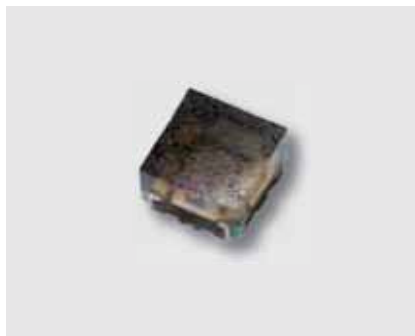

UNIT : mm

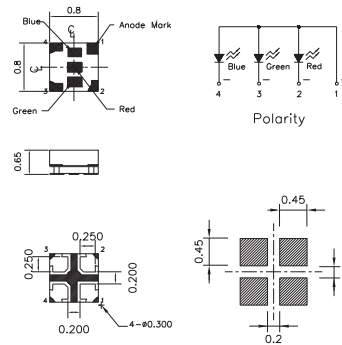

Product	Size (LxWxHmm)	Color	λ_d (nm)	Typ. I_v (mcd)	V_F (V)		I_F (mA)	Viewing Angle (°)
					Typ.	Max.		
18-039B/BDR6GAS1-S01/2T	0.8x0.8x0.65 (4-pin)	Red	617~632	36	2.0	2.4	10	120
		Green	512~533	60	3.3	3.7		
		Blue	458~476	16.8	3.3	3.7		

Signage LED | Surface Mount PLCC LED (Reflector)



UNIT : mm

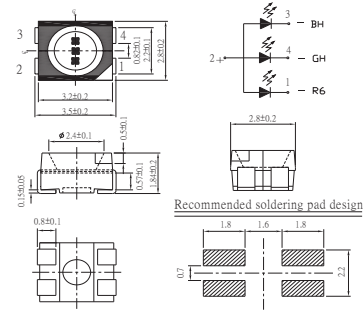

Product	Size (LxWxHmm)	Color	λ_d (nm)	Typ. I_v (mcd)	V_F (V)		I_F (mA)	Viewing Angle (°)
					Typ.	Max.		
67-03A/R6GHBHW-A01/2T/MS	3.5x2.8x1.8	Red	620.5~627.5	220	2.0	2.5	20	120
		Green	517~532	1000	3.2	3.7		
		Blue	464.5~474.5	220	3.2	3.7		



UNIT : mm

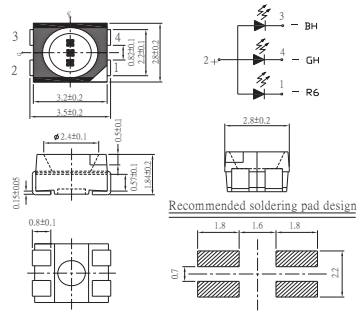

Product	Size (LxWxHmm)	Color	λ_d (nm)	Typ. I_v (mcd)	V_F (V)		I_F (mA)	Viewing Angle (°)
					Typ.	Max.		
67-B23A/R6GHB7W-S01/2T/MS	3.5x2.8x1.8	Red	620.5~627.5	300	2.0	2.5	20	120
		Green	515~530	500	3.2	3.7		
		Blue	465~475	160	3.2	3.7		

• Product Availability : Please visit EVERLIGHT website for more updated information (www.everlight.com) or contact EVERLIGHT sales for regional options.



UNIT : mm

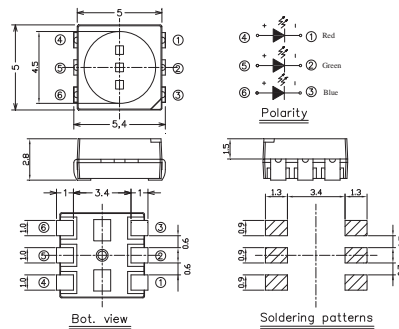

Product	Size (LxWxHmm)	Color	λ_d (nm)	Typ. I_v (mcd)	V_F (V)		I_F (mA)	Viewing Angle (°)
					Typ.	Max.		
HN0507	5x5x2.8	Red	619~628	620	2.0	2.5	20	120
		Green	526~534	1630	3.2	3.7		
		Blue	465~473	435	3.2	3.7		

• Product Availability : Please visit EVERLIGHT website for more updated information (www.everlight.com) or contact EVERLIGHT sales for regional options.

Signage LED | Surface Mount PLCC LED (Reflector)



UNIT : mm

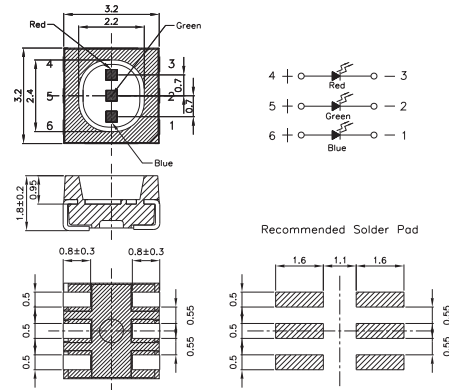

Product	Size (LxWxHmm)	Color	λ_d (nm)	Typ. I_v (mcd)	V_F (V)		I_F (mA)	Viewing Angle (°)
					Typ.	Max.		
HNB325	3.2x3.2x1.8	Red	620.5~627	330	2.0	2.5	20	120
		Green	524.5~533	730	3.2	3.7		
		Blue	465.5~473	170	3.2	3.7		

• Product Availability : Please visit EVERLIGHT website for more updated information (www.everlight.com) or contact EVERLIGHT sales for regional options.



UNIT : mm

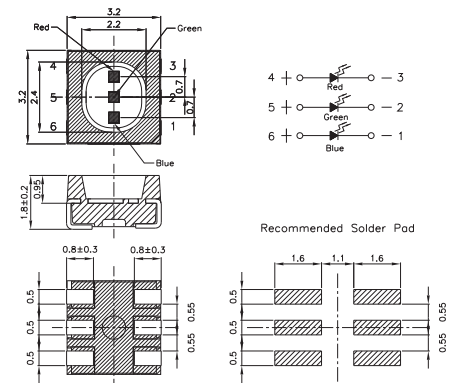

Product	Size (LxWxHmm)	Color	λ_d (nm)	Typ. I_v (mcd)	V_F (V)		I_F (mA)	Viewing Angle (°)
					Typ.	Max.		
HN0325	3.2x3.2x1.8	Red	620~629	625	2.0	2.5	20	120
		Green	520~530	1530	3.2	3.7		
		Blue	463.5~473.5	337	3.2	3.7		

Signage LED | Lamp Type LED | 3mm Oval Type



UNIT : mm

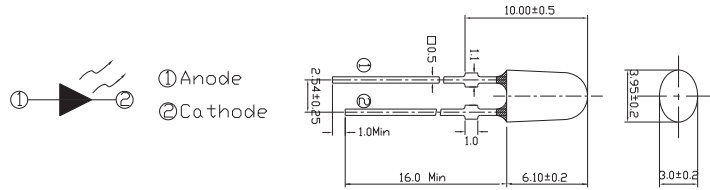

Product	Size (LxWxHmm)	Color	Lens Type	λ_d (nm)	Typ. I_v (mcd)	V_F (V)		I_F (mA)	Viewing Angle (°)
						Typ.	Max.		
3474BLR	3.2X4.1X6.3	● Red	Oval	619-628	1030	2.2	2.6	20	110 / 60
3474BLG	3.2X4.1X6.3	● Green	Oval	520-529	2980	3.2	3.6	20	110 / 60
3474BLB	3.2X4.1X6.3	● Blue	Oval	465-474	615	3.2	3.6	20	110 / 60
3474BHR	3.2X4.1X6.3	● Red	Oval	619-628	860	2.2	2.6	20	110 / 60
3474BHG	3.2X4.1X6.3	● Green	Oval	525-534	298	3.2	3.6	20	110 / 60
3474BHB	3.2X4.1X6.3	● Blue	Oval	465-474	615	3.2	3.6	20	110 / 60

• Product Availability : Please visit EVERLIGHT website for more updated information (www.everlight.com) or contact EVERLIGHT sales for regional options.

Signage LED | Lamp Type LED | 5mm Oval Type



UNIT : mm

(With Stopper)

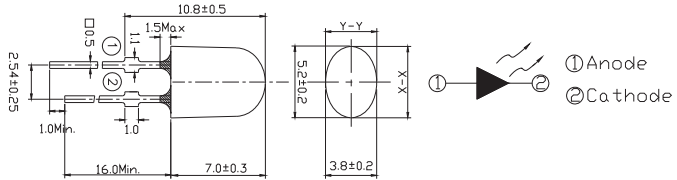

Product	Size (LxWxHmm)	Color	Lens Type	λ_d (nm)	Typ. I_v (mcd)	V_F (V)		I_F (mA)	Viewing Angle (°)
						Typ.	Max.		
5484BN/R7DC-AGJB/P/MS	5.2x3.8x7	Red	Oval	619~628	1220	2.2	2.4	20	110 / 40
5484BN/R7DC-AHJB/P/MS	5.2x3.8x7	Red	Oval	619~628	1500	2.2	2.4	20	110 / 40
5484BN/GADC-ALMA/P/MS	5.2x3.8x7	Green	Oval	525~535	2880	3.2	3.6	20	110 / 40
5484BN/GADC-AMNA/P/MS	5.2x3.8x7	Green	Oval	525~535	3800	3.2	3.6	20	110 / 40
5484BN/BADC-AFHA/P/MS	5.2x3.8x7	Blue	Oval	465~475	720	3.2	3.6	20	110 / 40
5484BN/BADC-AGJA/P/MS	5.2x3.8x7	Blue	Oval	465~475	1030	3.2	3.6	20	110 / 40



UNIT : mm

(With Stopper)

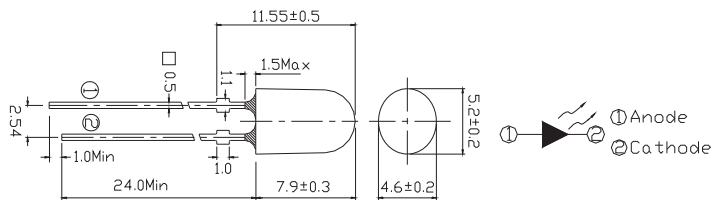

Product	Size (LxWxHmm)	Color	Lens Type	λ_d (nm)	Typ. I_v (mcd)	V_F (V)		I_F (mA)	Viewing Angle (°)
						Typ.	Max.		
6364/GADA-ANQA/P/MS	5.2x4.6x7.9	Green	Oval	525~535	3000	3.2	3.6	20	70 / 40
6364/GADA-AQSA/P/MS	5.2x4.6x7.9	Green	Oval	525~535	4140	3.2	3.6	20	70 / 40
6364/BADA-AHKA/P/MS	5.2x4.6x7.9	Blue	Oval	465~475	1000	3.2	3.6	20	70 / 40
6364/BADA-AKMA/P/MS	5.2x4.6x7.9	Blue	Oval	465~475	2250	3.2	3.6	20	70 / 40
6374/R7DA-AJKB/P/MS	5.2x4.6x7.9	Red	Oval	619~628	2240	2.0	2.6	20	65 / 40
6374/R7DA-AKMB/P/MS	5.2x4.6x7.9	Red	Oval	619~628	1425	2.0	2.6	20	65 / 40
6374/Y7DA-AJKB/P/MS	5.2x4.6x7.9	Yellow	Oval	586~594	2240	2.0	2.6	20	65 / 40
6374/Y7DA-ALNB/P/MS	5.2x4.6x7.9	Yellow	Oval	586~594	2000	2.0	2.6	20	65 / 40

Signage LED | Lamp Type LED | 5mm Round Type



UNIT : mm

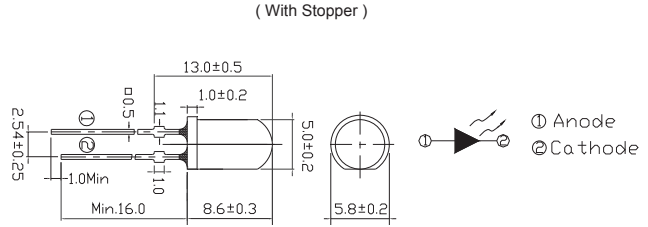

Product	Size (LxWxHmm)	Color	Lens Type	λ_d (nm)	Typ. I_v (mcd)	V_F (V)		I_F (mA)	Viewing Angle (°)
						Typ.	Max.		
333/R7C1-AUWB/P/MS	5x5x8.6	Red	Clear	619~628	11250	2.0	2.6	20	10
333/Y7C1-ATWB/P/MS	5x5x8.6	Yellow	Clear	586~594	11250	2.0	2.6	20	15
333/G1C1-AWYA/MS	5x5x8.6	Green	Clear	525~535	18000	3.2	3.6	20	15
333/B1C1-ARUA/MS	5x5x8.6	Blue	Clear	465~475	7150	3.2	3.6	20	15



UNIT : mm

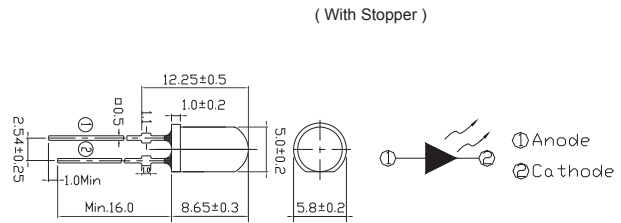

Product	Size (LxWxHmm)	Color	Lens Type	λ_d (nm)	Typ. I_v (mcd)	V_F (V)		I_F (mA)	Viewing Angle (°)
						Typ.	Max.		
7383/R7C3-AQSB/P/MS	5x5x8.7	Red	Clear	619~628	4000	2.0	2.6	20	30
7383/R7C3-ARUB/P/MS	5x5x8.7	Red	Clear	619~628	7150	2.0	2.6	20	30
7383/Y7C3-AQSB/P/MS	5x5x8.7	Yellow	Clear	586~594	4500	2.0	2.6	20	30
7383/Y7C3-ARUB/P/MS	5x5x8.7	Yellow	Clear	586~594	7150	2.0	2.6	20	30
7383/G1C3-ATVA/P/MS	5x5x8.7	Green	Clear	525~535	9000	3.2	3.6	20	30
7383/V7C3-ARTA/P/MS	5x5x8.7	Green	Clear	505	6300	3.2	3.6	20	30
7383/BAC3-ANQA/P/MS	5x5x8.7	Blue	Clear	465~475	3600	3.2	3.6	20	30
7343/R7D5-AHKB/P/MS	5x5x8.7	Red	Diffused	619~628	900	2.2	2.6	20	55
7343/GAD5-ANQA/P/MS	5x5x8.7	Green	Diffused	525~535	2850	3.2	3.6	20	50
7343/BAD5-AGJA/P/MS	5x5x8.7	Blue	Diffused	465~475	715	3.2	3.6	20	50
7343/R7C2-AQSB/P/MS	5x5x8.7	Red	Clear	619~628	4500	2.0	2.6	20	25
7343/Y7C2-AQSB/P/MS	5x5x8.7	Yellow	Clear	586~594	4500	2.0	2.6	20	25
7344/V7C2-ASVA/P/MS	5x5x8.7	Green	Clear	505	9000	3.2	3.6	20	23

Signage LED

Automotive LED | High Power LED

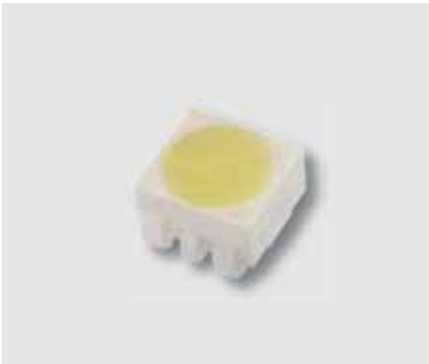

UNIT : mm

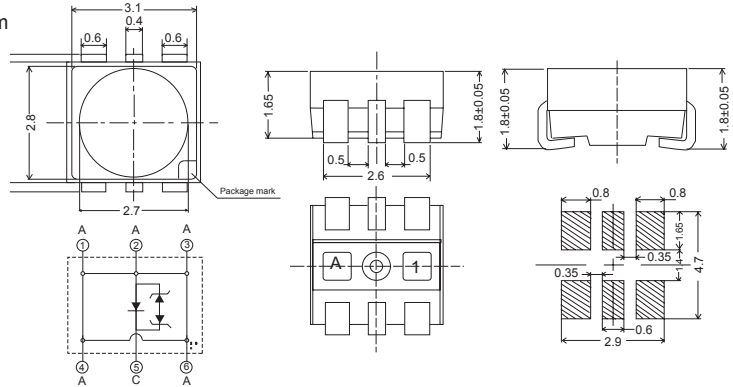

0.5W

Product	Size (LxWxHmm)	Color	λ_d (nm)/ CCT(K)	I_V Min. (mcd)	I_V Max. (mcd)	V_F Min. (V)	V_F Max. (V)	I_F (mA)	Viewing Angle (°)
EHP-A09K-BRTC-9J000V2BBD9K-1T8-AM	3.4x3.3x1.80	Blue	454~464	900	2800	2.75	4.25	150	120
EHP-A09K-G8TC-X0000DAEAD9K-1T8-AM	3.4x3.3x1.80	Green	515~530	4500	9000	2.75	4.25	150	120
EHP-A09K-YFTC-2J000BBDAE1K-1T8-AM	3.4x3.3x1.80	Yellow	585~594	2240	5600	1.7	3.2	150	120
EHP-A09K-S7TC-9Q000CADBE1K-1T8-AM	3.4x3.3x1.80	Red	617~626	2800	7100	1.7	3.2	150	120
EHP-A09K-BRTT-3845HEAFAD9K-1T8-AM	3.4x3.3x1.80	Warm White	3800~4500	7100	14000	2.75	4.25	150	120
EHP-A09K-BRTT-5670HEAFAD9K-1T8-AM	3.4x3.3x1.80	Cool White	5600~7000	7100	14000	2.75	4.25	150	120



UNIT : mm

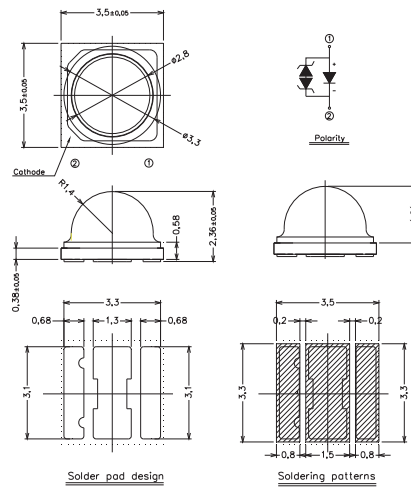

1W / 350mA

Product	Size (LxWxHmm)	Color	λ_d (nm)/ CCT(K)	I_V Min. (mcd)	I_V Max. (mcd)	V_F Min. (V)	V_F Max. (V)	I_F (mA)	Viewing Angle (°)
3535C-BXT-57J2L1LCE-BT8-AM	3.5x3.5x2.36	Cool White	5700	70	130	2.9	3.8	350	120

Automotive LED | High Power LED



UNIT : mm

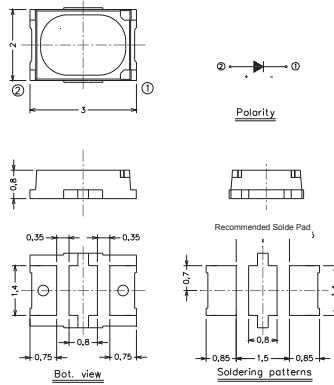

Product	Size (LxWxHmm)	Color	λ_d (nm)/CCT(K)	I_V Min. (mcd)	I_V Max. (mcd)	V_F Min. (V)	V_F Max. (V)	I_F (mA)	Viewing Angle (°)
45-11S-BUTT-EQ0E9H06S-2T8-AM	3.0x2.0x0.8	○ White	X:0.268~0.2973 Y:0.219~0.273	5000	9000	2.9	3.5	60	120



UNIT : mm

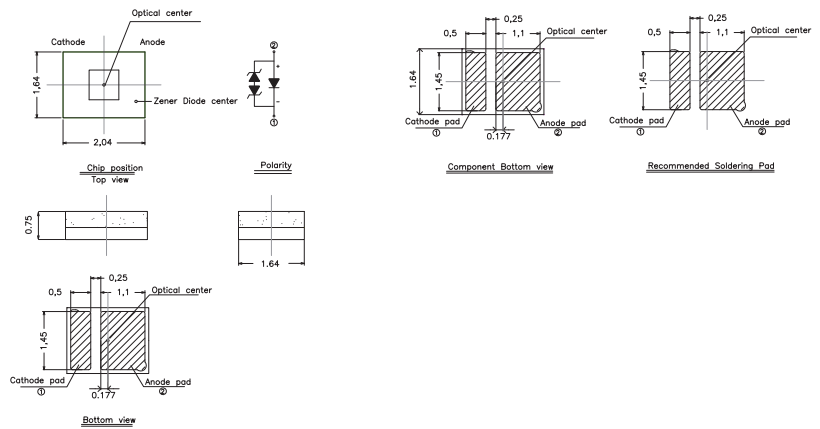

Product	Size (LxWxHmm)	Color	λ_d (nm)/CCT(K)	I_V Min. (mcd)	I_V Max. (mcd)	V_F Min. (V)	V_F Max. (V)	I_F (mA)	Viewing Angle (°)
2016C-BXT-XXXXXXX-2T8-AM	2.04x1.64x0.75	○ Cool White	5000~7000	80	180	2.7	3.6	350	120

Automotive LED | Super Flux LED | 3 mm



UNIT : mm

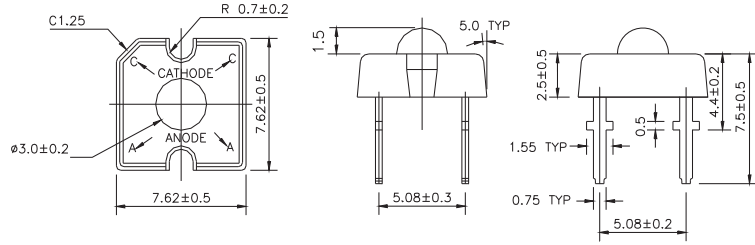

Product	Size (LxWxHmm)	Color	I_v (mlm)	Wavelength (nm)	V_F (V)	I_F (mA)	Viewing Angle (°)
30-01-B84-RFC-D4T1U1DH-AM	7.62x7.62x9	● Red	7150~14250	620~632	1.9~2.9	70	85
30-01-B84-YSC-A1T1U1DH-AM	7.62x7.62x9	● Yellow	7150~14250	587~596	1.9~2.9	70	85
30-01-B74-S3NC-C6T1U1DH-AM	7.62x7.62x9	● Orange	7150~14250	611~620	1.9~2.9	70	80
30-01/B4C-AKNB	7.62x7.62x9	● Blue	1125~2850	464~476	2.8~3.8	30	80
30-01/G4C-ARTB	7.62x7.62x9	● Green	4500~9000	520~532	3.0~4.0	30	80
31-01-B14-S3NC-C6T1U1DH-AM	7.62x7.62x9	● Orange	7150~14250	611~620	1.9~2.9	70	50
31-01/T4C-4PRB	7.62x7.62x9	○ White	2850~5650	$x=0.30, y=0.29$	2.8~3.8	30	45
33-01-C44-RRFC-D1T1U1CH-AM	7.62x7.62x9	● Red	7150~14250	620~628	1.9~2.9	70	110
33-01-C34-YYSC-A5T1U1CH-AM	7.62x7.62x9	● Yellow	7150~14250	590~598	1.9~2.9	70	105
38-01-A84-S3NC-C1S2T2CH-AM	7.62x7.62x9	● Orange	5650~11250	610~620	1.9~2.9	70	40
38-01-A84-RAC-D4T1U1DH-AM	7.62x7.62x9	● Red	7150~14250	620~632	1.9~2.9	70	40
38-01-A74-YSC-A2T1U1DH-AM	7.62x7.62x9	● Yellow	7150~14250	586~594	1.9~2.9	70	35

Automotive LED | Super Flux LED | 5 mm



UNIT : mm

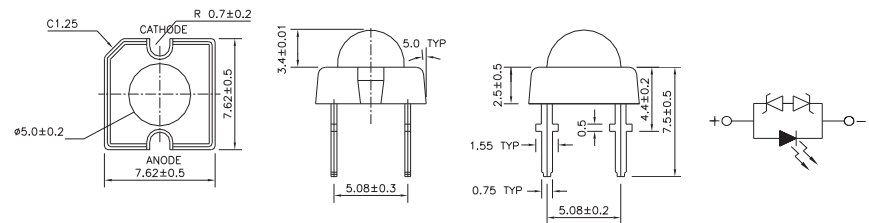

Product	Size (LxWxHmm)	Color	I_v (mlm)	Wavelength (nm)	V_F (V)	I_F (mA)	Viewing Angle (°)
35-01/T4C-4PRB	7.62x7.62x9	○ White	2850~5650	$x=0.30, y=0.29$	3.0~4.0	30	25
35-01/B4C-AKNB	7.62x7.62x9	● Blue	1125~2850	464~476	2.8~3.8	30	25
52-01-A5D-RAC-DBU1V1DH-AM	7.62x7.62x9	● Red	11250~22500	619~628	1.9~2.9	70	25
52-01-A5D-YSC-A3U1V1DH-AM	7.62x7.62x9	● Yellow	11250~22500	586~598	1.9~2.9	70	25

Automotive LED | Super Flux LED | Flat



UNIT : mm

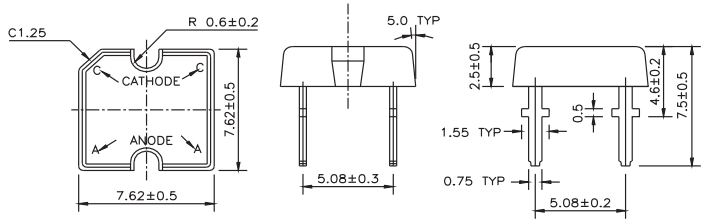

Product	Size (LxWxHmm)	Color	I _v (mIm)	Wavelength (nm)	V _F (V)	I _F (mA)	Viewing Angle (°)
10-01-C84-YSC-AAS2T2DH-AM	7.62x7.62x7.5	● Yellow	5650~11250	589~598	1.9~2.9	70	130
10-01-CBD-RAC-D1P1P2GH-AM	7.62x7.62x7.5	● Red	1120~1800	620~628	2.1~2.7	70	130
32-01/B4C-AJMB	7.62x7.62x7.5	● Blue	900~2250	464~476	2.8~3.8	30	130
32-01/T4C-4PRB	7.62x7.62x7.5	○ White	2850~5650	x=0.30, y=0.29	2.8~3.8	30	130

Automotive LED | Surface Mount Chip LED (PCB) | Top View 0603

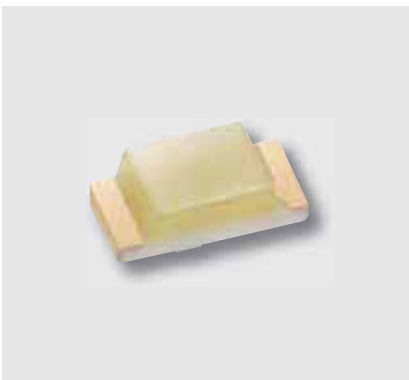

UNIT : mm

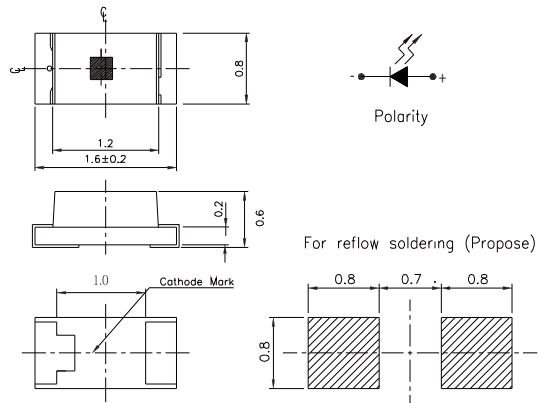

Product	Size (LxWxHmm)	Color	λ _d (nm)/ CIE(x,y)	I _v Min. (mcd)	I _v Max. (mcd)	V _F Min. (V)	V _F Max. (V)	I _F (mA)	Viewing Angle (°)
19-213-R7C-A0R1S2B0C-3T-AM	1.6x0.8x0.6	● Dark Red	625.5~637.5	112	280	1.75	2.35	10	130
19-213-S3SC-B0S1T1B0E-3T-AM	1.6x0.8x0.6	● Beddish Orange	613.5~621.5	180	355	1.75	2.35	20	120
19-213-Y2SC-9AS1T1B0E-3T-AM	1.6x0.8x0.6	● Brilliant Yellow	589~595	180	355	1.75	2.35	20	120
19-213-GPC-R7L2N1L0E-3T-AM	1.6x0.8x0.6	● Pale Green	557~564	14	35.5	1.7	2.3	20	120

Automotive LED | Surface Mount Chip LED (PCB) | Top View 0805



UNIT : mm

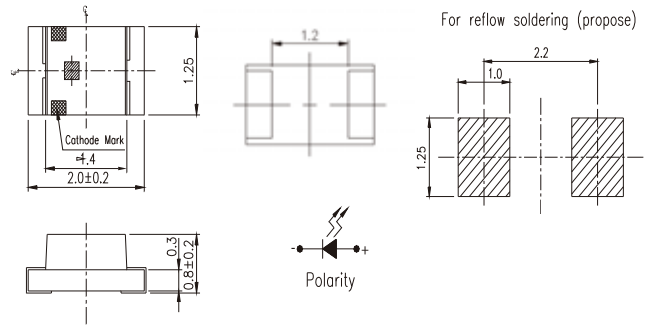

Product	Size (LxWxHmm)	Color	λ_d (nm)/CIE(x,y)	I_v Min. (mcd)	I_v Max. (mcd)	V_F Min. (V)	V_F Max. (V)	I_F (mA)	Viewing Angle (°)
17-215B-R6SC-A0R1S2B0E-3T-AM	2x1.25x0.8	● Brilliant Red	617.5~633.5	112	280	1.75	2.35	20	130
17-215-S2C-C0Q2R2B0E-3T-AM	2x1.25x0.8	● Brilliant Orange	603.5~609.5	90	180	1.75	2.35	20	130
17-215-Y2C-P9Q2S1B0E-3T-AM	2x1.25x0.8	● Brilliant Yellow	584~596	90	224	1.75	2.35	20	130
17-215-GPC-R7L1M2L0E-3T-AM	2x1.25x0.8	● Pale Green	557~564	11.2	28	1.7	2.3	20	130

Automotive LED | Surface Mount Chip LED (PCB) | Top View 1206



UNIT : mm

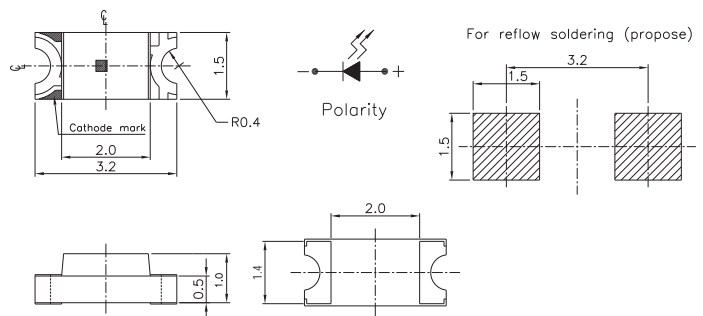

Product	Size (LxWxHmm)	Color	λ_d (nm)/CIE(x,y)	I_v Min. (mcd)	I_v Max. (mcd)	V_F Min. (V)	V_F Max. (V)	I_F (mA)	Viewing Angle (°)
15-21-R6C-B0Q1R2B0E-2T-AM	3.2x1.5x1	● Brilliant Red	617.5~629.5	71	180	1.75	2.35	20	130
15-21-S2C-A0Q1R2B0E-2T-AM	3.2x1.5x1	● Brilliant Orange	600.5~612.5	71	180	1.75	2.35	20	130
15-21-Y2SC-A0S1T1B25E-2T-AM	3.2x1.5x1	● Brilliant Yellow	585.5~594.5	180	355	1.75	2.35	20	130
15-21-GPC-R7L2M2B0D-2T-AM	3.2x1.5x1	● Pale Green	557~564	14	28	1.75	2.35	15	130

Automotive LED | Surface Mount PLCC LED (Reflector) | Top View PLCC2



UNIT : mm

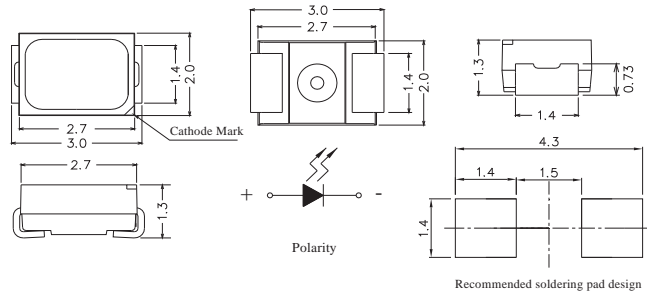

Product	Size (LxWxHmm)	Color	λ_d (nm)/CIE(x,y)	I_v Min. (mcd)	I_v Max. (mcd)	V_F Min. (V)	V_F Max. (V)	I_F (mA)	Viewing Angle (°)
45-21-S3NC-6FV1AAC1F-2T8-AM	3x2x1.3	● Reddish Orange	613~622	710	1400	1.7	2.6	30	120
45-21-GPSC-6CP2R1F8G-2T8-AM	3x2x1.3	● Pale Green	556~565	56	140	1.6	2.6	50	120
45-11-BNSB-40607304F-2T8-AM	3x2x1.3	○ White	X:0.272~0.2960 Y:0.2480~0.2855	3100	3800	2.7	3.3	30	120
45-11-BFP-9GABBBAA6F-2T8-AM	3x2x1.3	○ Ice Blue	X=0.1469~0.1605, Y=0.14~0.18	1400	2800	2.75	3.95	30	120



UNIT : mm

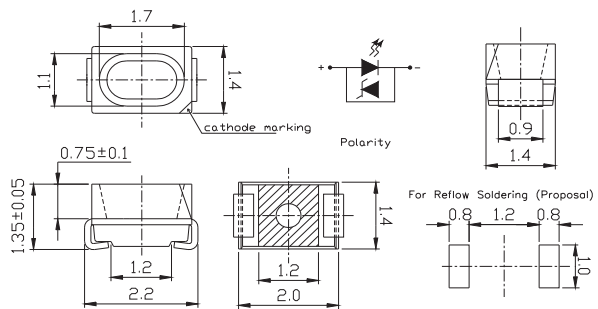

Product	Size (LxWxHmm)	Color	λ_d (nm)/CIE(x,y)	I_v Min. (mcd)	I_v Max. (mcd)	V_F Min. (V)	V_F Max. (V)	I_F (mA)	Viewing Angle (°)
65-21-R7C-A6Q2S1B0E-2T8-AM	2.2x1.4x1.35	● Dark Red	633	90	224	1.75	2.35	20	120
65-11-GBC-Y0V1AAN0E-2T8-AM	2.2x1.4x1.35	● Brilliant Green	527	710	1400	2.7	3.7	30	120
65-11-BHC-K9R2S2A7E-2T8-AM	2.2x1.4x1.35	● Blue	470	140	280	2.7	3.8	30	120
65-21-Y2SC-L6R2S1B0E-2T8-AM	2.2x1.4x1.35	● Brilliant Yellow	587	140	224	1.75	2.35	20	120
65-11-BVT-K0V2ABN0E-2T8-AM	2.2x1.4x1.35	○ White	X=0.287~0.311, Y=0.276~0.315	900	1800	2.7	3.7	30	120
65-11-BLP-1CS1T2A7C-2T8-AM	2.2x1.4x1.35	● Sky Blue	X=0.19~0.213, Y=0.21~0.25	180	450	2.7	3.8	10	120

Automotive LED | Surface Mount PLCC LED (Reflector) | Top View PLCC2



UNIT : mm

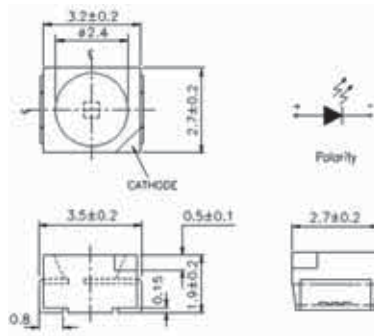

Product	Size (LxWxHmm)	Color	λ_d (nm)/ CIE(x,y)	I_v Min. (mcd)	I_v Max. (mcd)	V_F Min. (V)	V_F Max. (V)	I_F (mA)	Viewing Angle (°)
67-11-RANC-Q6U1U2C1E-2T8-AM	3.1x2.7x1.9	● Super Red	633	90	224	1.75	2.35	20	120
67-11-GHC-Y0U1V2A6E-2T8-AM	3.1x2.7x1.9	● Brilliant Green	527	710	1400	2.7	3.7	30	120
67-11-B7C-B0S1T2E0E-2T8-AM	3.1x2.7x1.9	● Blue	470	140	280	2.7	3.8	30	120
67-11-Y9NC-Y7U1U2C1E-2T8-AM	3.1x2.7x1.9	● Brilliant Yellow	587	140	224	1.75	2.35	20	120
67-11-BFT-U1ABBAC2E-2T8-AM	3.1x2.7x1.9	○ White	x=0.32, y=0.32	355	710	2.5	3.5	30	120
67-11-BVP-Z9V1ABA7E-2T8-AM	3.1x2.7x1.9	○ Ice Blue	x=0.2, y=0.23	180	450	2.7	3.8	10	120

Automotive LED | Surface Mount PLCC LED (Reflector) | Top View PLCC3



UNIT : mm

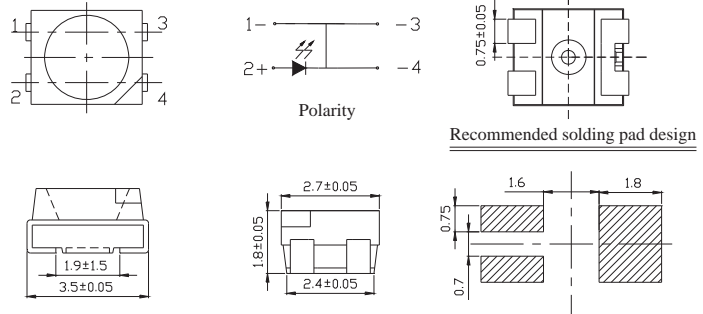

Product	Size (LxWxHmm)	Color	λ_d (nm)/ CIE(x,y)	I_v Min. (mcd)	I_v Max. (mcd)	V_F Min. (V)	V_F Max. (V)	I_F (mA)	Viewing Angle (°)
67-31A-R2NC-V2V2ABC1G-2T8-AM	3.5x2.7x1.8	● Deep Red	632	900	1800	1.7	2.6	70	120
67-31E-GPSC-U8P2R1B7G-2T8-AM	3.5x2.7x1.8	● Pale Green	564	56	140	1.7	2.4	50	120
67-31AZ-B7C-D0T2V1M0F-2T8-AM	3.5x2.7x1.8	● Blue	469	355	900	2.75	3.95	30	120
67-31E-YSNC-4PABBBBC1G-2T8-AM	3.5x2.7x1.8	● Brilliant Yellow	589	1400	2800	1.7	2.6	70	120
67-31AZ-BNT-M0CADAA6F-2T8-AM	3.5x2.7x1.8	○ White	x=0.285, y=0.281	2800	5600	2.6	3.8	30	120
67-31A-BVP-DABBCAG2G-2T8-AM	3.5x2.7x1.8	○ Ice Blue	x=0.188, y=0.227	2240	3550	2.9	3.6	50	120

Automotive LED | Surface Mount PLCC LED (Reflector) | Side View PLCC2



UNIT : mm

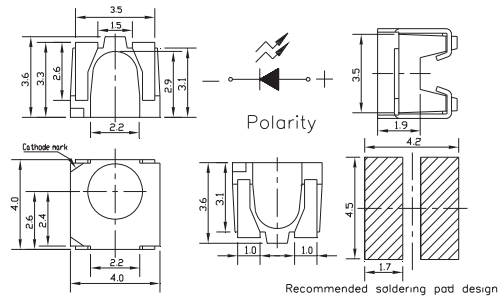

Product	Size (LxWxHmm)	Color	λ_d (nm)/CIE(x,y)	I_v Min. (mcd)	I_v Max. (mcd)	V_F Min. (V)	V_F Max. (V)	I_F (mA)	Viewing Angle (°)
57-21-RAC-A6V1W2A5F-BT8-AM	4x4x3.6	● Dark Red	633	715	1800	1.8	2.4	30	120
57-11-GHC-R1U2V1A7E-BT8-AM	4x4x3.6	● Brilliant Green	526	560	900	2.7	3.8	20	120
57-21-B1C-A1J1K2A1C-BT8-AM	4x4x3.6	● Blue	465	4.5	11.2	2.9	4.4	10	120
57-21-Y2SC-A0S1T1B0E-BT8-AM	4x4x3.6	● Brilliant Yellow	590	180	355	1.75	2.35	20	120
57-11-BFT-HBBABBF9E-BT8-AM	4x4x3.6	○ White	X=0.287~0.330, Y=0.270~0.344	1800	2800	2.8	3.5	20	120
57-11-BJP-EYV2BAA6E-BT8-AM	4x4x3.6	○ Ice Blue	X=0.189~0.214, Y=0.18~0.23	900	2240	2.6	3.8	20	120





INFRARED LED, SENSORS, COUPLERS

- 168** INFRARED LED AND SILICON DETECTOR
- 194** INFRARED RECEIVER MODULE
- 207** OPTIC-FIBER DEVICE (PHOTO LINK)
- 216** OPTICAL SENSOR
- 233** PHOTO COUPLER

Infrared LED and Silicon Detector | Emitter | Lamp 3mm



UNIT : mm

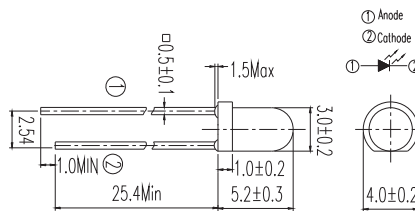

Product	Size (mm)	λ_P (nm)	V_F Typ (V)	V_F Max (V)	I_e Min (mW/sr)	I_e Typ (mW/sr)	Viewing Angle (°)
HIR204	3	850	1.45	1.65	7.8	17.6	25
HIR204/H0	3	850	1.45	1.65	4	8.9	40
HIR204C	3	850	1.45	1.65	7.8	17.6	25
HIR204C/H0	3	850	1.45	1.65	11	20	40
IR204-A	3	940	1.2	1.5	4	5.6	35
IR204/H16/L10	3	940	1.2	1.5	2.8	4	50
IR204/H60	3	940	1.2	1.5	4	7	50
IR204C-A	3	940	1.2	1.5	4	5.6	35
IR204C/H16/L10	3	940	1.2	1.5	2.8	4	50
SIR204-A	3	875	1.3	1.65	4	6.4	30
SIR204C	3	875	1.3	1.65	4	6.4	30



UNIT : mm

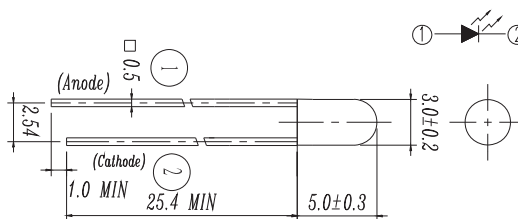

Product	Size (mm)	λ_P (nm)	V_F Typ (V)	V_F Max (V)	I_e Min (mW/sr)	I_e Typ (mW/sr)	Viewing Angle (°)
SIR234	3	875	1.3	1.65	5.6	9	30
HIR234C	3	850	1.45	1.65	7.8	15	30

Infrared LED and Silicon Detector | Emitter | Lamp 5mm



UNIT : mm

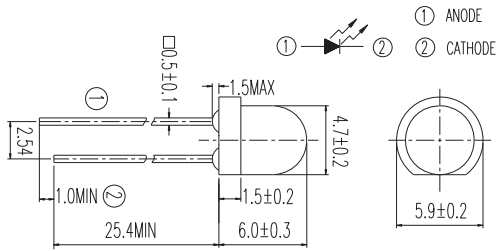

Product	Size (mm)	λ_P (nm)	V_F Typ (V)	V_F Max (V)	I_{e_Min} (mW/sr)	I_{e_Typ} (mW/sr)	Viewing Angle (°)
HIR323C	5	850	1.45	1.65	15	30	25
HIR323C/H0	5	850	1.45	1.65	7.8	11	30
IR323	5	940	1.2	1.5	4	6.4	30
IR323/H0-A	5	940	1.2	1.5	2	3.5	60
SIR323-5	5	875	1.3	1.65	4	7.8	35



UNIT : mm

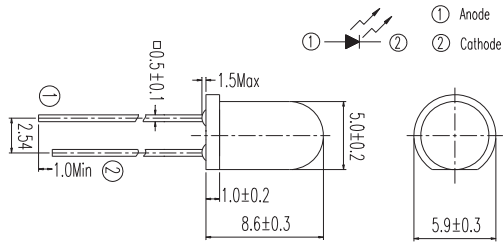

Product	Size (mm)	λ_P (nm)	V_F Typ (V)	V_F Max (V)	I_{e_Min} (mW/sr)	I_{e_Typ} (mW/sr)	Viewing Angle (°)
HIR333/H0	5	850	1.45	1.65	7.8	15	30
HIR333C/H0	5	850	1.45	1.65	7.8	15	30
IR333-A	5	940	1.2	1.5	7.8	20	20
IR333/H0	5	940	1.2	1.5	5.6	7.8	40
IR333/H0/L10	5	940	1.2	1.5	11	12	40
IR333C	5	940	1.2	1.5	7.8	15	20
IR333C/H0/L10	5	940	1.2	1.5	7.8	10	40
IR333C/H2	5	940	1.2	1.5	7.8	15	30
SIR333-A	5	875	1.3	1.6	7.8	20	20



UNIT : mm

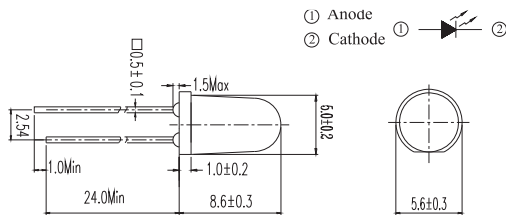

Product	Size (mm)	λ_P (nm)	V_F Typ (V)	V_F Max (V)	I_{e_Min} (mW/sr)	I_{e_Typ} (mW/sr)	Viewing Angle (°)
IR383	5	940	1.2	1.5	15	20	20
SIR383C	5	875	1.3	1.6	11	20	20
HIR383C/L289	5	850	1.45	1.65	--	140	18

Infrared LED and Silicon Detector

Infrared LED and Silicon Detector | Emitter | Lamp 5mm



UNIT : mm

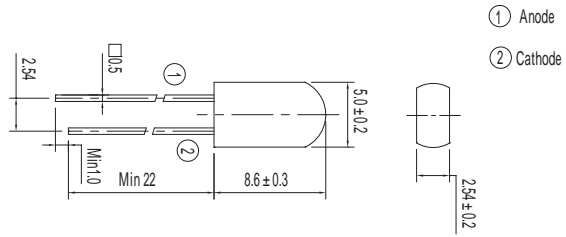

Product	Size (mm)	λ_P (nm)	V_F Typ (V)	V_F Max (V)	I_{e_Min} (mW/sr)	I_{e_Typ} (mW/sr)	Viewing Angle (°)
IR533C	5	940	1.2	1.5	4	7.8	25



UNIT : mm

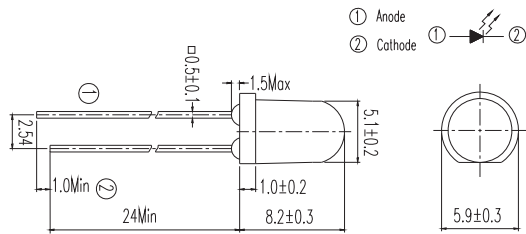

Product	Size (mm)	λ_P (nm)	V_F Typ (V)	V_F Max (V)	I_{e_Min} (mW/sr)	I_{e_Typ} (mW/sr)	Viewing Angle (°)
HIR7373B/L289	5	850	1.45	1.6	21	40	25
HIR7373C	5	850	1.45	1.65	7.8	15	40
IR7373C	5	940	1.2	1.5	5.6	8	50



UNIT : mm

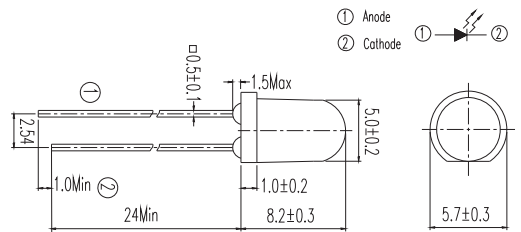

Product	Size (mm)	λ_P (nm)	V_F Typ (V)	V_F Max (V)	I_{e_Min} (mW/sr)	I_{e_Typ} (mW/sr)	Viewing Angle (°)
HIR7393B/L289	5	850	1.45	1.6	7.8	20	50
HIR7393C	5	850	1.45	1.65	7.8	15	50
IR7393C	5	940	1.2	1.5	4	6.5	55

Infrared LED and Silicon Detector | Emitter | Lamp 5mm



UNIT : mm

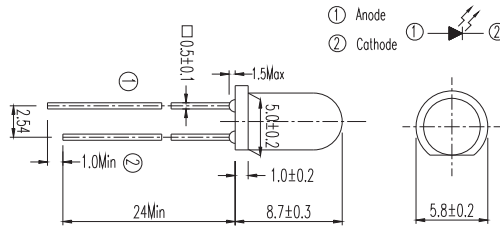

Product	Size (mm)	λ_P (nm)	V_F Typ (V)	V_F Max (V)	I_{e_Min} (mW/sr)	I_{e_Typ} (mW/sr)	Viewing Angle (°)
HIR8323/C16	5	850	1.45	1.65	20	30	30

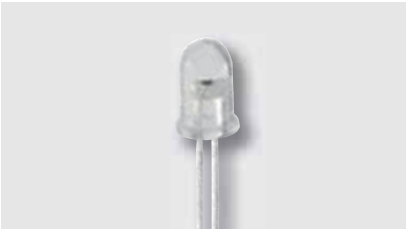

UNIT : mm

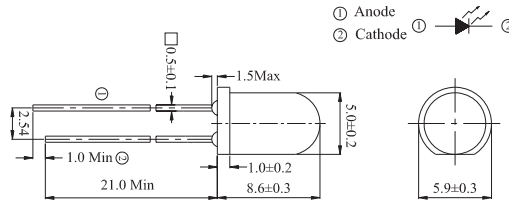

Product	Size (mm)	λ_P (nm)	V_F Typ (V)	V_F Max (V)	I_{e_Min} (mW/sr)	I_{e_Typ} (mW/sr)	Viewing Angle (°)
IR8353-14C	5	940	1.2	1.5	7.8	11	35

Infrared LED and Silicon Detector

Infrared LED and Silicon Detector | Emitter | Piranha



UNIT : mm

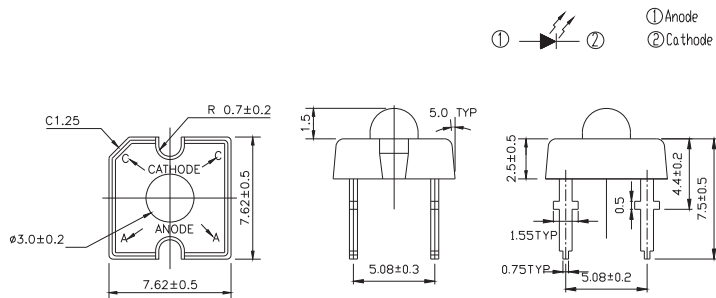

Product	Size (LxWxHmm)	λ_P (nm)	V_F Typ (V)	V_F Max (V)	I_{e_Min} (mW/sr)	I_{e_Typ} (mW/sr)	Viewing Angle (°)
HIR30-01C/S16	7.62x7.62x4	850	1.45	1.65	5.6	10	35



UNIT : mm

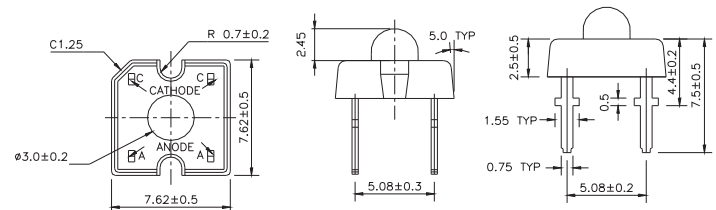

Product	Size (LxWxHmm)	λ_P (nm)	V_F Typ (V)	V_F Max (V)	I_{e_Min} (mW/sr)	I_{e_Typ} (mW/sr)	Viewing Angle (°)
HIR36-01C/S32	7.62x7.62x5	850	1.45	1.65	15	29	20



UNIT : mm

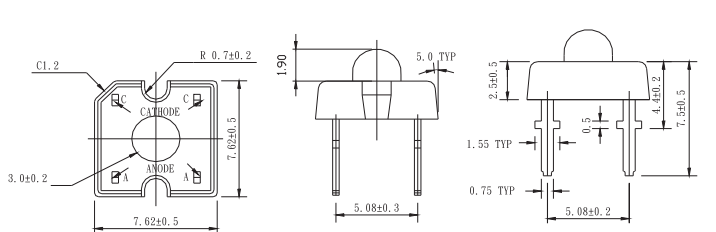

Product	Size (LxWxHmm)	λ_P (nm)	V_F Typ (V)	V_F Max (V)	I_{e_Min} (mW/sr)	I_{e_Typ} (mW/sr)	Viewing Angle (°)
HIR38-01C	7.62x7.62x4.4	850	1.45	1.65	7.8	17	30



Infrared LED and Silicon Detector | Emitter | Side Look



UNIT : mm

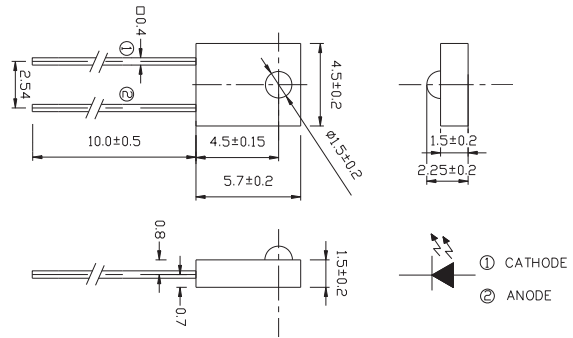

Product	Size (LxWxHmm)	λ_P (nm)	V_F Typ (V)	V_F Max (V)	I_{e_Min} (mW/sr)	I_{e_Typ} (mW/sr)	Viewing Angle (°)
IR908-7C-F	4.5x2.25x5.7	940	1.2	1.5	--	--	60



UNIT : mm

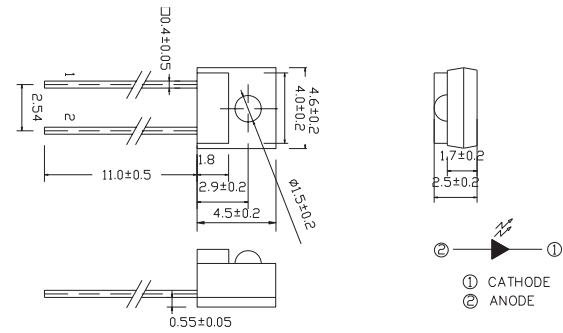

Product	Size (LxWxHmm)	λ_P (nm)	V_F Typ (V)	V_F Max (V)	I_{e_Min} (mW/sr)	I_{e_Typ} (mW/sr)	Viewing Angle (°)
HIR928-6C-F	4.6x2.5x4.5	850	1.45	1.65	--	--	25
SIR928-6C-F	4.6x2.5x4.5	875	1.3	1.6	--	--	40
IR928-6C-F	4.6x2.5x4.5	940	1.2	1.5	--	--	40



UNIT : mm

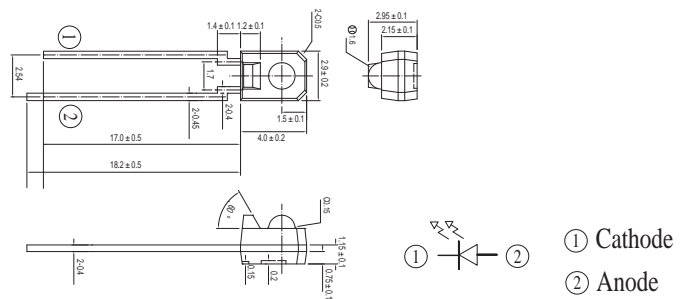

Product	Size (LxWxHmm)	λ_P (nm)	V_F Typ (V)	V_F Max (V)	I_{e_Min} (mW/sr)	I_{e_Typ} (mW/sr)	Viewing Angle (°)
IR968-8C	2.9x2.9x4	940	1.2	1.5	--	--	25

Infrared LED and Silicon Detector | Emitter | SMD



UNIT : mm

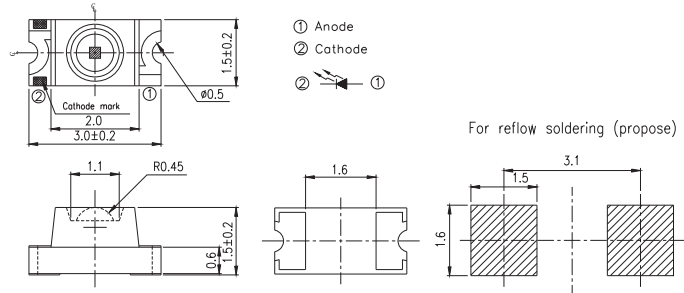

Product	Size (LxWxHmm)	λ_P (nm)	V_F Typ (V)	V_F Max (V)	I_{e_Min} (mW/sr)	I_{e_Typ} (mW/sr)	Viewing Angle (°)
HIR11-21C/L11/TR8	3x1.5x1.5	850	1.45	1.65	1	2	75
IR11-21C/TR8	3x1.5x1.5	940	1.2	1.5	0.5	1.6	100
IR11-21C/L302/TR8	3x1.5x1.5	940	1.2	1.5	1.25	2.25	100

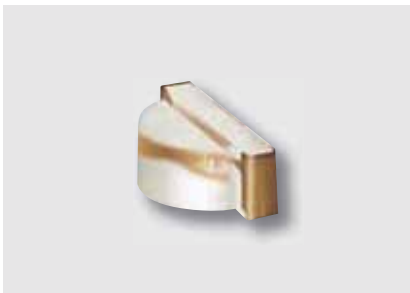

UNIT : mm

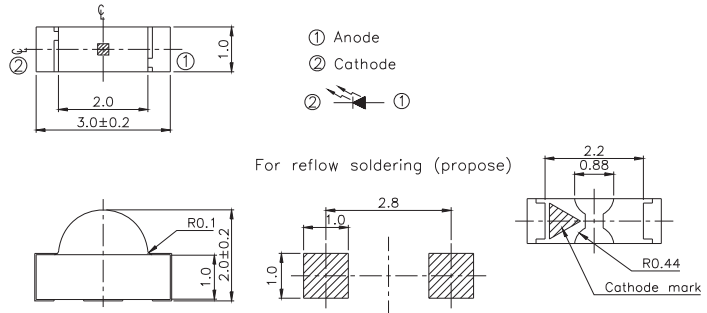

Product	Size (LxWxHmm)	λ_P (nm)	V_F Typ (V)	V_F Max (V)	I_{e_Min} (mW/sr)	I_{e_Typ} (mW/sr)	Viewing Angle (°)
IR12-21C/TR8	3x1x2	940	1.2	1.5	0.5	0.8	160
SIR12-21C/TR8	3x1x2	875	1.3	1.6	0.5	0.9	160
HIR12-21C/TR8	3x1x2	850	1.45	1.65	0.7	1.3	145



UNIT : mm

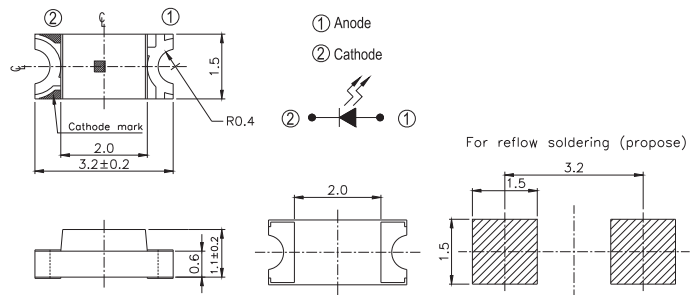

Product	Size (LxWxHmm)	λ_P (nm)	V_F Typ (V)	V_F Max (V)	I_{e_Min} (mW/sr)	I_{e_Typ} (mW/sr)	Viewing Angle (°)
IR15-21C/TR8	3.2x1.5x1.1	940	1.2	1.5	0.2	0.8	160



Infrared LED and Silicon Detector | Emitter | SMD



UNIT : mm

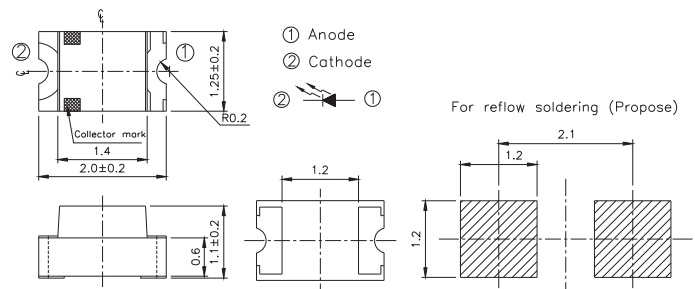

Product	Size (LxWxHmm)	λ_P (nm)	V_F Typ (V)	V_F Max (V)	I_{e_Min} (mW/sr)	I_{e_Typ} (mW/sr)	Viewing Angle (°)
IR17-21C/TR8	2x1.25x1.1	940	1.2	1.5	0.2	0.8	120
HIR17-21C/L289/TR8	2x1.25x1.1	850	1.4	1.7	1.6	2.1	120

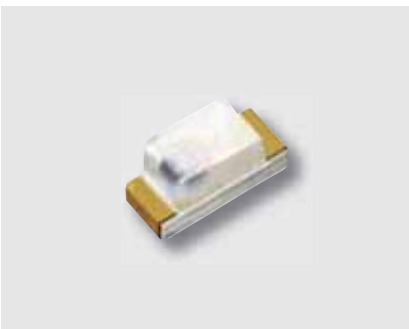

UNIT : mm

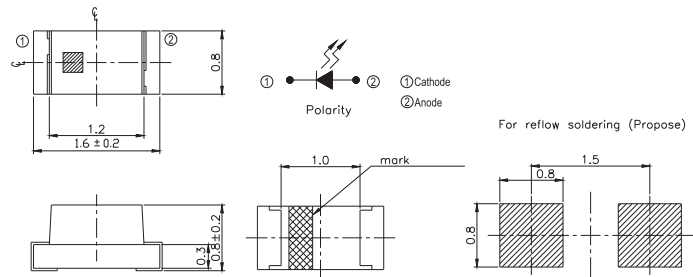

Product	Size (LxWxHmm)	λ_P (nm)	V_F Typ (V)	V_F Max (V)	I_{e_Min} (mW/sr)	I_{e_Typ} (mW/sr)	Viewing Angle (°)
IR19-21C/TR8	1.6x0.8x0.8	940	1.2	1.5	0.2	0.7	150
SIR19-21C/TR8	1.6x0.8x0.8	875	1.3	1.6	0.2	0.5	145
HIR19-21C/L289/TR8	1.6x0.8x0.8	850	1.4	1.7	1.0	1.85	145



UNIT : mm

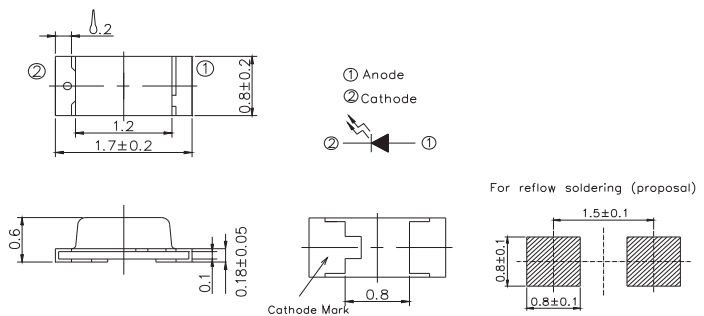

Product	Size (LxWxHmm)	λ_P (nm)	V_F Typ (V)	V_F Max (V)	I_{e_Min} (mW/sr)	I_{e_Typ} (mW/sr)	Viewing Angle (°)
IR19-315C/TR8	1.7x0.8x0.6	940	1.2	1.5	0.2	0.6	140
SIR19-315/TR8	1.7x0.8x0.6	870	1.35	1.7	1	1.3	140

Infrared LED and Silicon Detector

Infrared LED and Silicon Detector | Emitter | SMD



UNIT : mm

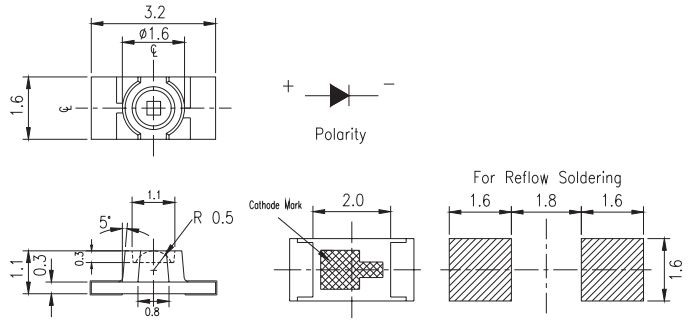

Product	Size (LxWxHmm)	λ_P (nm)	V_F Typ (V)	V_F Max (V)	I_{e_Min} (mW/sr)	I_{e_Typ} (mW/sr)	Viewing Angle (°)
IR25-21C/TR8	3.2x1.6x1.1	940	1.2	1.5	0.5	1.5	160
HIR25-21C/L423/TR8	3.2x1.6x1.1	850	1.45	1.65	3.0	5.5	70

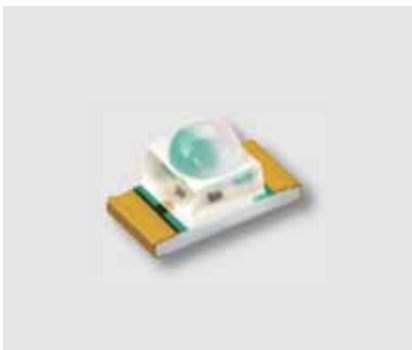

UNIT : mm

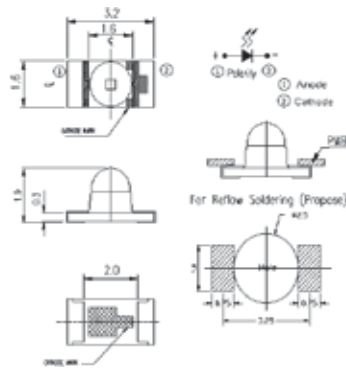

Product	Size (LxWxHmm)	λ_P (nm)	V_F Typ (V)	V_F Max (V)	I_{e_Min} (mW/sr)	I_{e_Typ} (mW/sr)	Viewing Angle (°)
IR26-21C/L110/TR8	3.2x1.6x1.95	940	1.2	1.5	1	3	20
HIR26-21B/L423/CT	3.2x1.6x1.95	850	1.45	1.7	10	20	20



UNIT : mm

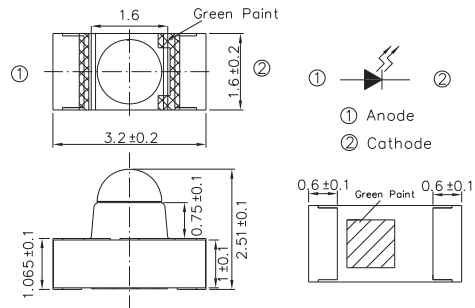

Product	Size (LxWxHmm)	λ_P (nm)	V_F Typ (V)	V_F Max (V)	I_{e_Min} (mW/sr)	I_{e_Typ} (mW/sr)	Viewing Angle (°)
IR26-51C/L110/TR8	3.2x1.6x2.5	940	1.2	1.5	1	3.5	20



Infrared LED and Silicon Detector | Emitter | SMD



UNIT : mm

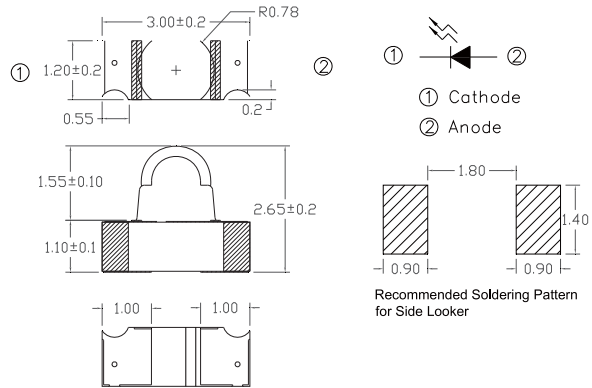

Product	Size (LxWxHmm)	λ_P (nm)	V_F Typ (V)	V_F Max (V)	I_{e_Min} (mW/sr)	I_{e_Typ} (mW/sr)	Viewing Angle (°)
IR26-61C/L302/TR8	3x2.65x1.2	940	1.25	1.5	4.0	8.0	20

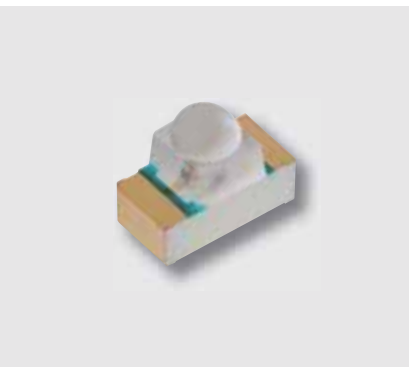

UNIT : mm

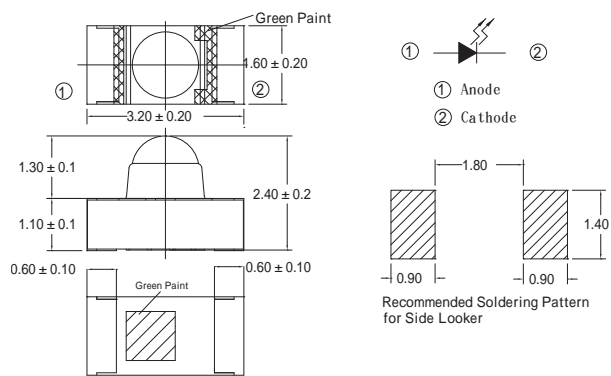

Product	Size (LxWxHmm)	λ_P (nm)	V_F Typ (V)	V_F Max (V)	I_{e_Min} (mW/sr)	I_{e_Typ} (mW/sr)	Viewing Angle (°)
IR26-71C/L302/TR8	3x2.4x1.6	940	1.25	1.5	2.0	4.5	45



UNIT : mm

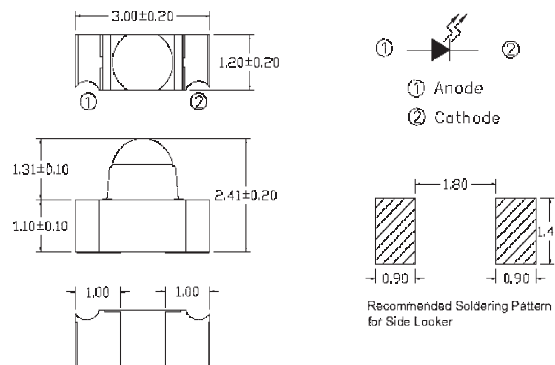

Product	Size (LxWxHmm)	λ_P (nm)	V_F Typ (V)	V_F Max (V)	I_{e_Min} (mW/sr)	I_{e_Typ} (mW/sr)	Viewing Angle (°)
IR26-71C/L447/S63/TR8	3.0x2.41x1.2	940	1.3	1.6	5	8.5	50

Infrared LED and Silicon Detector

Infrared LED and Silicon Detector | Emitter | SMD

Infrared LED and Silicon Detector



UNIT : mm

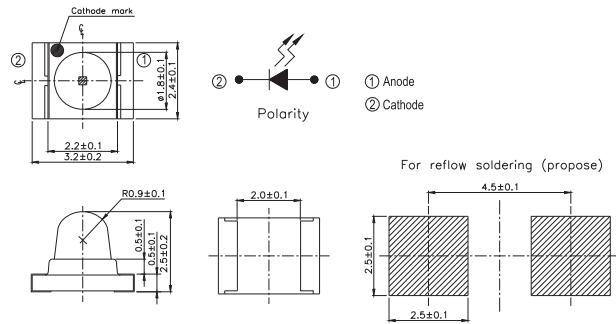

Product	Size (LxWxHmm)	λ_p (nm)	V_F Typ (V)	V_F Max (V)	I_{e_Min} (mW/sr)	I_{e_Typ} (mW/sr)	Viewing Angle (°)
IR42-21C/TR8	3.2x2.4x2.5	940	1.2	1.5	1	3	30
HIR42-21C/L290/TR8	3.2x2.4x2.5	850	1.4	1.7	7	14	35



UNIT : mm

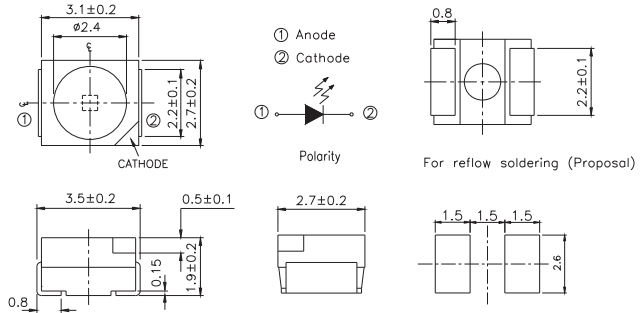

Product	Size (LxWxHmm)	λ_p (nm)	V_F Typ (V)	V_F Max (V)	I_{e_Min} (mW/sr)	I_{e_Typ} (mW/sr)	Viewing Angle (°)
HIR67-21C/L11/TR8	3.5x2.7x1.9	850	1.45	1.65	1	2	120
IR67-21C/TR8	3.5x2.7x1.9	940	1.2	1.5	1	1.5	120
SIR67-21C/TR8	3.5x2.7x1.9	875	1.3	1.6	0.5	1.1	120
HIR67-21C/L289/TR8	3.5x2.7x1.9	850	1.4	1.7	2	3	120



UNIT : mm

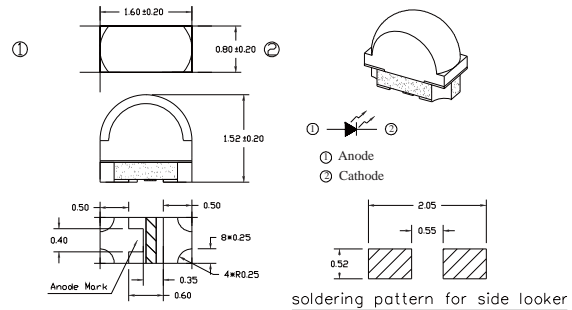

Product	Size (LxWxHmm)	λ_p (nm)	V_F Typ (V)	V_F Max (V)	I_{e_Min} (mW/sr)	I_{e_Typ} (mW/sr)	Viewing Angle (°)
HIR83-01B/TR8	1.6x0.8x1.52	850	1.4	1.7	2	5	100(X) 40(Y)



Infrared LED and Silicon Detector | Emitter | SMD

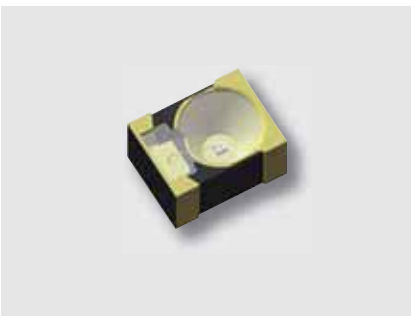

UNIT : mm

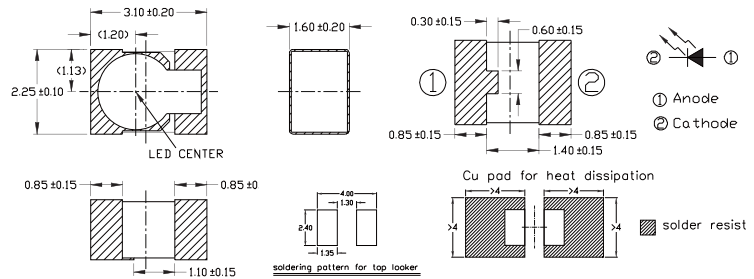

Product	Size (LxWxHmm)	λ_p (nm)	V_F Typ (V)	V_F Max (V)	I_{e_Min} (mW/sr)	I_{e_Typ} (mW/sr)	Viewing Angle (°)
HIR89-01C/1R	3.1x2.25x1.6	850	1.4	1.7	25	55	30
IR89-01C/L447/1R	3.1x2.25x1.6	940	1.75	2.2	40	60	30



UNIT : mm

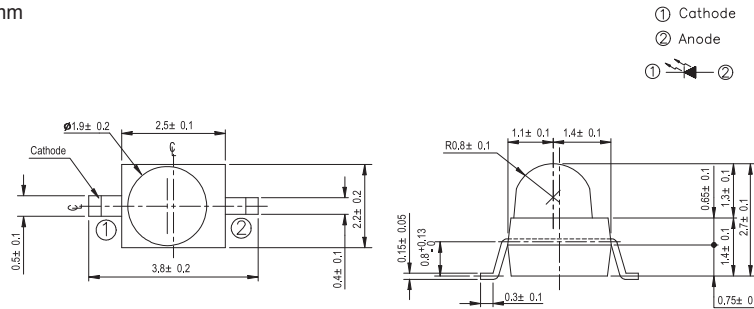

Product	Size (LxWxHmm)	λ_p (nm)	V_F Typ (V)	V_F Max (V)	I_{e_Min} (mW/sr)	I_{e_Typ} (mW/sr)	Viewing Angle (°)
IR91-21C	2.5x2.2x2.7	940	1.2	1.5	3	5	25
IR91-21C/TR7	2.5x2.2x2.7	940	1.2	1.5	3	5	25
IR91-21C/TR10	2.5x2.2x2.7	940	1.2	1.5	3	5	25



UNIT : mm

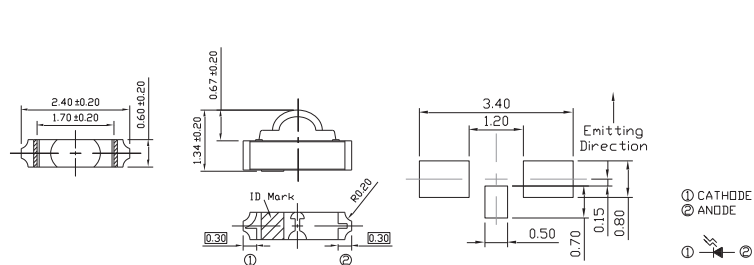

Product	Size (LxWxHmm)	λ_p (nm)	V_F Typ (V)	V_F Max (V)	I_{e_Min} (mW/sr)	I_{e_Typ} (mW/sr)	Viewing Angle (°)
IR12-206C/L268/TR8	2.4x1.34x0.6	940	1.2	1.4	0.5	1.2	160(X) 120(Y)

Infrared LED and Silicon Detector | Emitter | SMD

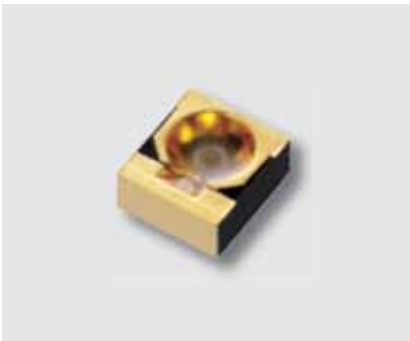

UNIT : mm

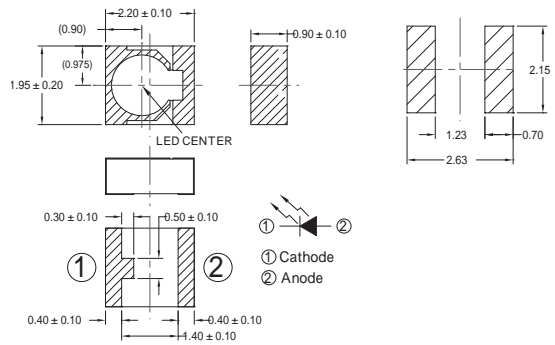

Product	Size (LxWxHmm)	λ_P (nm)	V_F Typ (V)	V_F Max (V)	I_{e_Min} (mW/sr)	I_{e_Typ} (mW/sr)	Viewing Angle (°)
HIR91-01C/L297/2T	2.2x1.95x0.9	850	1.6	2	25	40	40



UNIT : mm

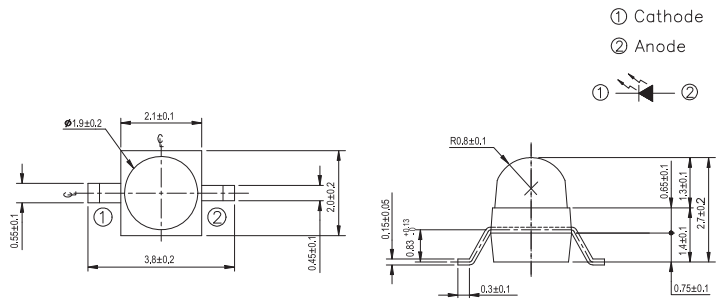

Product	Size (LxWxHmm)	λ_P (nm)	V_F Typ (V)	V_F Max (V)	I_{e_Min} (mW/sr)	I_{e_Typ} (mW/sr)	Viewing Angle (°)
IR95-21C/TR7	2.1x2x2.7	940	1.2	1.5	3	5	25



Infrared LED and Silicon Detector | Photo Diode | DIP



UNIT : mm

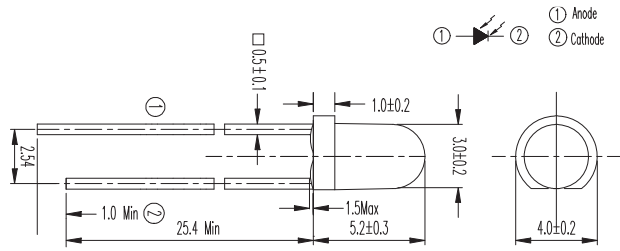

Product	Size (mm)	λ_p (nm)	I_L Min (μA)	I_L Typ (μA)	Rise / Fall Time (ns)	BVR_Min (V)	ID_Max (nA)
PD204-6C/L3	3	940	--	10	10 / 10	32	10



UNIT : mm

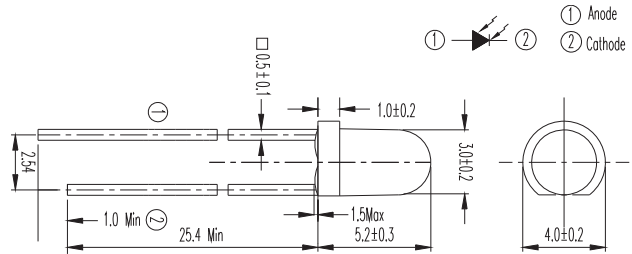

Product	Size (mm)	λ_p (nm)	I_L Min (μA)	I_L Typ (μA)	Rise / Fall Time (ns)	BVR_Min (V)	ID_Max (nA)
PD204-6B	3	940	1	3	6 / 6	32	10



UNIT : mm

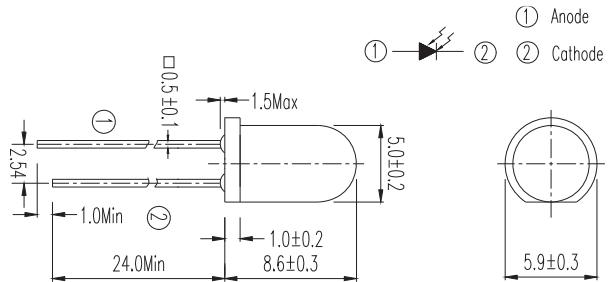

Product	Size (mm)	λ_p (nm)	I_L Min (μA)	I_L Typ (μA)	Rise / Fall Time (ns)	BVR_Min (V)	ID_Max (nA)
PD333-3C/H0/L2	5	940	36	40	45 / 45	32	30

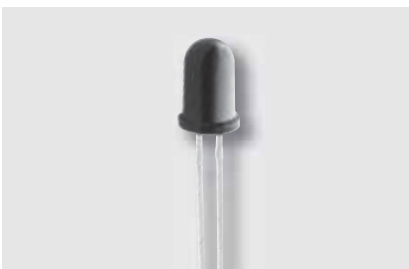

UNIT : mm

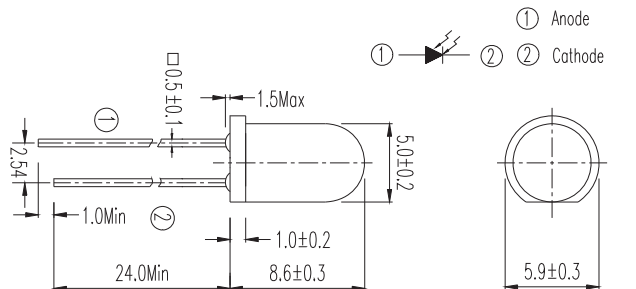

Product	Size (mm)	λ_p (nm)	I_L Min (μA)	I_L Typ (μA)	Rise / Fall Time (ns)	BVR_Min (V)	ID_Max (nA)
PD333-3B/H0/L2	5	940	25	35	45 / 45	32	30

Infrared LED and Silicon Detector

Infrared LED and Silicon Detector | Photo Diode | Side Look



UNIT : mm

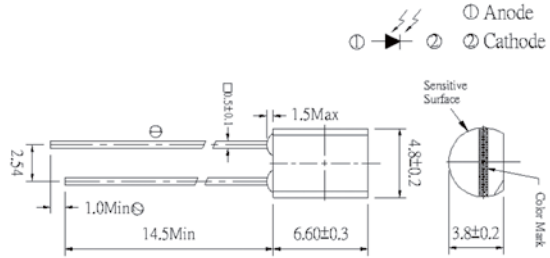

Product	Size (LxWxHmm)	λ_P (nm)	I_L Min (μA)	I_L Typ (μA)	Rise / Fall Time (ns)	BVR_Min.(V)	ID_Max (nA)
PD438C	4.8x3.8x6.6	940	10.2	18	50 / 50	32	30
PD438C/S46	4.8x3.8x6.6	940	10.2	18	50 / 50	32	30



UNIT : mm

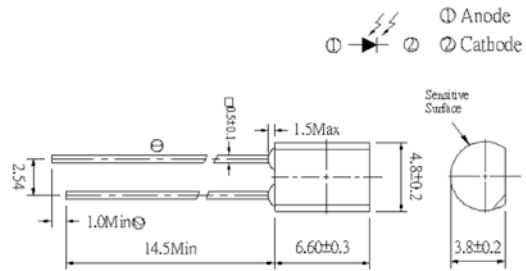

Product	Size (LxWxHmm)	λ_P (nm)	I_L Min (μA)	I_L Typ (μA)	Rise / Fall Time (ns)	BVR_Min.(V)	ID_Max (nA)
PD438B	4.8x3.8x6.6	940	10.2	18	50 / 50	32	30
PD438B/L1	4.8x3.8x6.6	940	2.6	4	10 / 10	32	10
PD438B/S46	4.8x3.8x6.6	940	10.2	18	50 / 50	32	30



UNIT : mm

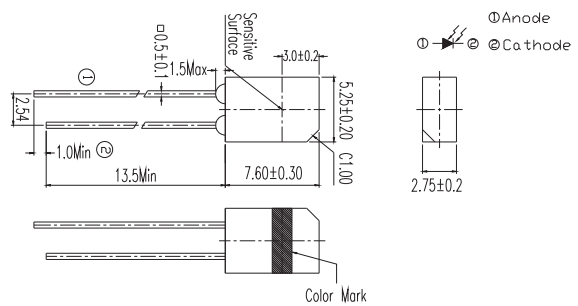

Product	Size (LxWxHmm)	λ_P (nm)	I_L Min (μA)	I_L Typ (μA)	Rise / Fall Time (ns)	BVR_Min.(V)	ID_Max (nA)
PD638B	5.2x2.75x7.6	940	10.2	18	50 / 50	32	30



Infrared LED and Silicon Detector | Photo Diode | SMD



UNIT : mm

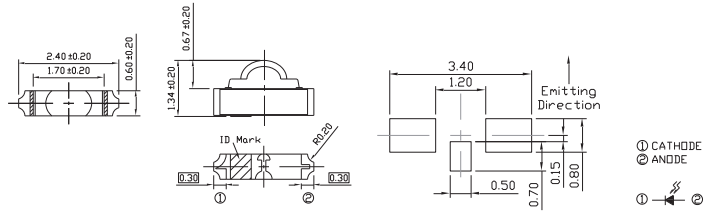

Product	Size (LxWxHmm)	λ_p (nm)	I_L Min (μA)	I_L Typ (μA)	Rise / Fall Time (ns)	BVR_Min.(V)	ID_Max (nA)
PD12-206B/L512/TR8	2.4x1.34x0.6	875	--	0.7	830 / 460	33	10



UNIT : mm

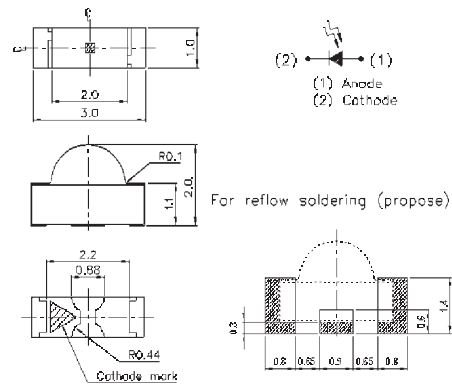

Product	Size (LxWxHmm)	λ_p (nm)	I_L Min (μA)	I_L Typ (μA)	Rise / Fall Time (ns)	BVR_Min.(V)	ID_Max (nA)
PD12-21B/L458/TR8	3x2x1	940	1.3	1.5	6 / 6	33	10

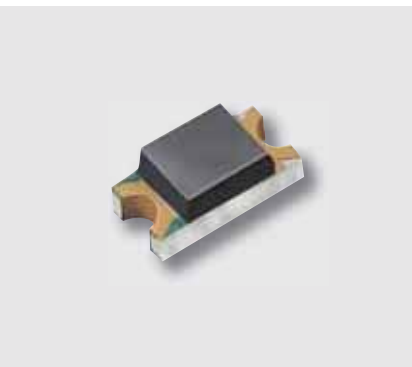

UNIT : mm

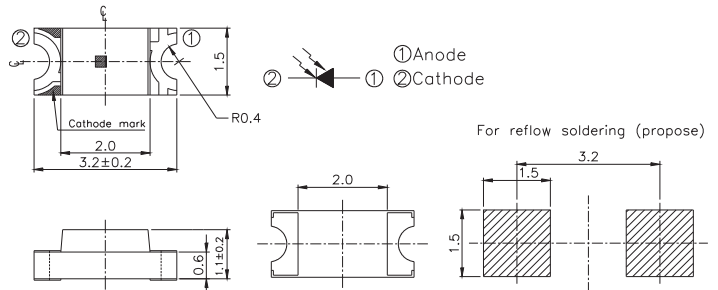

Product	Size (LxWxHmm)	λ_p (nm)	I_L Min (μA)	I_L Typ (μA)	Rise / Fall Time (ns)	BVR_Min.(V)	ID_Max (nA)
PD15-21B/TR8	3.2x1.5x1.1	940	0.2	0.8	6 / 6	32	10

Infrared LED and Silicon Detector | Photo Diode | SMD

Infrared LED and Silicon Detector

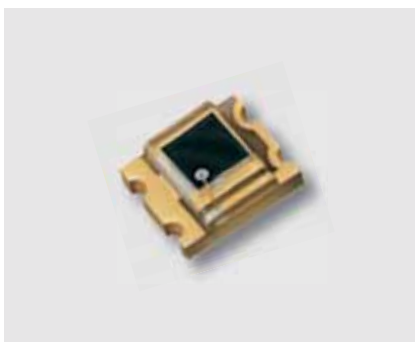

UNIT : mm

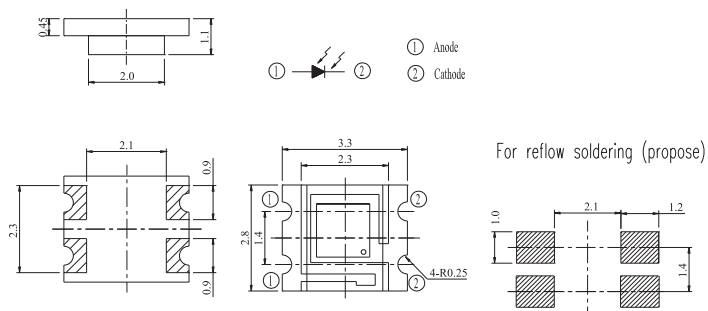

Product	Size (LxWxHmm)	λ_p (nm)	I_L Min (μA)	I_L Typ (μA)	Rise / Fall Time (ns)	BVR_Min.(V)	ID_Max (nA)
PD15-22C/L1/TR8	3.3x2.8x1.1	940	4.2	6.5	10 / 10	32	10



UNIT : mm

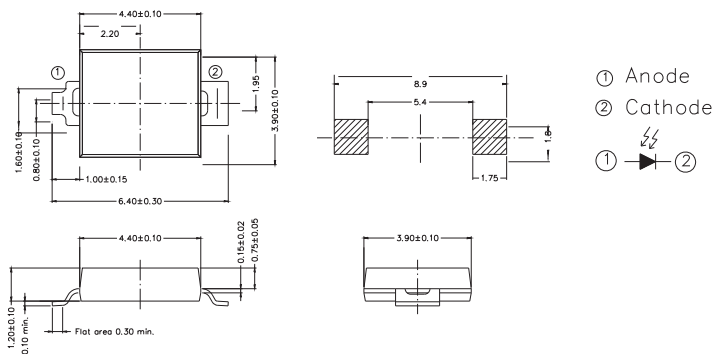

Product	Size (LxWxHmm)	λ_p (nm)	I_L Min (μA)	I_L Typ (μA)	Rise / Fall Time (ns)	BVR_Min.(V)	ID_Max (nA)
PD70-01B/TR7	4.4x3.9x1.2	940	17	25	50 / 50	32	30
PD70-01C/TR7	4.4x3.9x1.2	940	17	25	50 / 50	32	30



UNIT : mm

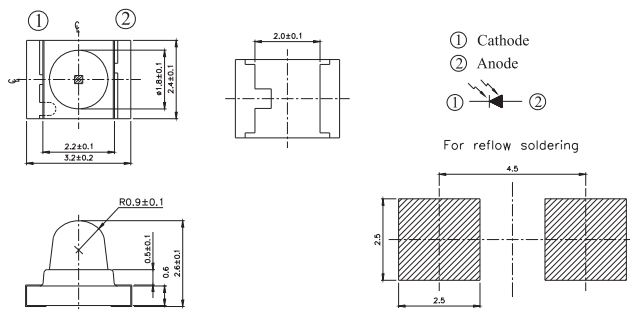

Product	Size (LxWxHmm)	λ_p (nm)	I_L Min (μA)	I_L Typ (μA)	Rise / Fall Time (ns)	BVR_Min.(V)	ID_Max (nA)
PD42-21B/TR8	3.2x2.4x2.6	940	2	4	6 / 6	32	10
PD42-21C/TR8	3.2x2.4x2.6	940	2	5	6 / 6	32	10



Infrared LED and Silicon Detector | Photo Diode | SMD



UNIT : mm

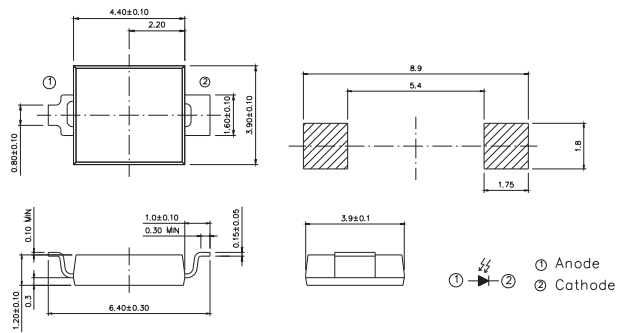

Product	Size (LxWxHmm)	λ_p (nm)	I_L Min (μA)	I_L Typ (μA)	Rise / Fall Time (ns)	BVR_Min.(V)	ID_Max (nA)
PD70-01B/TR10	4.4x3.9x1.2	940	17	25	50 / 50	32	30
PD70-01C/TR10	4.4x3.9x1.2	940	17	25	50 / 50	32	30



UNIT : mm

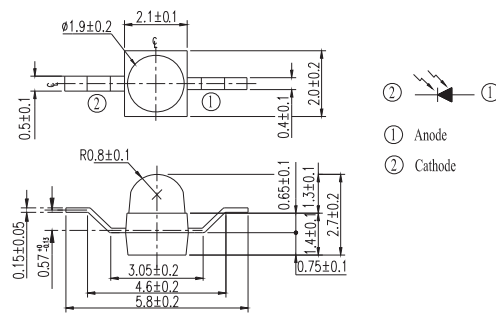

Product	Size (LxWxHmm)	λ_p (nm)	I_L Min (μA)	I_L Typ (μA)	Rise / Fall Time (ns)	BVR_Min.(V)	ID_Max (nA)
PD95-21B/TR10	2.1x2x2.7	940	1	4	6 / 6	32	10

Infrared LED and Silicon Detector

Infrared LED and Silicon Detector | Photo Transistor | DIP

Infrared LED and Silicon Detector



UNIT : mm

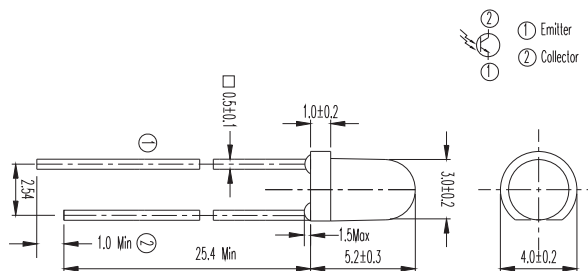

Product	Size (mm)	λ_p (nm)	Rise / Fall Time (μ s)	$V_{CE(SAT)}_{Max}$ (V)	$I_{C(ON)}_{Min}$ (mA)	$I_{C(ON)}_{Typ}$ (mA)	$I_{C(ON)}_{Max}$ (mA)
PT204-6C	3	940	15 / 15	0.4	0.7	2	--



UNIT : mm

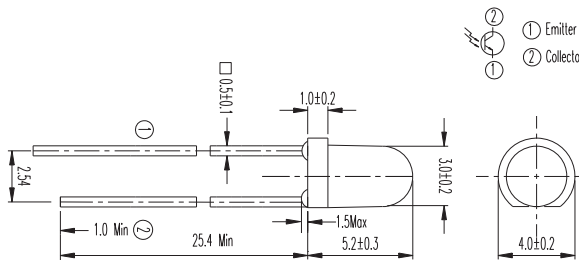

Product	Size (mm)	λ_p (nm)	Rise / Fall Time (μ s)	$V_{CE(SAT)}_{Max}$ (V)	$I_{C(ON)}_{Min}$ (mA)	$I_{C(ON)}_{Typ}$ (mA)	$I_{C(ON)}_{Max}$ (mA)
PT204-6B	3	940	15 / 15	0.4	0.7	--	5.07



UNIT : mm

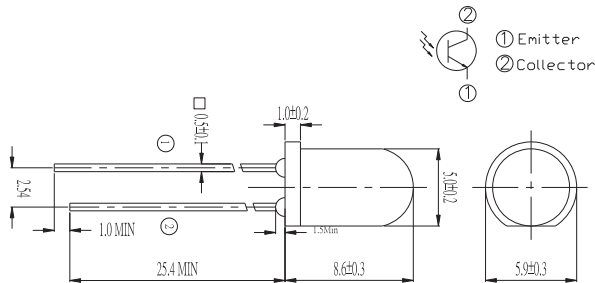

Product	Size (mm)	λ_p (nm)	Rise / Fall Time (μ s)	$V_{CE(SAT)}_{Max}$ (V)	$I_{C(ON)}_{Min}$ (mA)	$I_{C(ON)}_{Typ}$ (mA)	$I_{C(ON)}_{Max}$ (mA)
PT333-3C	5	940	15 / 15	0.4	0.7	4	--



Infrared LED and Silicon Detector | Photo Transistor | DIP



UNIT : mm

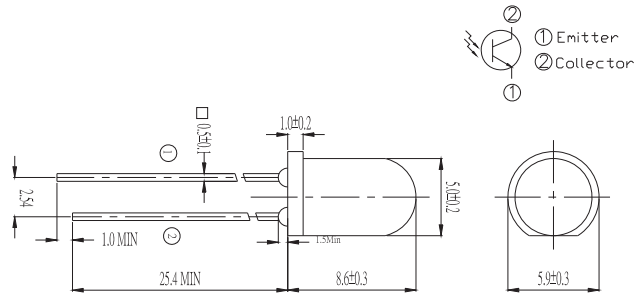

Product	Size (mm)	λ_P (nm)	Rise / Fall Time (μ s)	$V_{CE(SAT_Max)}$ (V)	$I_{C(ON_Min)}$ (mA)	$I_{C(ON_Typ)}$ (mA)	$I_{C(ON_Max)}$ (mA)
PT333-3B	5	940	15 / 15	0.4	0.7	3	--



UNIT : mm

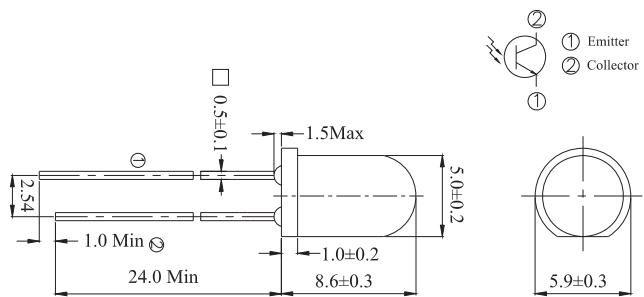

Product	Size (mm)	λ_P (nm)	Rise / Fall Time (μ s)	$V_{CE(SAT_Max)}$ (V)	$I_{C(ON_Min)}$ (mA)	$I_{C(ON_Typ)}$ (mA)	$I_{C(ON_Max)}$ (mA)
PT334-6C	5	940	15 / 15	0.4	1.77	3.5	--



UNIT : mm

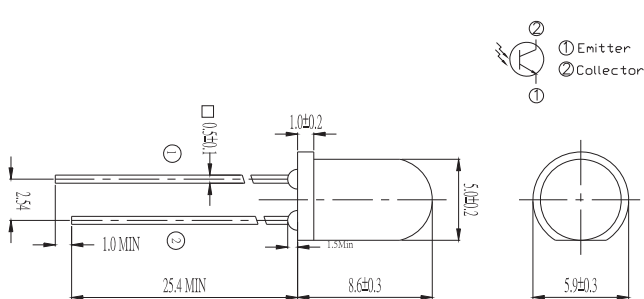

Product	Size (mm)	λ_P (nm)	Rise / Fall Time (μ s)	$V_{CE(SAT_Max)}$ (V)	$I_{C(ON_Min)}$ (mA)	$I_{C(ON_Typ)}$ (mA)	$I_{C(ON_Max)}$ (mA)
PT334-6B	5	940	15 / 15	0.4	0.7	2	--

Infrared LED and Silicon Detector

Infrared LED and Silicon Detector | Photo Transistor | DIP

Infrared LED and Silicon Detector

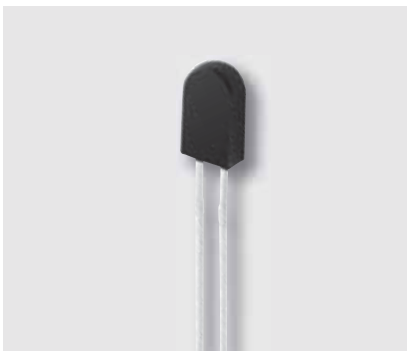

UNIT : mm

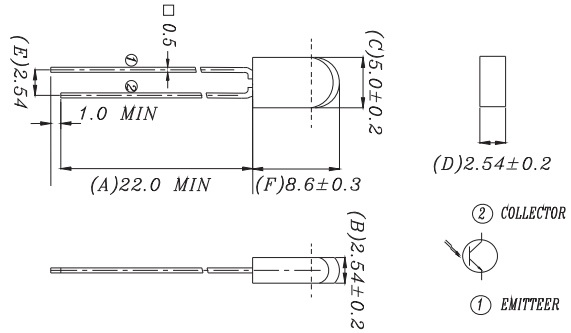

Product	Size (mm)	λ_P (nm)	Rise / Fall Time (μs)	$V_{CE(SAT_Max)}$ (V)	$I_{C(ON_Min)}$ (mA)	$I_{C(ON_Typ)}$ (mA)	$I_{C(ON_Max)}$ (mA)
PT534-6B	5	940	15 / 15	0.4	0.7	1.2	--



UNIT : mm

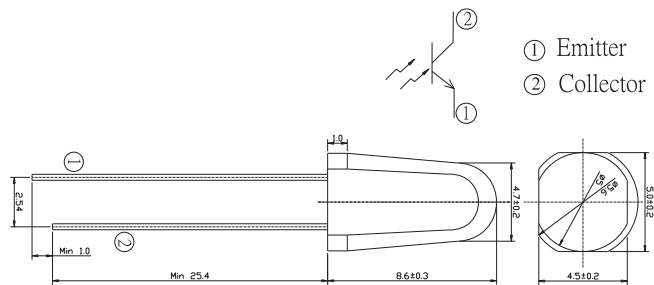

Product	Size (mm)	λ_P (nm)	Rise / Fall Time (μs)	$V_{CE(SAT_Max)}$ (V)	$I_{C(ON_Min)}$ (mA)	$I_{C(ON_Typ)}$ (mA)	$I_{C(ON_Max)}$ (mA)
PT1504-6B	5	940	15 / 15	0.4	1.77	4	--

Infrared LED and Silicon Detector | Photo Transistor | Side Look



UNIT : mm

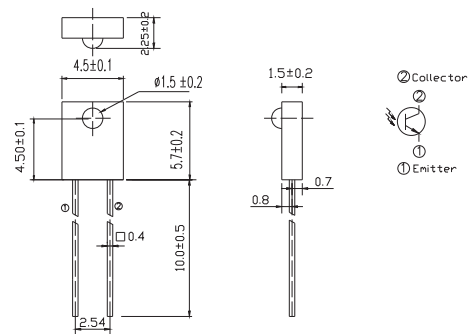

Product	Size (LxWxHmm)	λ_P (nm)	Rise / Fall Time (μs)	$V_{CE(SAT_Max)}$ (V)	$I_{C(ON_Min)}$ (mA)	$I_{C(ON_Typ)}$ (mA)	$I_{C(ON_Max)}$ (mA)
PT908-7B-F	4.5x2.25x5.7	940	15 / 15	0.4	0.8	--	5
PT908-7C-F	4.5x2.25x5.7	940	15 / 15	0.4	0.8	--	5



Infrared LED and Silicon Detector | Photo Transistor | Side Look



UNIT : mm

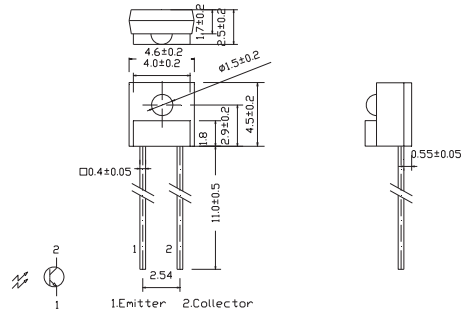

Product	Size (LxWxHmm)	λ_P (nm)	Rise / Fall Time (μ s)	$V_{CE(SAT_Max)}$ (V)	$I_{C(ON_Min)}$ (mA)	$I_{C(ON_Typ)}$ (mA)	$I_{C(ON_Max)}$ (mA)
PT928-6B-F	4.6x2.5x4.5	940	15 / 15	0.4	0.53	--	3.41
PT928-6C-F	4.6x2.5x4.5	940	15 / 15	0.4	0.53	--	3.41



UNIT : mm

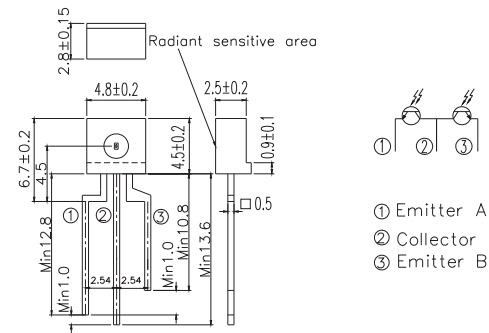

Product	Size (LxWxHmm)	λ_P (nm)	Rise / Fall Time (μ s)	$V_{CE(SAT_Max)}$ (V)	$I_{C(ON_Min)}$ (mA)	$I_{C(ON_Typ)}$ (mA)	$I_{C(ON_Max)}$ (mA)
PT2559B/L2-F	4.8x2.8x4.5	940	15 / 15	0.4	0.129	--	1.085
PT2559B/L2/H2-F	4.8x2.8x4.5	940	15 / 15	0.4	0.129	--	1.085
PT5529B/L2-F	4.8x2.8x4.5	940	15 / 15	0.4	0.129	--	1.085
PT5529B/L2/H2-F	4.8x2.8x4.5	940	15 / 15	0.4	0.129	--	1.085



UNIT : mm

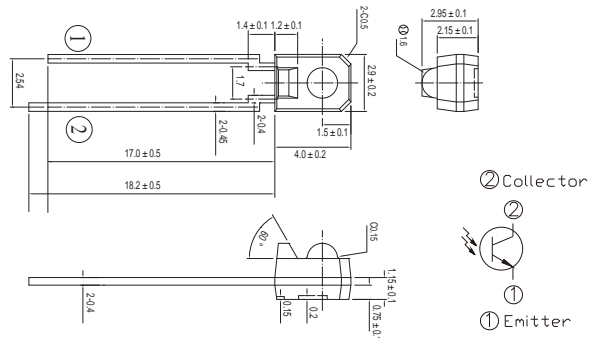

Product	Size (LxWxHmm)	λ_P (nm)	Rise / Fall Time (μ s)	$V_{CE(SAT_Max)}$ (V)	$I_{C(ON_Min)}$ (mA)	$I_{C(ON_Typ)}$ (mA)	$I_{C(ON_Max)}$ (mA)
PT968-8C	2.9x2.9x4	940	15 / 15	0.4	1.59	--	3.41

Infrared LED and Silicon Detector

Infrared LED and Silicon Detector | Photo Transistor | SMD



UNIT : mm

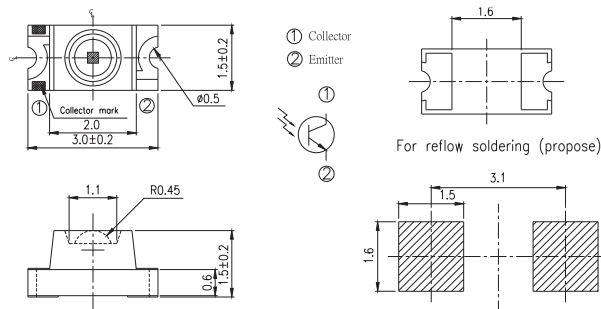

Product	Size (LxWxHmm)	λ_P (nm)	Rise / Fall Time (μ s)	$V_{CE(SAT_Max)}$ (V)	$I_{C(ON)_Min}$ (mA)	$I_{C(ON)_Typ}$ (mA)	$I_{C(ON)_Max}$ (mA)
PT11-21C/L41/TR8	3x1.5x1.5	940	15 / 15	0.4	0.3	0.8	--



UNIT : mm

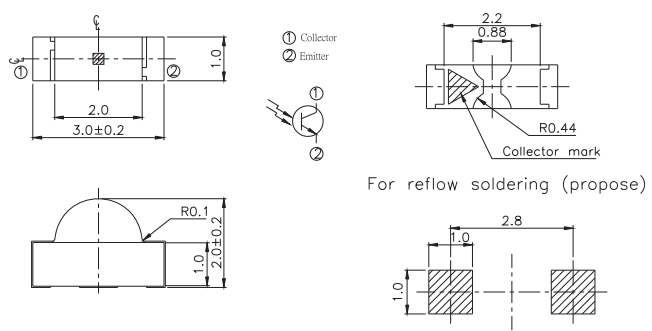

Product	Size (LxWxHmm)	λ_P (nm)	Rise / Fall Time (μ s)	$V_{CE(SAT_Max)}$ (V)	$I_{C(ON)_Min}$ (mA)	$I_{C(ON)_Typ}$ (mA)	$I_{C(ON)_Max}$ (mA)
PT12-21B/TR8	3x1x2	940	15 / 15	0.4	0.3	1.14	--
PT12-21C/TR8	3x1x2	940	15 / 15	0.4	0.3	1.14	--



UNIT : mm

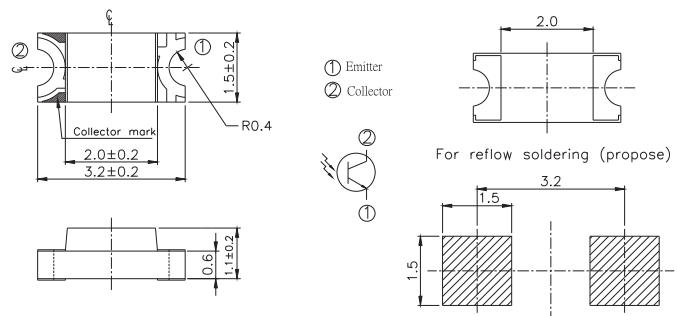

Product	Size (LxWxHmm)	λ_P (nm)	Rise / Fall Time (μ s)	$V_{CE(SAT_Max)}$ (V)	$I_{C(ON)_Min}$ (mA)	$I_{C(ON)_Typ}$ (mA)	$I_{C(ON)_Max}$ (mA)
PT15-21B/TR8	3.2x1.5x1.1	940	15 / 15	0.4	0.1	0.3	--
PT15-21C/TR8	3.2x1.5x1.1	940	15 / 15	0.4	0.1	0.3	--



Infrared LED and Silicon Detector | Photo Transistor | SMD

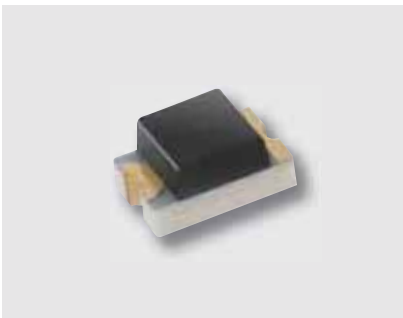

UNIT : mm

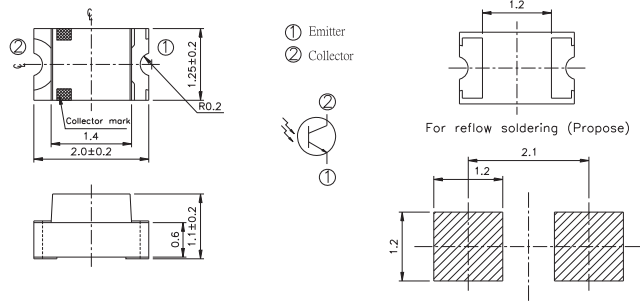

Product	Size (LxWxHmm)	λ_P (nm)	Rise / Fall Time (μs)	$V_{CE(SAT_Max)}$ (V)	$I_{C(ON)_Min}$ (mA)	$I_{C(ON)_Typ}$ (mA)	$I_{C(ON)_Max}$ (mA)
PT17-21B/L41/TR8	2x1.25x1.1	940	15 / 15	0.4	0.1	0.65	--
PT17-21C/L41/TR8	2x1.25x1.1	940	15 / 15	0.4	0.3	1	--

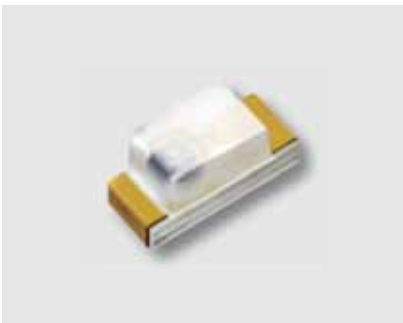

UNIT : mm

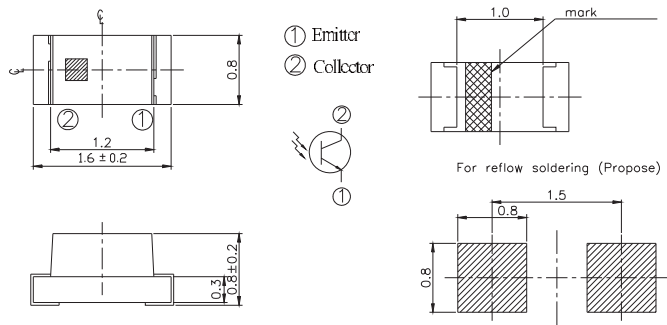

Product	Size (LxWxHmm)	λ_P (nm)	Rise / Fall Time (μs)	$V_{CE(SAT_Max)}$ (V)	$I_{C(ON)_Min}$ (mA)	$I_{C(ON)_Typ}$ (mA)	$I_{C(ON)_Max}$ (mA)
PT19-21B/L41/TR8	1.6x0.8x0.8	940	15 / 15	0.4	0.3	0.6	--
PT19-21C/L41/TR8	1.6x0.8x0.8	940	15 / 15	0.4	0.3	0.6	--



UNIT : mm

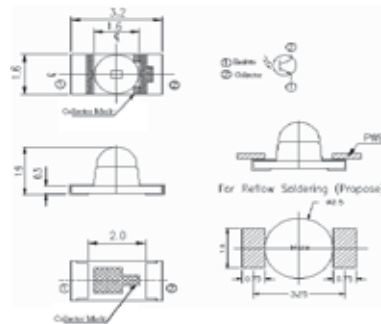

Product	Size (LxWxHmm)	λ_P (nm)	Rise / Fall Time (μs)	$V_{CE(SAT_Max)}$ (V)	$I_{C(ON)_Min}$ (mA)	$I_{C(ON)_Typ}$ (mA)	$I_{C(ON)_Max}$ (mA)
PT26-21B/TR8	3.2x1.6x1.85	940	15 / 15	0.4	--	1	--
PT26-21C/TR8	3.2x1.6x1.85	940	15 / 15	0.4	0.3	2.6	--

Infrared LED and Silicon Detector | Photo Transistor | SMD

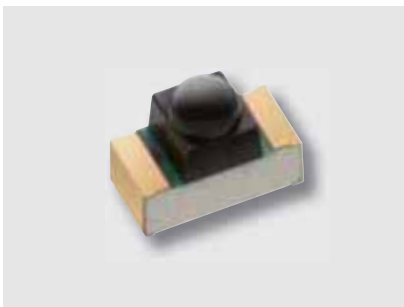

UNIT : mm

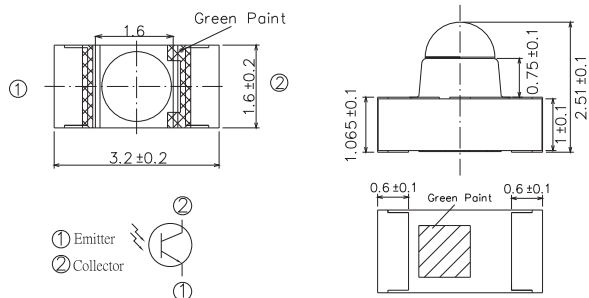

Product	Size (LxWxHmm)	λ_P (nm)	Rise / Fall Time (μs)	$V_{CE(SAT_Max)}$ (V)	$I_{C(ON_Min)}$ (mA)	$I_{C(ON_Typ)}$ (mA)	$I_{C(ON_Max)}$ (mA)
PT26-51B/TR8	3.2x1.6x2.5	940	15 / 15	0.4	--	1	--

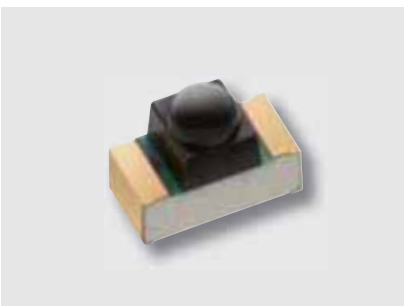

UNIT : mm

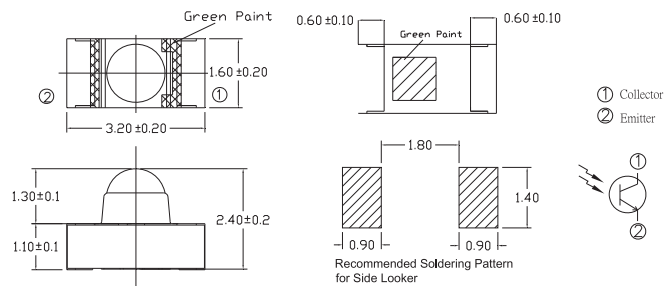

Product	Size (LxWxHmm)	λ_P (nm)	Rise / Fall Time (μs)	$V_{CE(SAT_Max)}$ (V)	$I_{C(ON_Min)}$ (mA)	$I_{C(ON_Typ)}$ (mA)	$I_{C(ON_Max)}$ (mA)
PT26-71B/TR8	3.2x1.6x2.4	940	15/15	0.4	1.14	3	--



UNIT : mm

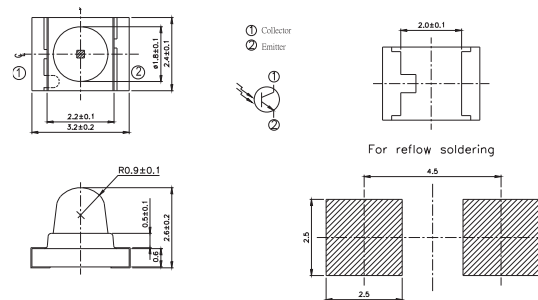

Product	Size (LxWxHmm)	λ_P (nm)	Rise / Fall Time (μs)	$V_{CE(SAT_Max)}$ (V)	$I_{C(ON_Min)}$ (mA)	$I_{C(ON_Typ)}$ (mA)	$I_{C(ON_Max)}$ (mA)
PT42-21B/TR8	3.2x2.4x2.6	940	15 / 15	0.4	1.7	3	--

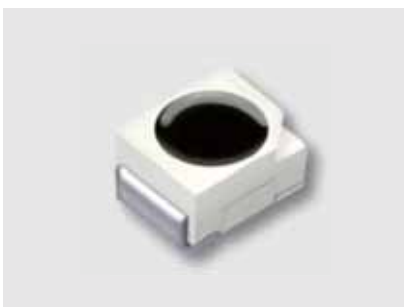

UNIT : mm

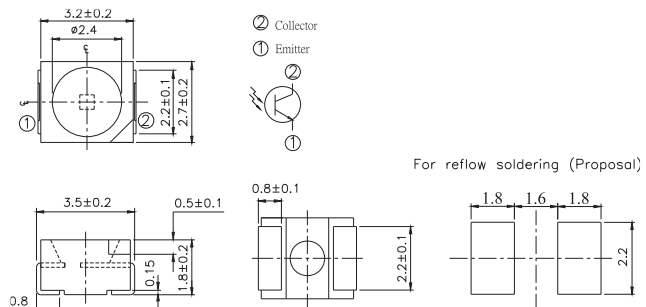

Product	Size (LxWxHmm)	λ_P (nm)	Rise / Fall Time (μs)	$V_{CE(SAT_Max)}$ (V)	$I_{C(ON_Min)}$ (mA)	$I_{C(ON_Typ)}$ (mA)	$I_{C(ON_Max)}$ (mA)
PT67-21B/C14/TR8	3.5x2.7x1.8	940	15 / 15	0.4	0.016	--	0.08



Infrared LED and Silicon Detector | Photo Transistor | SMD



UNIT : mm

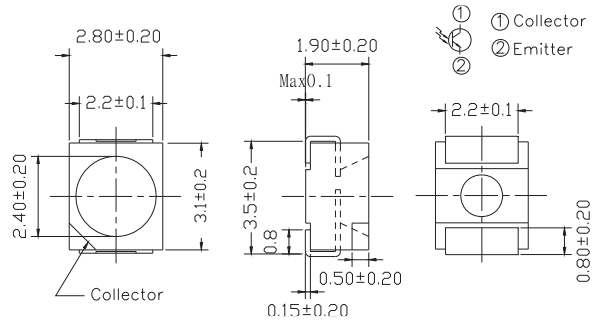

Product	Size (LxWxHmm)	λ_P (nm)	Rise / Fall Time (μs)	$V_{CE(SAT_Max)}$ (V)	$I_{C(ON)_Min}$ (mA)	$I_{C(ON)_Typ}$ (mA)	$I_{C(ON)_Max}$ (mA)
PT67-21C/L41/TR8	3.5x2.8x1.9	940	15 / 15	0.4	0.3	1	--



UNIT : mm

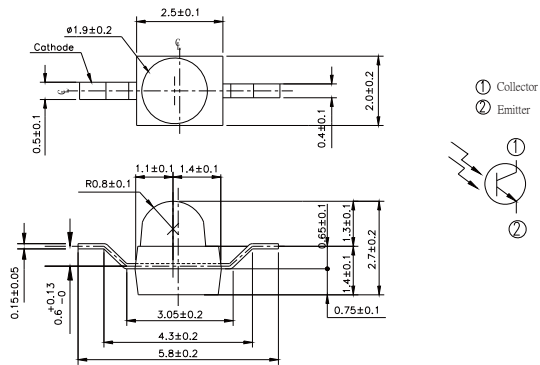

Product	Size (LxWxHmm)	λ_P (nm)	Rise / Fall Time (μs)	$V_{CE(SAT_Max)}$ (V)	$I_{C(ON)_Min}$ (mA)	$I_{C(ON)_Typ}$ (mA)	$I_{C(ON)_Max}$ (mA)
PT91-21B	2.5x2x2.7	940	15 / 15	0.4	1	3	--
PT91-21B/TR10	2.5x2x2.7	940	15 / 15	0.4	1	3	--
PT91-21B/TR7	2.5x2x2.7	940	15 / 15	0.4	1	3	--
PT91-21B/TR9	2.5x2x2.7	940	15 / 15	0.4	1	3	--



UNIT : mm

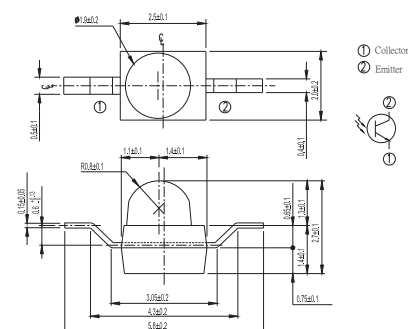

Product	Size (LxWxHmm)	λ_P (nm)	Rise / Fall Time (μs)	$V_{CE(SAT_Max)}$ (V)	$I_{C(ON)_Min}$ (mA)	$I_{C(ON)_Typ}$ (mA)	$I_{C(ON)_Max}$ (mA)
PT91-21C	2.5x2x2.7	940	15 / 15	0.4	1	1.5	--
PT91-21C/TR10	2.5x2x2.7	940	15 / 15	0.4	1	1.5	--
PT91-21C/TR7	2.5x2x2.7	940	15 / 15	0.4	1	1.5	--

Infrared LED and Silicon Detector

Infrared Receiver Module | Short Burst | DIP-Vo – GND – Vcc



UNIT : mm

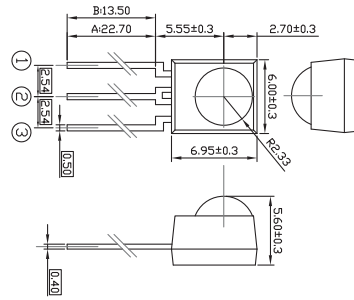

Product	Size (LxWxHmm)	λ_p (nm)	Carrier Freq. (KHz)	Supply Voltage (V)	I_{CC} Typ (mA)	L_{Center} (m)	L_{45} (m)
IRM-3636M ^(A)	8.25x6x5.6	940	36	3~5	0.4	14	6
IRM-3638M ^(A)	8.25x6x5.6	940	38	3~5	0.4	14	6
IRM-3656M ^(A)	8.25x6x5.6	940	56	3~5	0.4	14	6
IRM-3636M-X ^(B)	8.25x6x5.6	940	36	3~5	0.4	14	6
IRM-3638M-X ^(B)	8.25x6x5.6	940	38	3~5	0.4	14	6
IRM-3656M-X ^(B)	8.25x6x5.6	940	56	3~5	0.4	14	6

Infrared Receiver Module | Short Burst | DIP-Vo – Vcc – GND



UNIT : mm

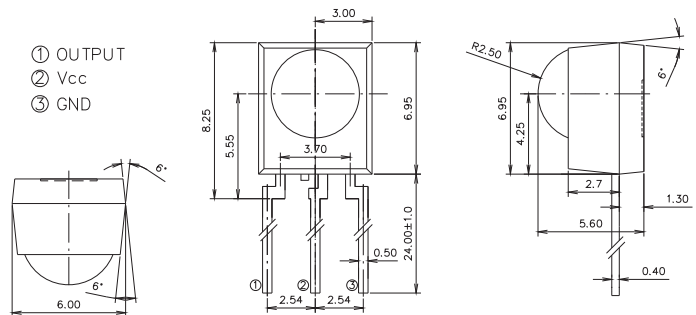

Product	Size (LxWxHmm)	λ_p (nm)	Carrier Freq. (KHz)	Supply Voltage (V)	I_{CC} Typ (mA)	L_{Center} (m)	L_{45} (m)
IRM-3736M	8.25x6x5.6	940	36	3~5	0.4	14	6
IRM-3738M	8.25x6x5.6	940	38	3~5	0.4	14	6
IRM-3756M	8.25x6x5.6	940	56	3~5	0.4	14	6

Infrared Receiver Module | Short Burst | SMD



UNIT : mm

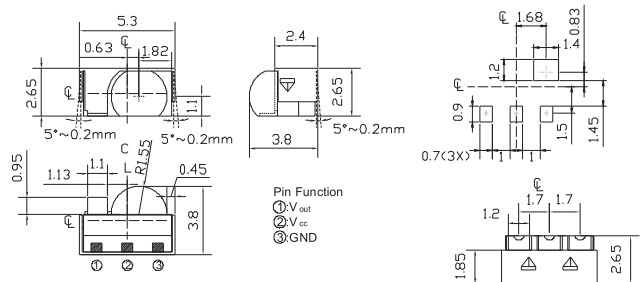

Product	Size (LxWxHmm)	λ_p (nm)	Carrier Freq. (KHz)	Supply Voltage (V)	I_{CC} Typ (mA)	L_{Center} (m)	L_{45} (m)
IRM-V536M/TR1	5.3x3.8x2.65	940	36	3~5	0.4	8	5
IRM-V538M/TR1	5.3x3.8x2.65	940	38	3~5	0.4	8	5

Infrared Receiver Module | Short Burst | SMD

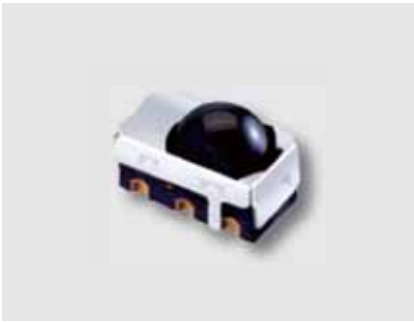

UNIT : mm

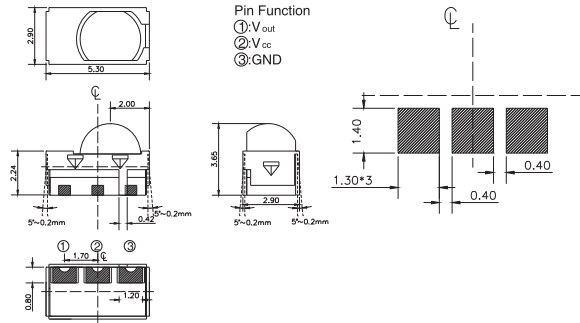

Product	Size (LxWxHmm)	λ_p (nm)	Carrier Freq. (KHz)	Supply Voltage (V)	I _{CC} Typ (mA)	L _{Center} (m)	L ₄₅ (m)
IRM-H536M/TR2	5.3x2.9x3.65	940	36	3~5	0.4	8	5
IRM-H538M/TR2	5.3x2.9x3.65	940	38	3~5	0.4	8	5



UNIT : mm

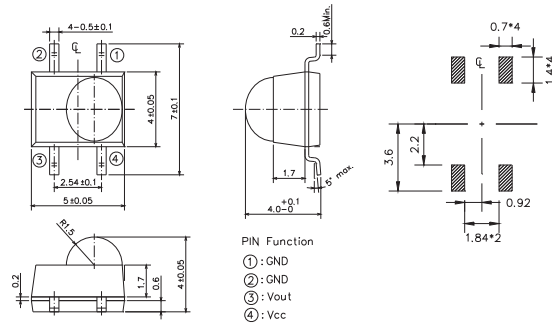

Product	Size (LxWxHmm)	λ_p (nm)	Carrier Freq. (KHz)	Supply Voltage (V)	I _{CC} Typ (mA)	L _{Center} (m)	L ₄₅ (m)
IRM-H636M/TR2	5x4x4	940	36	3~5	0.4	8	5
IRM-H638M/TR2	5x4x4	940	38	3~5	0.4	8	5



UNIT : mm

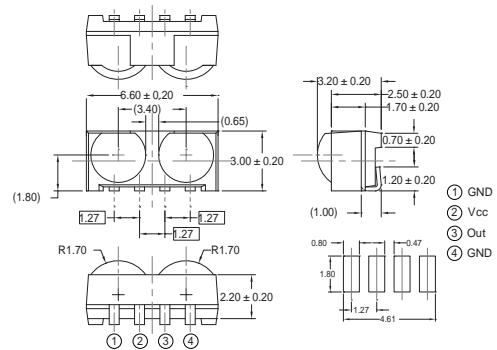

Product	Size (LxWxHmm)	λ_p (nm)	Carrier Freq. (KHz)	Supply Voltage (V)	I _{CC} Typ (mA)	L _{Center} (m)	L ₄₅ (m)
IRM-H836M/TR2	6.6x3x3.2	940	36	3~5	0.4	8	5
IRM-H838M/TR2	6.6x3x3.2	940	38	3~5	0.4	8	5

Infrared Receiver Module

Infrared Receiver Module | Short Burst | SMD



UNIT : mm

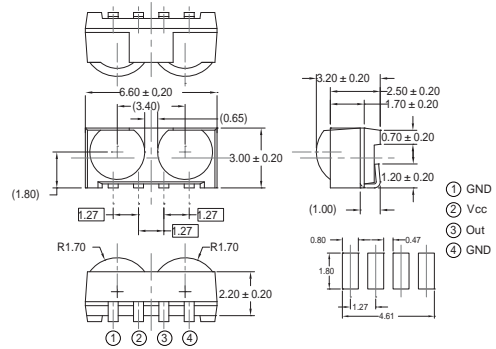

Product	Size (LxWxHmm)	λ_p (nm)	Carrier Freq. (KHz)	Supply Voltage (V)	I _{CC} Typ (mA)	L _{Center} (m)	L ₄₅ (m)
IRM-V836M/TR1	6.6×3×3.2	940	36	3~5	0.4	8	5
IRM-V838M/TR1	6.6×3×3.2	940	38	3~5	0.4	8	5

Infrared Receiver Module | Standard Burst | DIP-Vo – GND – Vcc



UNIT : mm

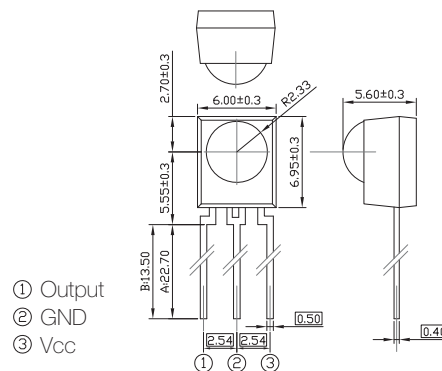

Product	Size (LxWxHmm)	λ_p (nm)	Carrier Freq. (KHz)	Supply Voltage (V)	I _{CC} Typ (mA)	L _{Center} (m)	L ₄₅ (m)
IRM-3636M3 ^(A)	8.25x6x5.6	940	36	3~5	0.4	14	6
IRM-3636T ^(A)	8.25x6x5.6	940	36	3~5	1	14	6
IRM-3638M2 ^(A)	8.25x6x5.6	940	38	3~5	0.4	14	6
IRM-3638M3 ^(A)	8.25x6x5.6	940	38	3~5	0.4	14	6
IRM-3638T ^(A)	8.25x6x5.6	940	38	3~5	1	14	6
IRM-3638C ^(A)	8.25x6x5.6	940	38	2.7~5	0.9	14	6
IRM-3640M2 ^(A)	8.25x6x5.6	940	40	3~5	0.4	14	6
IRM-3640T ^(A)	8.25x6x5.6	940	40	3~5	1	14	6
IRM-3640C ^(A)	8.25x6x5.6	940	40	2.7~5	0.9	14	6
IRM-3656M3 ^(A)	8.25x6x5.6	940	56	3~5	0.4	14	6
IRM-3656T ^(A)	8.25x6x5.6	940	56	3~5	1	14	6
IRM-3636T-X ^(B)	8.25x6x5.6	940	36	3~5	1	14	6
IRM-3638M2-X ^(B)	8.25x6x5.6	940	38	3~5	0.4	14	6
IRM-3638M3-X ^(B)	8.25x6x5.6	940	38	3~5	0.4	14	6
IRM-3638T-X ^(B)	8.25x6x5.6	940	38	3~5	1	14	6
IRM-3638C-X ^(B)	8.25x6x5.6	940	38	2.7~5	0.9	14	6
IRM-3640T-X ^(B)	8.25x6x5.6	940	40	3~5	1	14	6
IRM-3656M3-X ^(B)	8.25x6x5.6	940	56	3~5	0.4	14	6



Infrared Receiver Module | Standard Burst | DIP-Vo – GND – Vcc



UNIT : mm

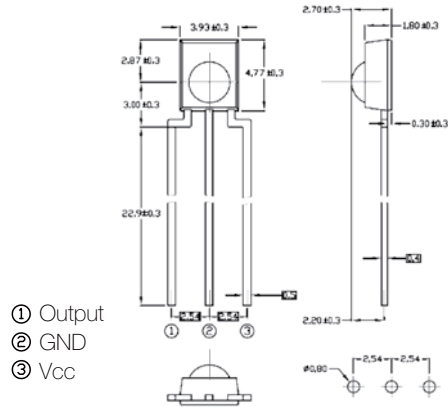

Product	Size (LxWxHmm)	λ_p (nm)	Carrier Freq. (KHz)	Supply Voltage (V)	I_{CC} Typ (mA)	L_{Center} (m)	L_{45} (m)
IRM-6636M3	6.27x4.36x3.1	940	36	3~5	0.4	8	4
IRM-6638M3	6.27x4.36x3.1	940	38	3~5	0.4	8	4
IRM-6638T	6.27x4.36x3.1	940	38	3~5	1	8	4
IRM-6640M2	6.27x4.36x3.1	940	40	3~5	0.4	8	4



UNIT : mm

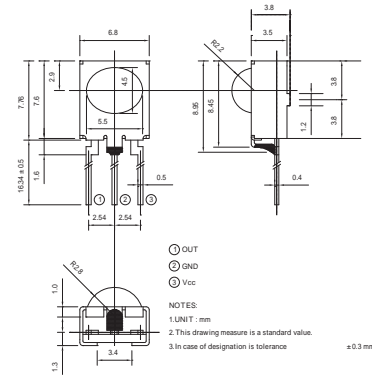

Product	Size (LxWxHmm)	λ_p (nm)	Carrier Freq. (KHz)	Supply Voltage (V)	I_{CC} Typ (mA)	L_{Center} (m)	L_{45} (m)
IRM-8601M2	9.2x6.8x6	940	38	3~5	0.4	8	4
IRM-8601M2-2	9.2x6.8x6	940	36	3~5	0.4	8	4
IRM-8601M2-4	9.2x6.8x6	940	40	3~5	0.4	8	4



UNIT : mm

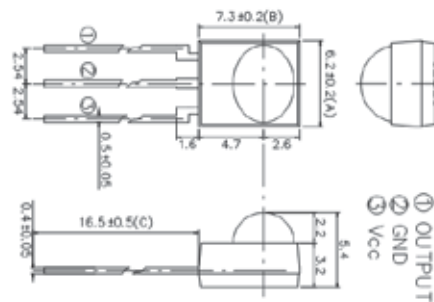

Product	Size (LxWxHmm)	λ_p (nm)	Carrier Freq. (KHz)	Supply Voltage (V)	I_{CC} Typ (mA)	L_{Center} (m)	L_{45} (m)
IRM-8601M2-M	7.3x6.2x5.4	940	38	3~5	0.4	14	6

Infrared Receiver Module | Standard Burst | DIP-Vo – GND – Vcc

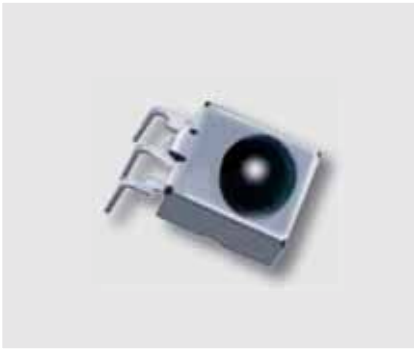

UNIT : mm

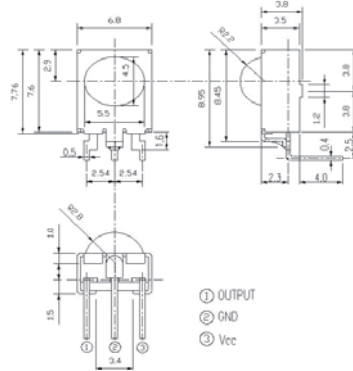

Product	Size (LxWxHmm)	λ_p (nm)	Carrier Freq. (KHz)	Supply Voltage (V)	I_{CC} Typ (mA)	L_{Center} (m)	L_{45} (m)
IRM-8602M2	10.1x6.8x6	940	38	3~5	0.4	8	4
IRM-8602M2-2	10.1x6.8x6	940	36	3~5	0.4	8	4



UNIT : mm

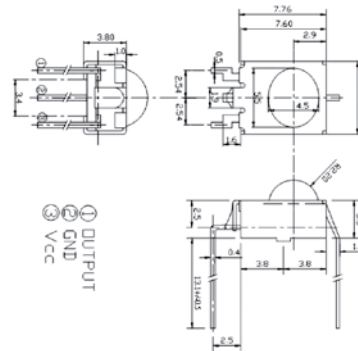

Product	Size (LxWxHmm)	λ_p (nm)	Carrier Freq. (KHz)	Supply Voltage (V)	I_{CC} Typ (mA)	L_{Center} (m)	L_{45} (m)
IRM-8607M2	10.1x6.8x6	940	38	3~5	0.4	8	4



UNIT : mm

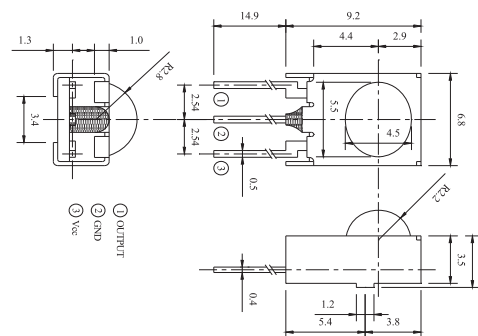

Product	Size (LxWxHmm)	λ_p (nm)	Carrier Freq. (KHz)	Supply Voltage (V)	I_{CC} Typ (mA)	L_{Center} (m)	L_{45} (m)
IRM-8608M2	9.2x6.8x6	940	38	3~5	0.4	8	4



Infrared Receiver Module | Standard Burst | DIP-Vo – GND – Vcc



UNIT : mm

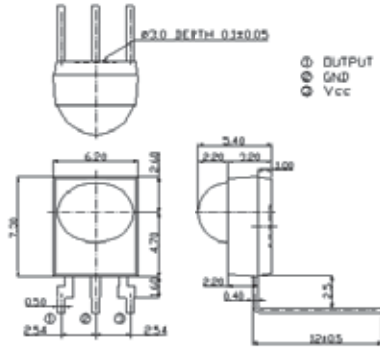

Product	Size (LxWxHmm)	λ_p (nm)	Carrier Freq. (KHz)	Supply Voltage (V)	I_{CC} Typ (mA)	L_{Center} (m)	L_{45} (m)
IRM-8609M2-4-M	9.2×6.2×5.4	940	40	3-5	0.4	14	6



UNIT : mm

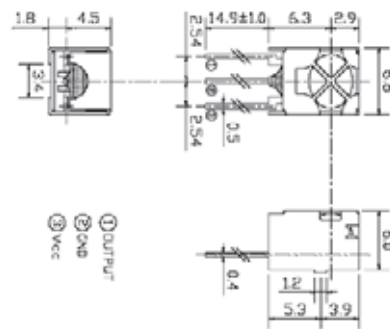

Product	Size (LxWxHmm)	λ_p (nm)	Carrier Freq. (KHz)	Supply Voltage (V)	I_{CC} Typ (mA)	L_{Center} (m)	L_{45} (m)
IRM-8751M2	9.2x6.8x6	940	38	3-5	0.4	8	4



UNIT : mm

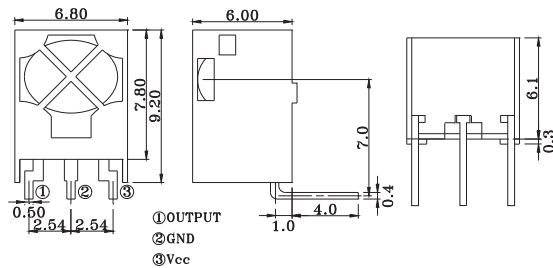

Product	Size (LxWxHmm)	λ_p (nm)	Carrier Freq. (KHz)	Supply Voltage (V)	I_{CC} Typ (mA)	L_{Center} (m)	L_{45} (m)
IRM-8752M2	10.1x6.8x6	940	38	3-5	0.4	8	4
IRM-8752M2-2	10.1x6.8x6	940	36	3-5	0.4	8	4

Infrared Receiver Module

Infrared Receiver Module | Standard Burst | DIP-Vo – GND – Vcc

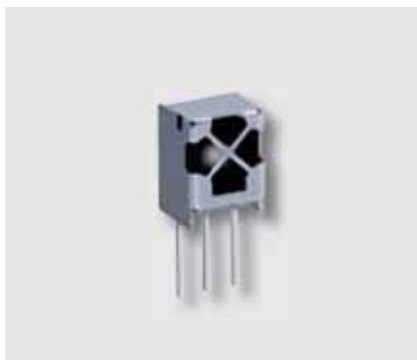

UNIT : mm

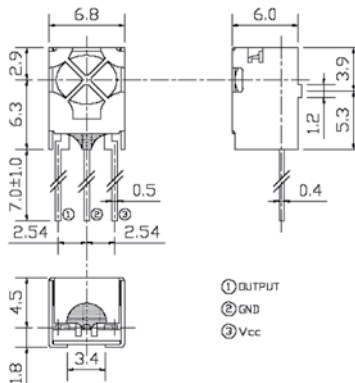

Product	Size (LxWxHmm)	λ_p (nm)	Carrier Freq. (KHz)	Supply Voltage (V)	I_{cc} Typ (mA)	L_{center} (m)	L_{45} (m)
IRM-8753M2	9.2x6.8x6	940	38	3-5	0.4	8	4



UNIT : mm

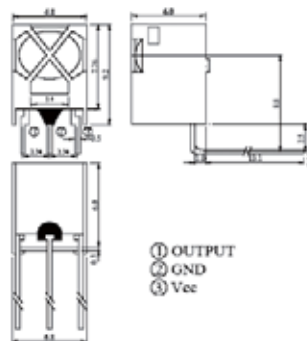

Product	Size (LxWxHmm)	λ_p (nm)	Carrier Freq. (KHz)	Supply Voltage (V)	I_{cc} Typ (mA)	L_{center} (m)	L_{45} (m)
IRM-8755M2	9.2x6.8x6	940	38	3-5	0.4	8	4



UNIT : mm

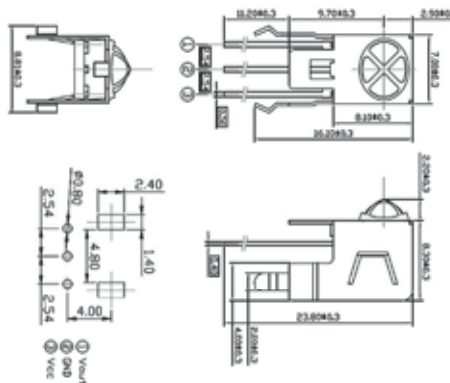

Product	Size (LxWxHmm)	λ_p (nm)	Carrier Freq. (KHz)	Supply Voltage (V)	I_{cc} Typ (mA)	L_{center} (m)	L_{45} (m)
IRM-8861M2	8.1×7×10.5	940	38	3-5	0.4	8	4

Infrared Receiver Module | Standard Burst | DIP-Vo – Vcc – GND



UNIT : mm

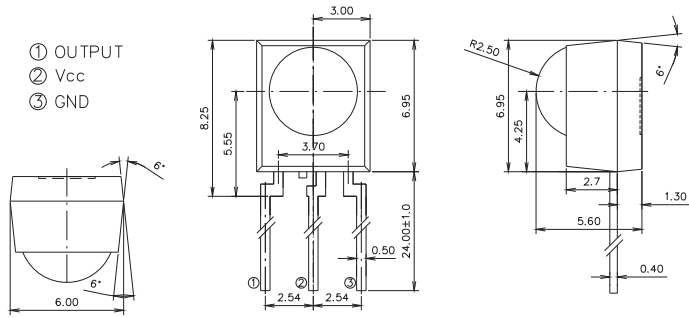

Product	Size (LxWxHmm)	λ_p (nm)	Carrier Freq. (KHz)	Supply Voltage (V)	I_{CC} Typ (mA)	L_{Center} (m)	L_{45} (m)
IRM-3736M3	8.25x6x5.6	940	36	3~5	0.4	14	6
IRM-3738T	8.25x6x5.6	940	38	3~5	1	14	6
IRM-3738M3	8.25x6x5.6	940	38	3~5	0.4	14	6
IRM-3740T	8.25x6x5.6	940	40	3~5	1	14	6
IRM-3740M2	8.25x6x5.6	940	40	3~5	0.4	14	6
IRM-3756M	8.25x6x5.6	940	56	3~5	0.4	14	6
IRM-3756M3	8.25x6x5.6	940	56	3~5	0.4	14	6
IRM-3756T	8.25x6x5.6	940	56	3~5	1	14	6



UNIT : mm

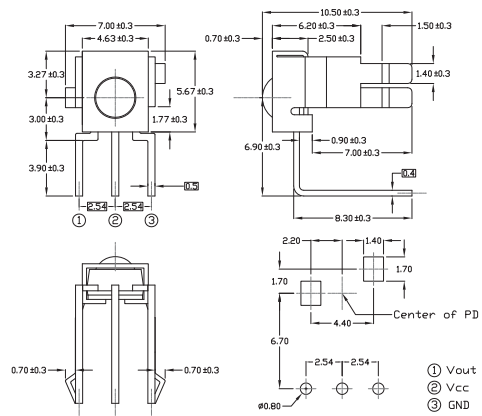

Product	Size (LxWxHmm)	λ_p (nm)	Carrier Freq. (KHz)	Supply Voltage (V)	I_{CC} Typ (mA)	L_{Center} (m)	L_{45} (m)
IRM-6738M3S47F61	10.2x7x6.9	940	38	3~5	0.4	8	5
IRM-6736M3S47F61	10.2x7x6.9	940	36	3~5	0.4	8	5

Infrared Receiver Module

Infrared Receiver Module | Standard Burst | SMD

Infrared Receiver Module

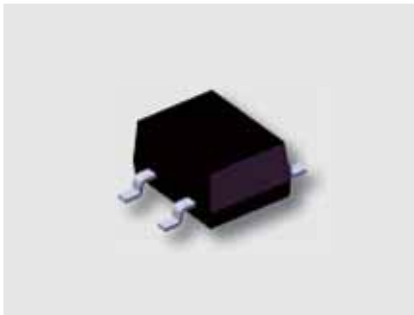

UNIT : mm

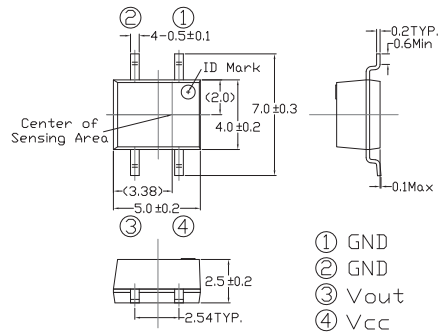

Product	Size (LxWxHmm)	λ_p (nm)	Carrier Freq. (KHz)	Supply Voltage (V)	I_{CC} Typ (mA)	L_{Center} (m)	L_{45} (m)
IRM-H936M3/TR2	5x4x2	940	36	3~5	0.4	8	5
IRM-H938M3/TR2	5x4x2	940	38	3~5	0.4	8	5
IRM-H938T/TR2	5x4x2	940	36	3~5	1	8	5



UNIT : mm

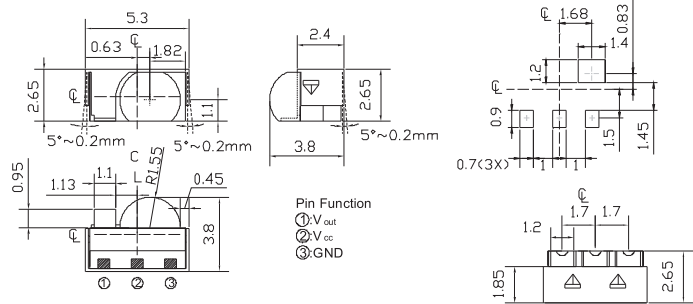

Product	Size (LxWxHmm)	λ_p (nm)	Carrier Freq. (KHz)	Supply Voltage (V)	I_{CC} Typ (mA)	L_{Center} (m)	L_{45} (m)
IRM-V536M3/TR1	5.3x3.8x2.65	940	36	3~5	0.4	8	5
IRM-V538M3/TR1	5.3x3.8x2.65	940	38	3~5	0.4	8	5
IRM-V538T/TR1	5.3x3.8x2.65	940	38	3~5	1	8	5
IRM-V540M2/TR1	5.3x3.8x2.65	940	40	3~5	0.4	8	5
IRM-V540C/TR1	5.3x3.8x2.65	940	40	3~5	0.9	8	5



Infrared Receiver Module | Standard Burst | SMD



UNIT : mm

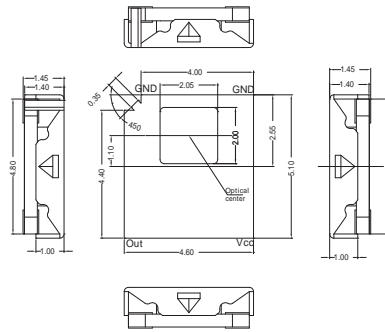

Product	Size (LxWxHmm)	λ_p (nm)	Carrier Freq. (KHz)	Supply Voltage (V)	I_{CC} Typ (mA)	L_{Center} (m)	L_{45} (m)
IRM-H236T/TR2	5.1x4.6x1.45	940	36	3~5	1	8	5
IRM-H236M3/TR2	5.1x4.6x1.45	940	36	3~5	0.4	8	5
IRM-H238M3/TR2	5.1x4.6x1.45	940	38	3~5	0.4	8	5
IRM-H238T/TR2	5.1x4.6x1.45	940	38	3~5	1	8	5
IRM-H240M2/TR2	5.1x4.6x1.45	940	40	3~5	0.4	8	5
IRM-H240C/TR2	5.1x4.6x1.45	940	40	2.7~5	0.9	8	5



UNIT : mm

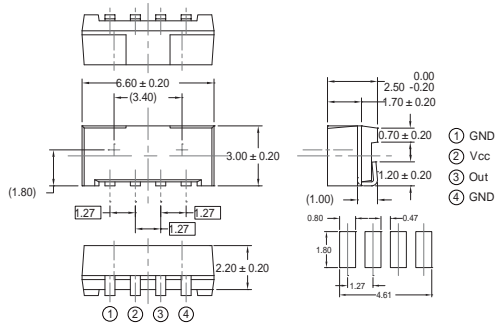

Product	Size (LxWxHmm)	λ_p (nm)	Carrier Freq. (KHz)	Supply Voltage (V)	I_{CC} Typ (mA)	L_{Center} (m)	L_{45} (m)
IRM-H336M3/TR2	6.6x3x2.5	940	36	3~5	0.4	8	5
IRM-H338M3/TR2	6.6x3x2.5	940	38	3~5	0.4	8	5

Infrared Receiver Module

Infrared Receiver Module | Standard Burst | SMD

Infrared Receiver Module



UNIT : mm

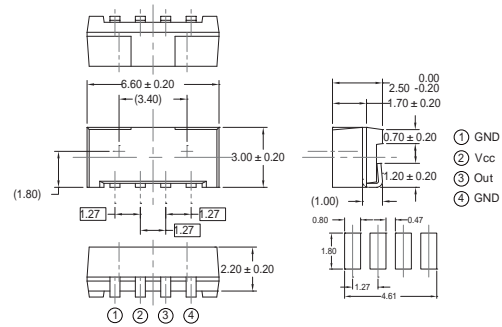

Product	Size (LxWxHmm)	λ_p (nm)	Carrier Freq. (KHz)	Supply Voltage (V)	I _{CC} Typ (mA)	L _{Center} (m)	L ₄₅ (m)
IRM-V336M3/TR1	6.6x3x2.5	940	36	3~5	0.4	8	5



UNIT : mm

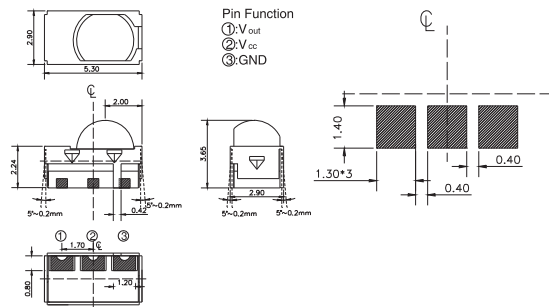

Product	Size (LxWxHmm)	λ_p (nm)	Carrier Freq. (KHz)	Supply Voltage (V)	I _{CC} Typ (mA)	L _{Center} (m)	L ₄₅ (m)
IRM-H538M3	5.3x2.9x3.65	940	36	3~5	0.4	8	5
IRM-H538T/TR2	5.3x2.9x3.65	940	38	3~5	1	8	5



UNIT : mm

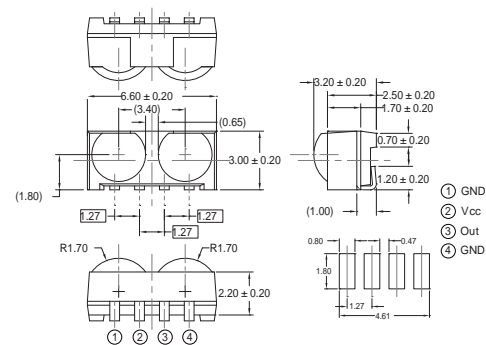

Product	Size (LxWxHmm)	λ_p (nm)	Carrier Freq. (KHz)	Supply Voltage (V)	I _{CC} Typ (mA)	L _{Center} (m)	L ₄₅ (m)
IRM-V836M3/TR1	6.6x3x3.2	940	36	3~5	0.4	8	5
IRM-V838C/TR1	6.6x3x3.2	940	38	3~5	0.55	8	5
IRM-V838M3/TR1	6.6x3.2x3	940	38	3~5	0.4	8	5
IRM-V840C/TR1	6.6x3x3.2	940	40	3~5	0.55	8	5

Infrared Receiver Module | Standard Burst | SMD



UNIT : mm

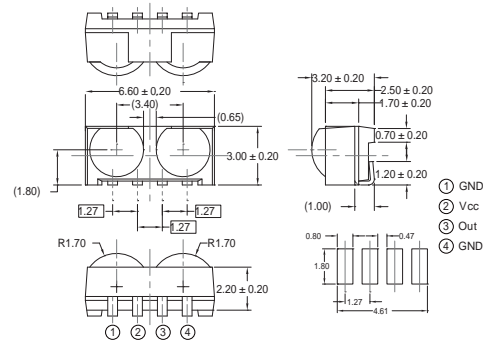

Product	Size (LxWxHmm)	λ_p (nm)	Carrier Freq. (KHz)	Supply Voltage (V)	I_{CC} Typ (mA)	L_{Center} (m)	L_{45} (m)
IRM-H836M3/TR2	6.6x3x3.2	940	36	3-5	0.4	8	5
IRM-H838M3/TR2	6.6x3x3.2	940	38	3-5	0.4	8	5



UNIT : mm

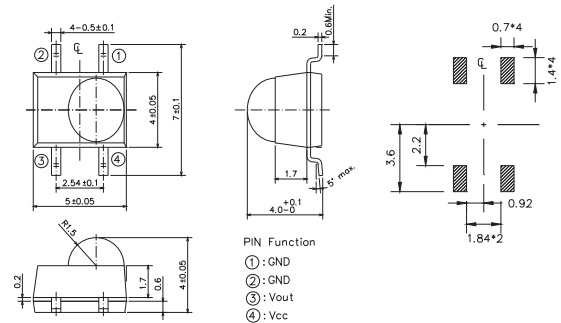

Product	Size (LxWxHmm)	λ_p (nm)	Carrier Freq. (KHz)	Supply Voltage (V)	I_{CC} Typ (mA)	L_{Center} (m)	L_{45} (m)
IRM-H636M3/TR2	5x4x4	940	36	3-5	0.4	8	5
IRM-H636T/TR2	5x4x4	940	36	3-5	1	8	5
IRM-H638M3/TR2	5x4x4	940	38	3-5	0.4	8	5
IRM-H638T/TR2	5x4x4	940	38	3-5	1	8	5
IRM-H656T/TR2	5x4x4	940	56	3-5	1	8	5

Infrared Receiver Module

Infrared Receiver Module | Width Band | DIP-Vo – GND – Vcc



UNIT : mm

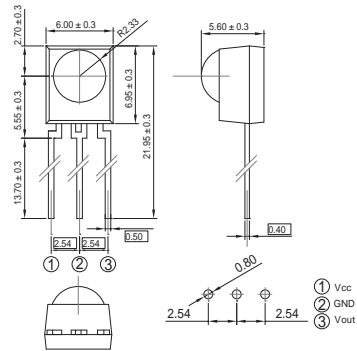

Product	Size (LxWxHmm)	λ_p (nm)	Carrier Freq. (KHz)	Supply Voltage (V)	I_{CC} Typ (mA)	L_{Center} (m)	L_{45} (m)
IRM-3600W	8.25x6x5.6	940	30~56	2.5~5	1.2	14	6

Infrared Receiver Module | 3D

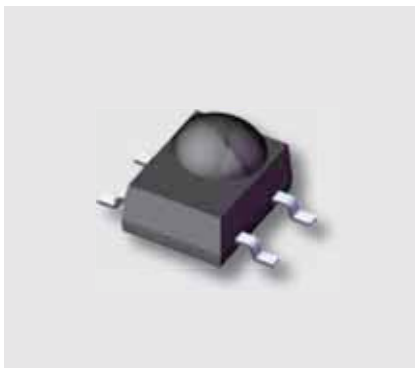

UNIT : mm

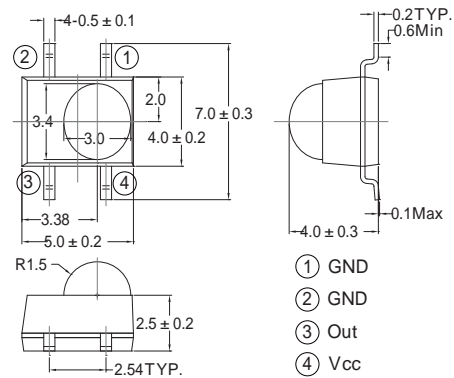

Product	Size (LxWxHmm)	λ_p (nm)	Carrier Freq. (KHz)	Supply Voltage (V)	I_{CC} Typ (mA)	L_{Center} (m)	L_{45} (m)
IRM-H600JW	5x4x4	850	20~60	2.5~5	0.6	8	5
IRM-H620J5/TR2	5x4x4	850	20	2.5~5	0.6	8	5



UNIT : mm

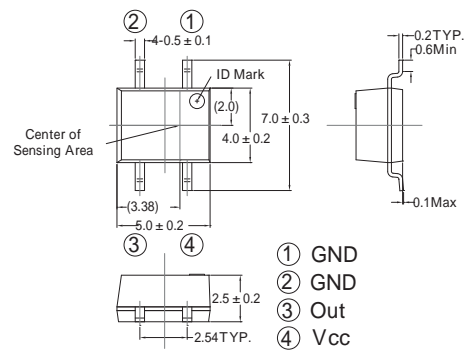

Product	Size (LxWxHmm)	λ_p (nm)	Carrier Freq. (KHz)	Supply Voltage (V)	I_{CC} Typ (mA)	L_{Center} (m)	L_{45} (m)
IRM-H920J5/TR2	5x4x2	850	20	2.5~5	0.6	8	5

Optic-Fiber Device (Photo Link) | Receiver (PLR) Component



UNIT : mm

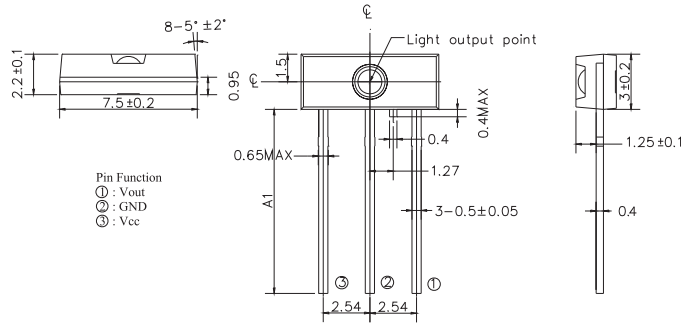

Product	Size (LxWxHmm)	Fiber Coupling Receiver Power_ Max (dBm)	Fiber Coupling Receiver Power_ Min (dBm)	Operation Voltage (V)	Plastic Holder	Trans - mission Speed (Mb/s)	L/F Thicknes (mm)
PLR135	7.5x3x2.2	-14	-27	2.4~5.5	None	16	0.4



UNIT : mm

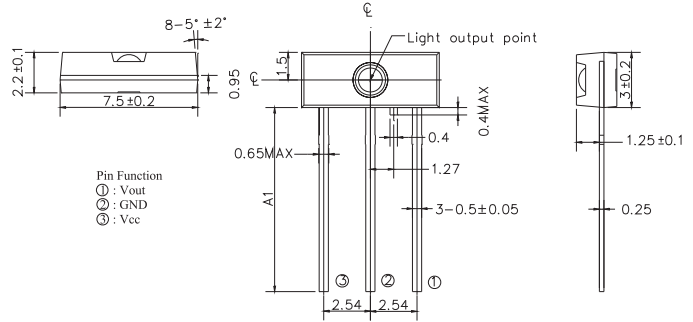

Product	Size (LxWxHmm)	Fiber Coupling Receiver Power_ Max (dBm)	Fiber Coupling Receiver Power_ Min (dBm)	Operation Voltage (V)	Plastic Holder	Trans - mission Speed (Mb/s)	L/F Thicknes (mm)
PLR137	7.5x3x2.2	-14	-27	2.4~5.5	None	16	0.25
PLR237	7.5x3x2.2	-14	-27	2.4~5.5	None	25	0.25



UNIT : mm

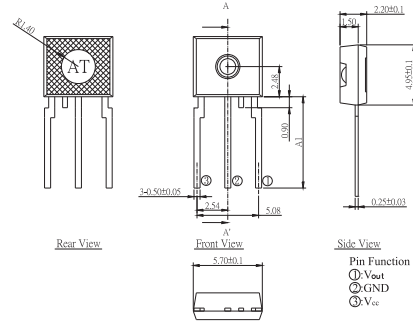

Product	Size (LxWxHmm)	Fiber Coupling Receiver Power_ Max (dBm)	Fiber Coupling Receiver Power_ Min (dBm)	Operation Voltage (V)	Plastic Holder	Trans - mission Speed (Mb/s)	L/F Thicknes (mm)
PLR155	5.7x4.95x2.2	-14	-27	2.4~5.5	None	16	0.25

Optic-Fiber Device (Photo Link)

Optic-Fiber Device (Photo Link) | Receiver (PLR) Component



UNIT : mm

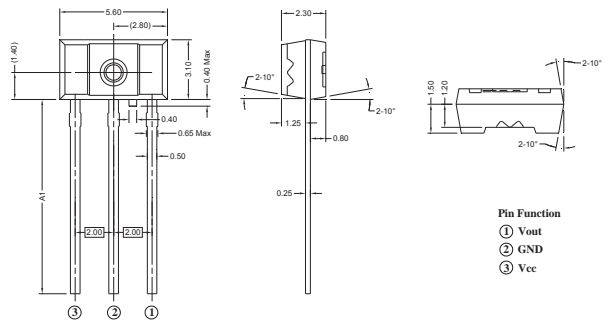

Product	Size (LxWxHmm)	Fiber Coupling Receiver Power_ Max (dBm)	Fiber Coupling Receiver Power_ Min (dBm)	Operation Voltage (V)	Plastic Holder	Trans - mission Speed (Mb/s)	L/F Thickness (mm)
PLR162	5.6x3.1x2.3	-14	-27	2.4~5.5	None	16	0.25



UNIT : mm

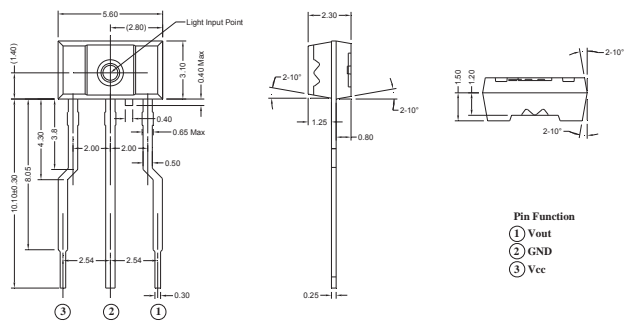

Product	Size (LxWxHmm)	Fiber Coupling Receiver Power_ Max (dBm)	Fiber Coupling Receiver Power_ Min (dBm)	Operation Voltage (V)	Plastic Holder	Trans - mission Speed (Mb/s)	L/F Thickness (mm)
PLR162M	5.6x3.1x2.3	-14	-27	2.4~5.5	None	16	0.25



UNIT : mm

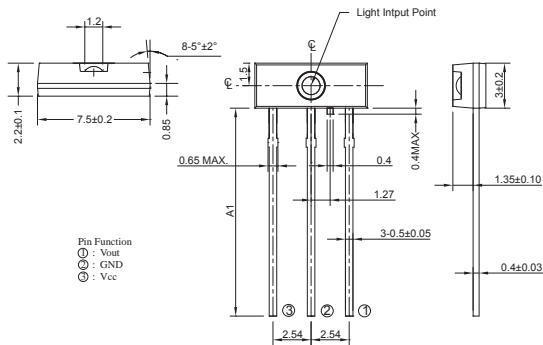

Product	Size (LxWxHmm)	Fiber Coupling Receiver Power_ Max (dBm)	Fiber Coupling Receiver Power_ Min (dBm)	Operation Voltage (V)	Plastic Holder	Trans - mission Speed (Mb/s)	L/F Thickness (mm)
PLR233	7.5x3x2.2	-14	-27	2.4~5.5	None	25	0.4

Optic-Fiber Device (Photo Link)



Optic-Fiber Device (Photo Link) | Receiver (PLR) Component



UNIT : mm

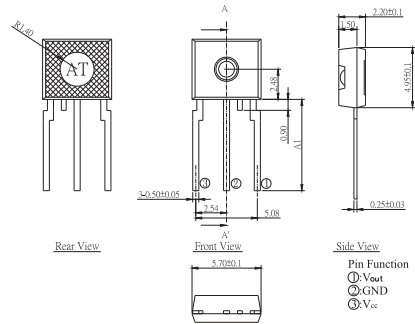

Product	Size (LxWxHmm)	Fiber Coupling Receiver Power_ Max (dBm)	Fiber Coupling Receiver Power_ Min (dBm)	Operation Voltage (V)	Plastic Holder	Trans - mission Speed (Mb/s)	L/F Thicknes (mm)
PLR253	5.7x4.95x2.2	-14	-27	2.4~5.5	None	25	0.25



UNIT : mm

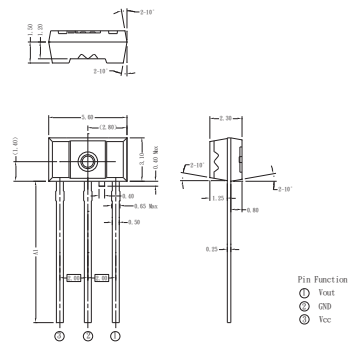

Product	Size (LxWxHmm)	Fiber Coupling Receiver Power_ Max (dBm)	Fiber Coupling Receiver Power_ Min (dBm)	Operation Voltage (V)	Plastic Holder	Trans - mission Speed (Mb/s)	L/F Thicknes (mm)
PLR262	5.6x3.1x2.3	-14	-27	2.4~5.5	None	25	0.25

Optic-Fiber Device (Photo Link)

Optic-Fiber Device (Photo Link) | Receiver (PLR) Module



UNIT : mm

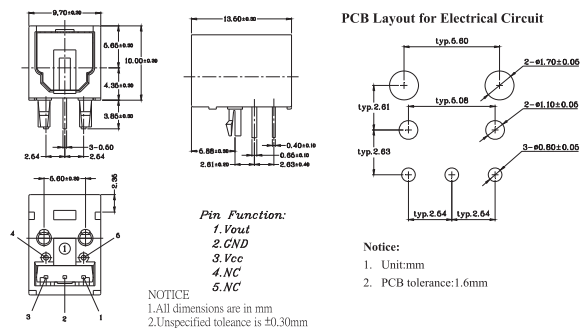

Product	Size (LxWxHmm)	Fiber Coupling Receiver Power_Max (dBm)	Fiber Coupling Receiver Power_Min (dBm)	Operation Voltage (V)	Plastic Holder	Trans - mission Speed (Mb/s)	L/F Thicknes (mm)
PLR135/T8	9.7x13.5x10	-14	-27	2.4~5.5	Yes	16	0.4



UNIT : mm

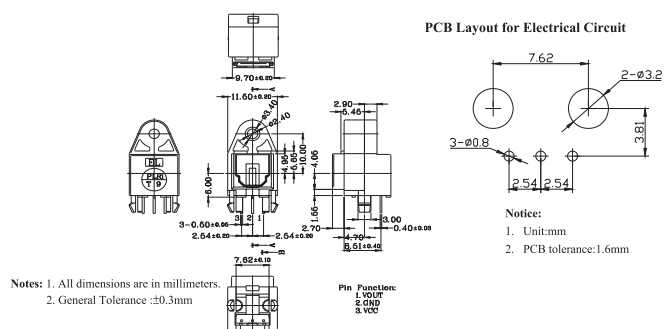

Product	Size (LxWxHmm)	Fiber Coupling Receiver Power_Max (dBm)	Fiber Coupling Receiver Power_Min (dBm)	Operation Voltage (V)	Plastic Holder	Trans - mission Speed (Mb/s)	L/F Thicknes (mm)
PLR135/T9	11.5x14x20	-14	-27	2.4~5.5	Yes	16	0.4

Optic-Fiber Device (Photo Link) | Transmitter (PLT) Component



UNIT : mm

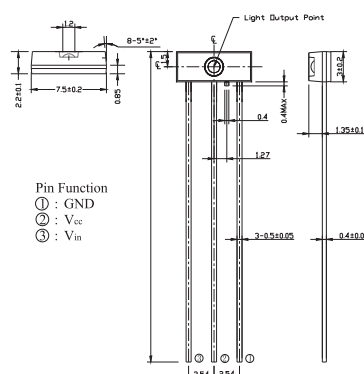

Product	Size (LxWxHmm)	Fiber Coupling Output Power_Max (dBm)	Fiber Coupling Output Power_Min (dBm)	Operation Voltage (V)	Plastic Holder	Trans - mission Speed (Mb/s)	L/F Thicknes (mm)
PLT132	7.5x3x2.2	-15	-21	3~5	None	16	0.4

Optic-Fiber Device (Photo Link) | Transmitter (PLT) Component



UNIT : mm

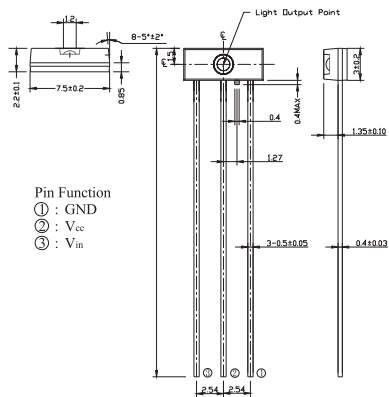

Product	Size (LxWxHmm)	Fiber Coupling Output Power_Max (dBm)	Fiber Coupling Output Power_Min (dBm)	Operation Voltage (V)	Plastic Holder	Trans - mission Speed (Mb/s)	L/F Thickness (mm)
PLT133	7.5x3x2.2	-15	-21	3~5	None	16	0.4



UNIT : mm

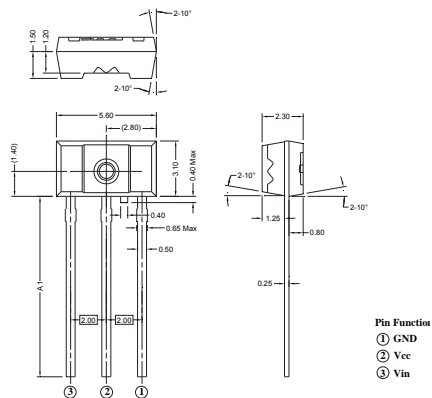

Product	Size (LxWxHmm)	Fiber Coupling Output Power_Max (dBm)	Fiber Coupling Output Power_Min (dBm)	Operation Voltage (V)	Plastic Holder	Trans - mission Speed (Mb/s)	L/F Thickness (mm)
PLT262	5.6x3.1x2.3	-15	-21	3~5	None	25	0.25



UNIT : mm

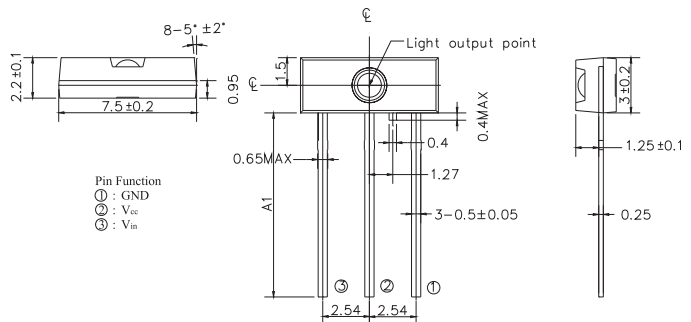

Product	Size (LxWxHmm)	Fiber Coupling Output Power_Max (dBm)	Fiber Coupling Output Power_Min (dBm)	Operation Voltage (V)	Plastic Holder	Trans - mission Speed (Mb/s)	L/F Thickness (mm)
PLT137	7.5x3x2.2	-15	-21	3~5	None	16	0.25
PLT237	7.5x3x2.2	-15	-21	3~5	None	25	0.25

Optic-Fiber Device (Photo Link)



Optic-Fiber Device (Photo Link) | Transmitter (PLT) Component



UNIT : mm

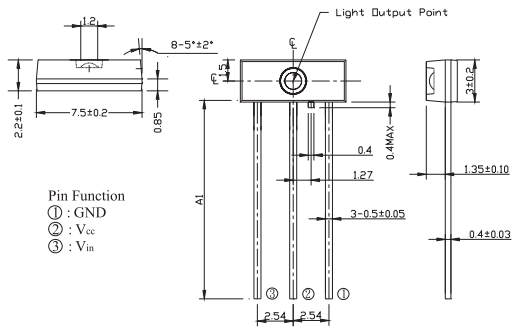

Product	Size (LxWxHmm)	Fiber Coupling Output Power_Max (dBm)	Fiber Coupling Output Power_Min (dBm)	Operation Voltage (V)	Plastic Holder	Trans - mission Speed (Mb/s)	L/F Thickness (mm)
PLT232/L5	7.5x3x2.2	-15	-21	3~5	None	25	0.4



UNIT : mm

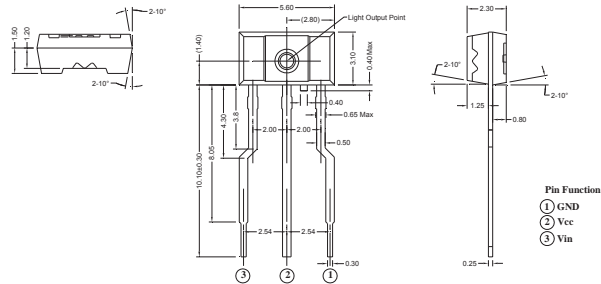

Product	Size (LxWxHmm)	Fiber Coupling Output Power_Max (dBm)	Fiber Coupling Output Power_Min (dBm)	Operation Voltage (V)	Plastic Holder	Trans - mission Speed (Mb/s)	L/F Thickness (mm)
PLT262M	5.6x3.1x2.3	-15	-21	3~5	None	25	0.25



UNIT : mm

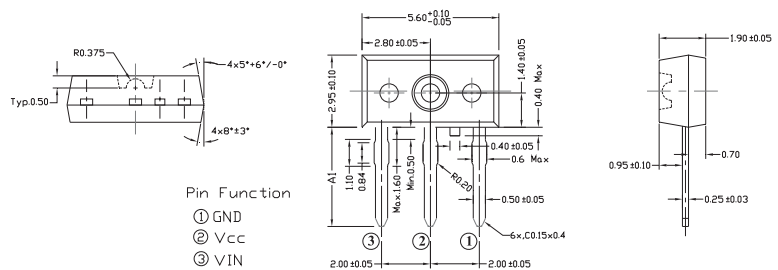

Product	Size (LxWxHmm)	Fiber Coupling Output Power_Max (dBm)	Fiber Coupling Output Power_Min (dBm)	Operation Voltage (V)	Plastic Holder	Trans - mission Speed (Mb/s)	L/F Thickness (mm)
PLT272/L5	5.6x2.95x1.9	-15	-21	3~5	None	25	0.25

Optic-Fiber Device (Photo Link)

Optic-Fiber Device (Photo Link) | Transmitter (PLT) Module



UNIT : mm

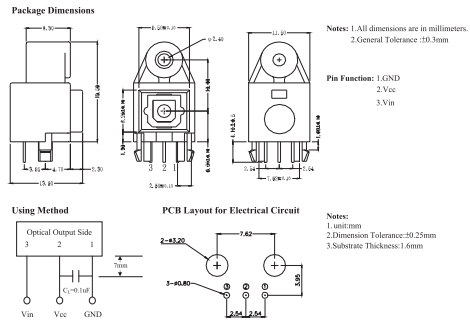

Product	Size (LxWxHmm)	Fiber Coupling Output Power_Max (dBm)	Fiber Coupling Output Power_Min (dBm)	Operation Voltage (V)	Plastic Holder	Trans - mission Speed (Mb/s)	L/F Thickness (mm)
PLT133/T	11.5x13.6x19.5	-15	-21	3~5	Yes	16	0.4



UNIT : mm

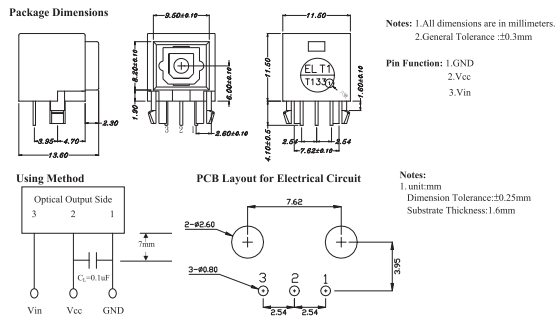

Product	Size (LxWxHmm)	Fiber Coupling Output Power_Max (dBm)	Fiber Coupling Output Power_Min (dBm)	Operation Voltage (V)	Plastic Holder	Trans - mission Speed (Mb/s)	L/F Thickness (mm)
PLT133/T1	11.5x13.6x11.5	-15	-21	3~5	Yes	16	0.4



UNIT : mm

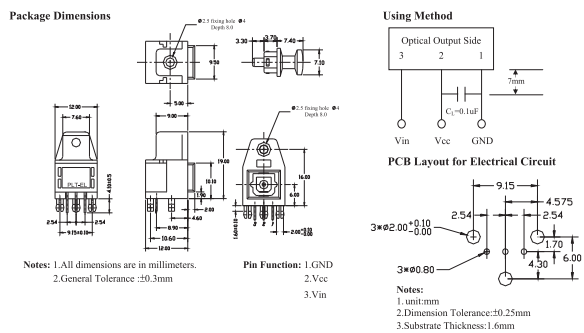

Product	Size (LxWxHmm)	Fiber Coupling Output Power_Max (dBm)	Fiber Coupling Output Power_Min (dBm)	Operation Voltage (V)	Plastic Holder	Trans - mission Speed (Mb/s)	L/F Thickness (mm)
PLT133/T2	12x14x19	-15	-21	3~5	Yes	16	0.4

Optic-Fiber Device (Photo Link) | Transmitter (PLT) Module



UNIT : mm

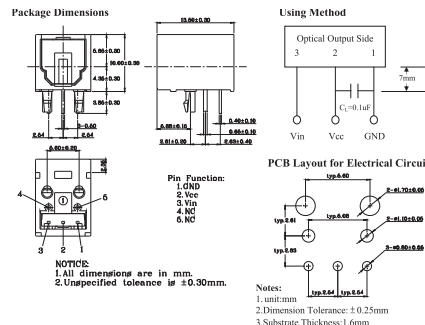

Product	Size (LxWxHmm)	Fiber Coupling Output Power_Max (dBm)	Fiber Coupling Output Power_Min (dBm)	Operation Voltage (V)	Plastic Holder	Trans - mission Speed (Mb/s)	L/F Thickness (mm)
PLT133/T8B	9.7x13.5x10	-15	-21	3~5	Yes	16	0.4



UNIT : mm

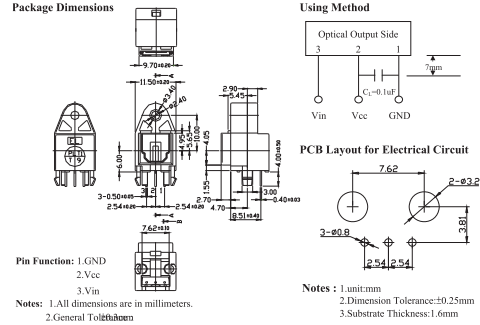

Product	Size (LxWxHmm)	Fiber Coupling Output Power_Max (dBm)	Fiber Coupling Output Power_Min (dBm)	Operation Voltage (V)	Plastic Holder	Trans - mission Speed (Mb/s)	L/F Thickness (mm)
PLT133/T9	11.5x13.5x20	-15	-21	3~5	Yes	16	0.4



UNIT : mm

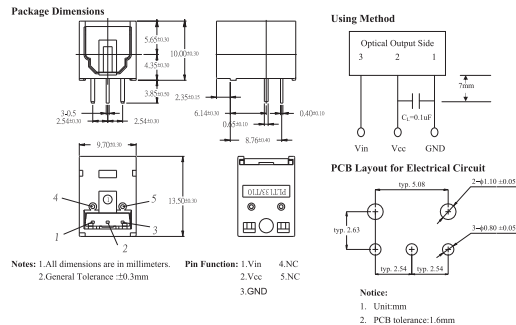

Product	Size (LxWxHmm)	Fiber Coupling Output Power_Max (dBm)	Fiber Coupling Output Power_Min (dBm)	Operation Voltage (V)	Plastic Holder	Trans - mission Speed (Mb/s)	L/F Thickness (mm)
PLT133/T10W	9.7x13.5x10	-15	-21	3~5	Yes	16	0.4

Optic-Fiber Device (Photo Link)

Optical Sensors | Ambient Light Sensor | Analog



UNIT : mm

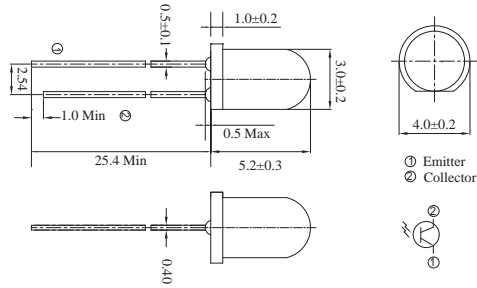

Product	Size (mm)	Supply Voltage (V)	Sensitivity λ_p (nm)	Range λ (nm)	Light current (uA) Ev=100lux	I _{D_Max} (μA)	Rise / Fall Time (μs)
ALS-PT204-6C/L177	3	2.5~5.5	630	370~670	15~100	0.1	110 / 120



UNIT : mm

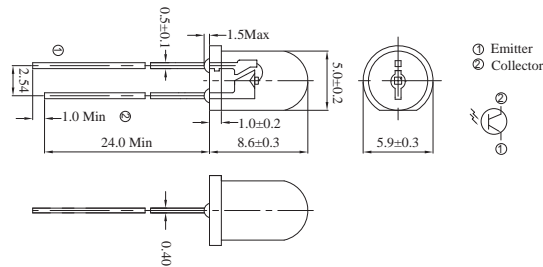

Product	Size (mm)	Supply Voltage (V)	Sensitivity λ_p (nm)	Range λ (nm)	Light current (uA) Ev=100lux	I _{D_Max} (μA)	Rise / Fall Time (μs)
ALS-PT333-3C/L177	5	2.5~5.5	560	390~700	90~160	0.1	80 / 90

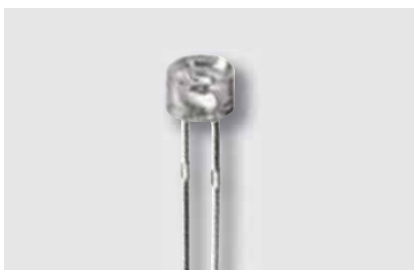

UNIT : mm

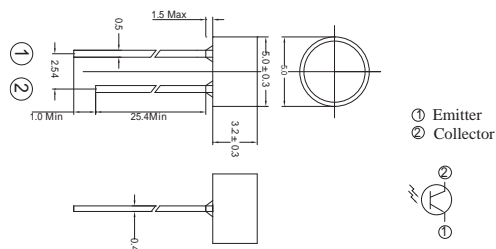

Product	Size (mm)	Supply Voltage (V)	Sensitivity λ_p (nm)	Range λ (nm)	Light current (uA) Ev=100lux	I _{D_Max} (μA)	Rise / Fall Time (μs)
ALS-PT243-3C/L177	5	2.5~5.5	630	390~700	10	0.1	110 / 220

Optical Sensors | Ambient Light Sensor | Analog



UNIT : mm

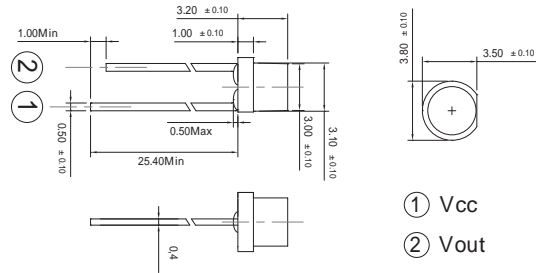

Product	Size (mm)	Supply Voltage (V)	Sensitivity λ _p (nm)	Range λ (nm)	Light current (μA) Ev=100lux	I _{D_Max} (μA)	Rise / Fall Time (μs)
ALS-PDIC144-6C/L378	3	1.8~5.5	550	390~700	33	0.1	360 / 1130



UNIT : mm

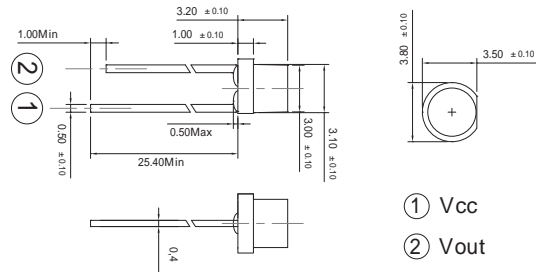

Product	Size (mm)	Supply Voltage (V)	Sensitivity λ _p (nm)	Range λ (nm)	Light current (μA) Ev=100lux	I _{D_Max} (μA)	Rise / Fall Time (μs)
ALS-PDIC144-6B/L528	3	1.8~5.5	550	390~700	15	0.1	360/1130



UNIT : mm

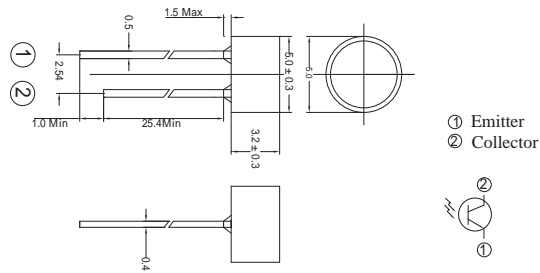

Product	Size (mm)	Supply Voltage (V)	Sensitivity λ _p (nm)	Range λ (nm)	Light current (μA) Ev=100lux	I _{D_Max} (μA)	Rise / Fall Time (μs)
ALS-PDIC243-3B	5	1.8~5.5	560	390~700	10~35	0.1	360 / 1130

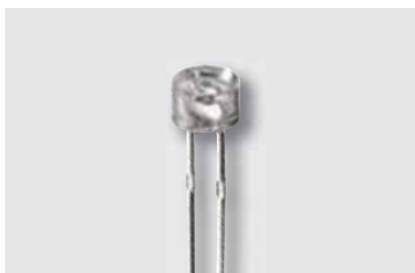

UNIT : mm

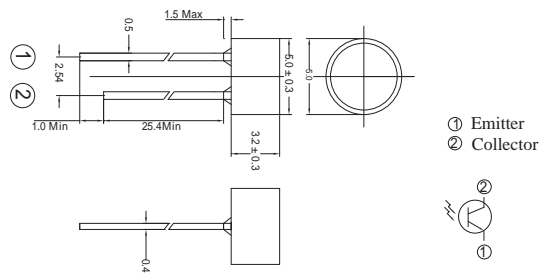

Product	Size (mm)	Supply Voltage (V)	Sensitivity λ _p (nm)	Range λ (nm)	Light current (μA) Ev=100lux	I _{D_Max} (μA)	Rise / Fall Time (μs)
ALS-PDIC243-3C	5	1.8~5.5	560	390~700	24~48	0.1	360 / 1130

Optical Sensors

Optical Sensors | Ambient Light Sensor | Analog



UNIT : mm

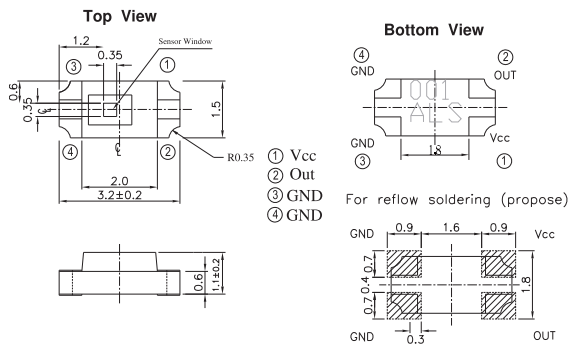

Product	Size (LxWxHmm)	Supply Voltage (V)	Sensitivity λ_p (nm)	Range λ (nm)	Light current (μ A) $E_v=100\text{lux}$	I_{D_Max} (μ A)	Rise / Fall Time (μ s)
ALS-PDIC15-21B/TR8	3.2x1.5x1.1	1.8~5.5	550	390~700	7.5	0.1	11 / 400



UNIT : mm

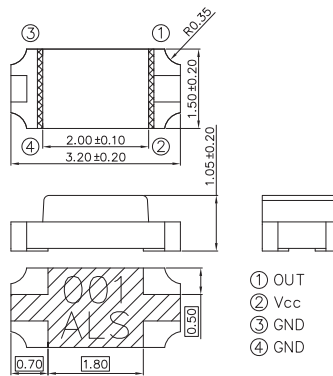

Product	Size (LxWxHmm)	Supply Voltage (V)	Sensitivity λ_p (nm)	Range λ (nm)	Light current (μ A) $E_v=100\text{lux}$	I_{D_Max} (μ A)	Rise / Fall Time (μ s)
ALS-PDIC15-21C/L230/TR8	3.2x1.5x1.1	2.5~5.5	590	390~700	36~95	0.1	360 / 1130



UNIT : mm

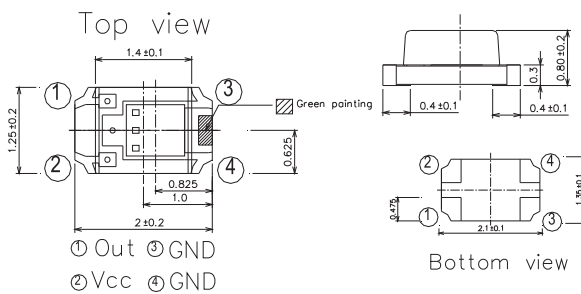

Product	Size (LxWxHmm)	Supply Voltage (V)	Sensitivity λ_p (nm)	Range λ (nm)	Light current (μ A) $E_v=100\text{lux}$	I_{D_Max} (μ A)	Rise / Fall Time (μ s)
ALS-PDIC17-55C/TR8	2x1.25x0.8	1.8~5.5	590	390~700	27~54	0.1	360 / 1130

Optical Sensors | Ambient Light Sensor | Analog

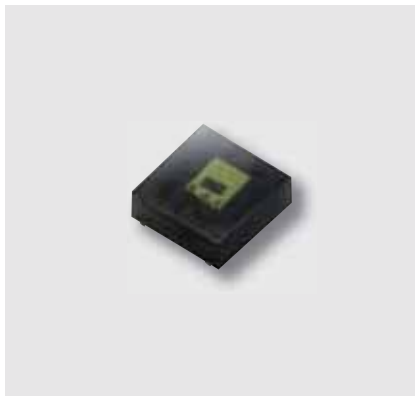

UNIT : mm

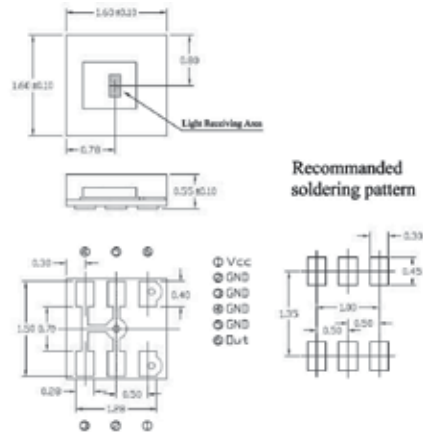

Product	Size (LxWxHmm)	Supply Voltage (V)	Sensitivity λ _P (nm)	Range λ (nm)	Light current (uA) Ev=100lux	I _{D_Max} (μA)	Rise / Fall Time (μs)
ALS-PDIC17-77B/TR8	1.6x1.6x0.55	1.8~5.5	580	390~700	60	0.1	75 / 200



UNIT : mm

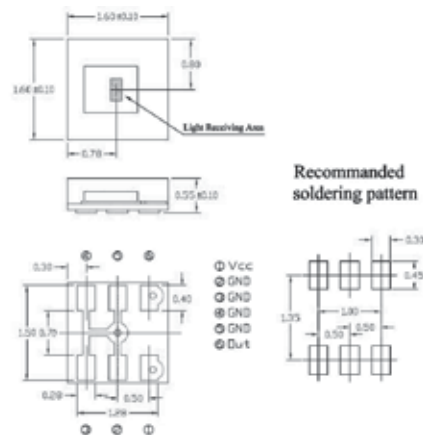

Product	Size (LxWxHmm)	Supply Voltage (V)	Sensitivity λ _P (nm)	Range λ (nm)	Light current (uA) Ev=100lux	I _{D_Max} (μA)	Rise / Fall Time (μs)
ALS-PDIC17-77C/TR8	1.6x1.6x0.55	1.8~5.5	550	390~700	40	0.1	11 / 400



UNIT : mm

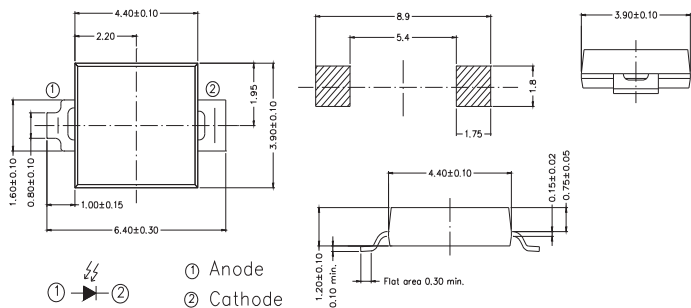

Product	Size (LxWxHmm)	Supply Voltage (V)	Sensitivity λ _P (nm)	Range λ (nm)	Light current (uA) Ev=100lux	I _{D_Max} (μA)	Rise / Fall Time (μs)
ALS-PD70-01C/TR7	4.4x3.9x1.2	2.5~5.5	630	390~700	1.1	0.01	-- / --

Optical Sensors | Ambient Light Sensor | Analog

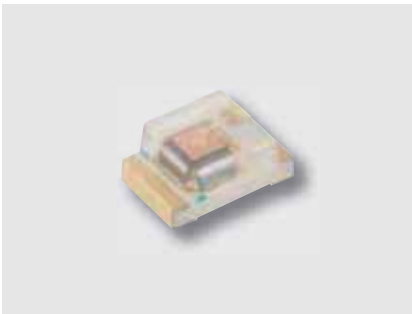

UNIT : mm

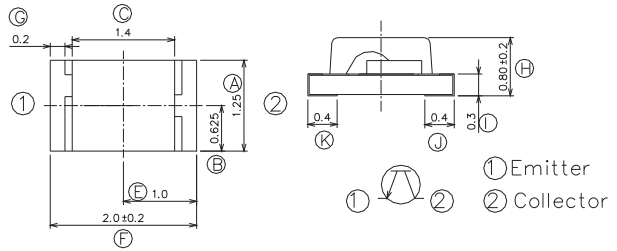

Product	Size (LxWxHmm)	Supply Voltage (V)	Sensitivity λ_p (nm)	Range λ (nm)	Light current (μA) $E_v=100lux$	I_{D_Max} (μA)	Rise / Fall Time (μs)
ALS-PT17-51C/L177/TR8	2x1.25x0.8	2.5~5.5	630	390~700	15	0.1	110 / 220

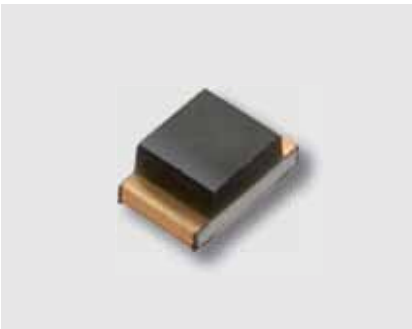

UNIT : mm

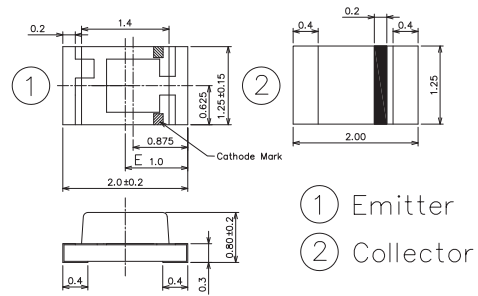

Product	Size (LxWxHmm)	Supply Voltage (V)	Sensitivity λ_p (nm)	Range λ (nm)	Light current (μA) $E_v=50lux$	I_{D_Max} (μA)	Rise / Fall Time (μs)
ALS-PT17-51NB/L369/TR8	2x1.25x0.8	1.8~5.5	580	400~700	5.5	0.1	130 / 150



UNIT : mm

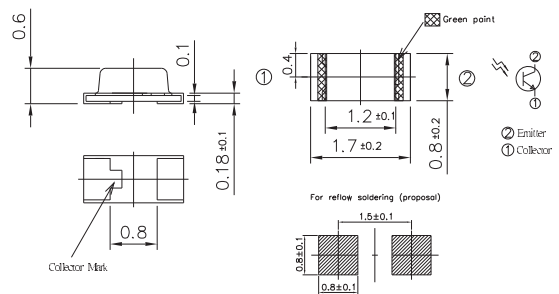

Product	Size (LxWxHmm)	Supply Voltage (V)	Sensitivity λ_p (nm)	Range λ (nm)	Light current (μA) $E_v=100lux$	I_{D_Max} (μA)	Rise / Fall Time (μs)
ALS-PT19-315C/L177/TR8	1.7x0.8x0.6	2.5~5.5	630	390~700	15	0.1	110 / 220



Optical Sensors | Ambient Light Sensor | Digital



UNIT : mm

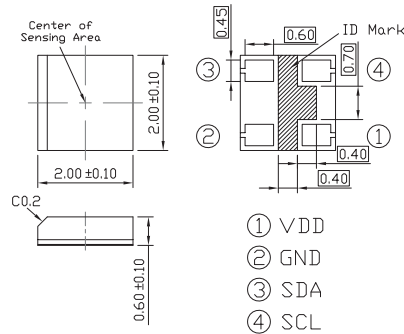

Product	Size (LxWxHmm)	Resolution (bit)	Interface	Peak sensitivity (nm)	Detection range (lux)
ALS-PDIC17-57B/TR8	2x2x0.6	15	I ² C	580	88,000



UNIT : mm

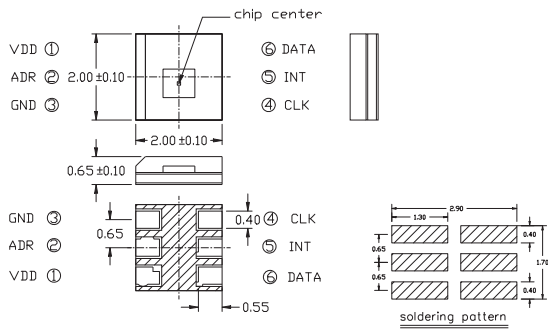

Product	Size (LxWxHmm)	Resolution (bit)	Interface	Peak sensitivity (nm)	Detection range (lux)
ALS-PDIC17-79NB/TR8	2x2x0.65	15	I ² C	550	88,000

Optical Sensors | Proximity Sensor | Digital



UNIT : mm

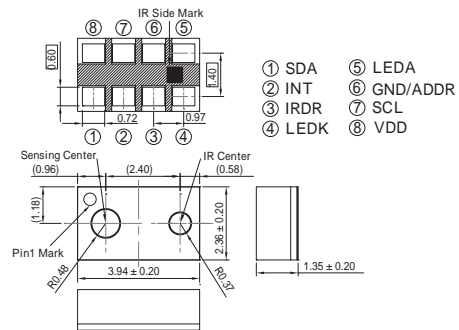

Product	Size (LxWxHmm)	Resolution (bit)	Interface	Ambient Light Detection range (lux)	IR LED Driving current (mA)
APM-16D25-10-DF8/TR8	3.94x2.36x1.35	16 / 8	I ² C	0.44~57671	100 / 200

Optical Sensors | RGB Color Sensor | Single Color Sensor (Analog)

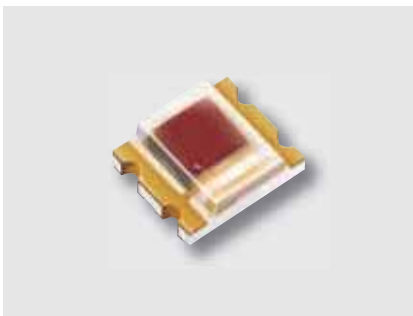

UNIT : mm

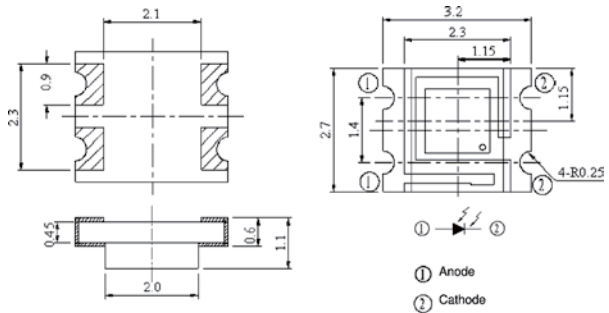

Product	Size (LxWxHmm)	Sensitivity λ_p (nm)	V_F (V)	Revers light current (Ee=100lux) / $IL^{(1)}$ (μA)	Revers light current (Ee=1000lux) $IL^{(2)}$ (μA)
CLS15-22C/L213R/TR8	3.2x2.7x1.1	620	0.5~1.3	0.091	0.83

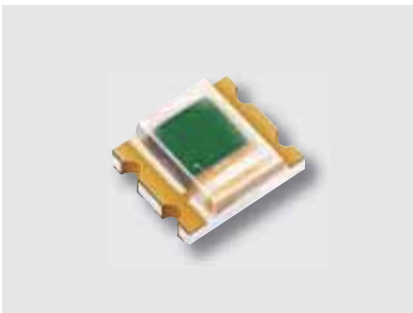

UNIT : mm

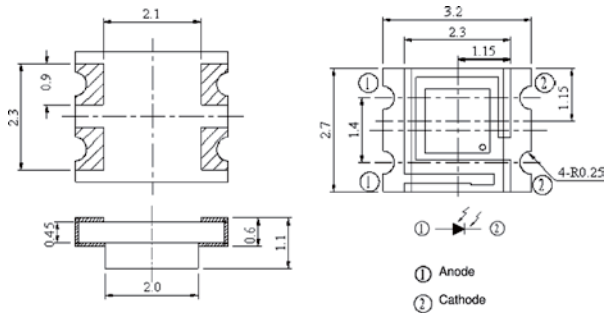

Product	Size (LxWxHmm)	Sensitivity λ_p (nm)	V_F (V)	Revers light current (Ee=100lux) / $IL^{(1)}$ (μA)	Revers light current (Ee=1000lux) $IL^{(2)}$ (μA)
CLS15-22C/L213G/TR8	3.2x2.7x1.1	550	0.5~1.3	0.082	0.72

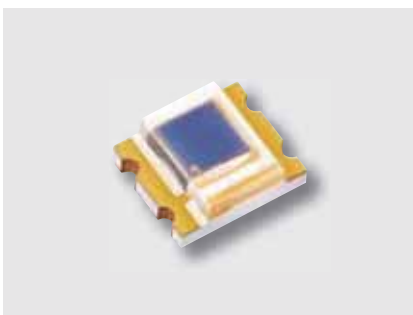

UNIT : mm

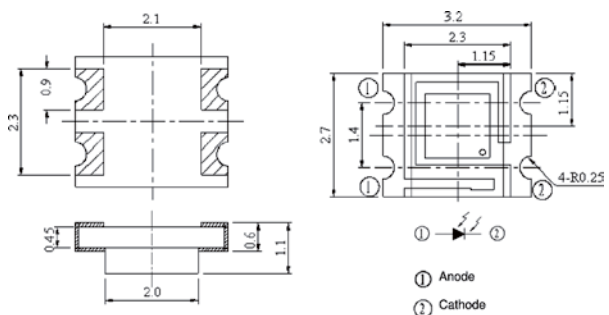

Product	Size (LxWxHmm)	Sensitivity λ_p (nm)	V_F (V)	Revers light current (Ee=100lux) / $IL^{(1)}$ (μA)	Revers light current (Ee=1000lux) $IL^{(2)}$ (μA)
CLS15-22C/L213B/TR8	3.2x2.7x1.1	470	0.5~1.3	0.046	0.39

Optical Sensors | Reflective Sensor



UNIT : mm

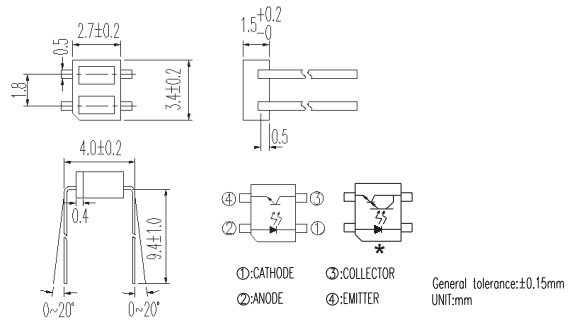

Product	Size (LxWxHmm)	V _{F_Typ} (V)	V _{F_Max} (V)	V _{CE(SAT)_Max} (V)	I _{C(ON)_Min} (mA)	I _{CEO_Max.} (nA)
ITR8307/F43	3.4x2.7x1.5	1.2	1.6	0.4	0.1	100
*ITR8307/L24/F43	3.4x2.7x1.5	1.2	1.4	--	0.5	1000

Star mark * : Please refer to the schematic of Pin configuration with " * " mark.



UNIT : mm

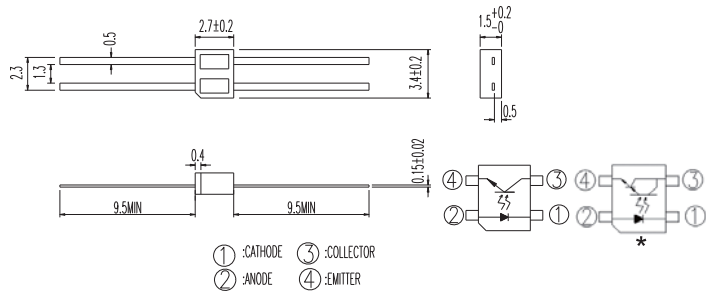

Product	Size (LxWxHmm)	V _{F_Typ} (V)	V _{F_Max} (V)	V _{CE(SAT)_Max} (V)	I _{C(ON)_Min} (mA)	I _{CEO_Max.} (nA)
ITR8307	3.4x2.7x1.5	1.2	1.6	0.4	0.1	100
*ITR8307/L24	3.4x2.7x1.5	1.2	1.4	--	0.5	1000

Star mark * : Please refer to the schematic of Pin configuration with " * " mark.

Optical Sensors | Reflective Sensor



UNIT : mm

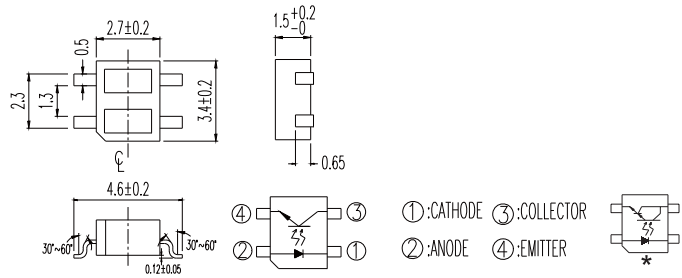

Product	Size (LxWxHmm)	V _{F_Typ} (V)	V _{F_Max} (V)	V _{CE(SAT)_Max} (V)	I _{C(ON)_Min} (mA)	I _{CEO_Max.} (nA)
*ITR8307/L24/TR8	3.4x2.7x1.5	1.2	1.4	--	0.5	1000
ITR8307/TR8	3.4x2.7x1.5	1.2	1.6	0.4	0.1	100

Star mark * : Please refer to the schematic of Pin configuration with " * " mark.



UNIT : mm

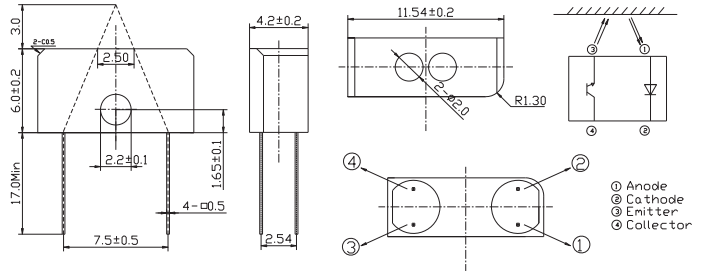

Product	Size (LxWxHmm)	V _{F_Typ} (V)	V _{F_Max} (V)	V _{CE(SAT)_Max} (V)	I _{C(ON)_Min} (mA)	I _{CEO_Max.} (nA)
ITR9904	11.54x4.2x6	1.2	1.5	0.4	0.1	100



UNIT : mm

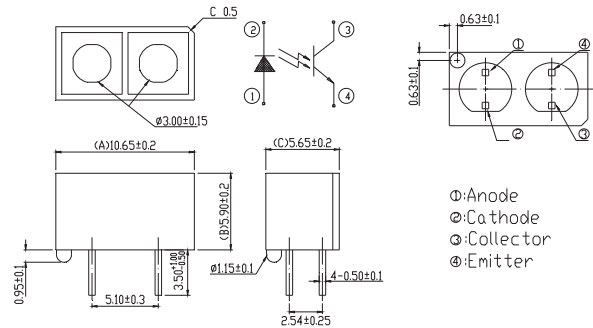

Product	Size (LxWxHmm)	V _{F_Typ} (V)	V _{F_Max} (V)	V _{CE(SAT)_Max} (V)	I _{C(ON)_Min} (mA)	I _{CEO_Max.} (nA)
ITR9908	10.65x5.65x5.9	1.2	1.5	0.4	0.5	100

Optical Sensors | Reflective Sensor



UNIT : mm

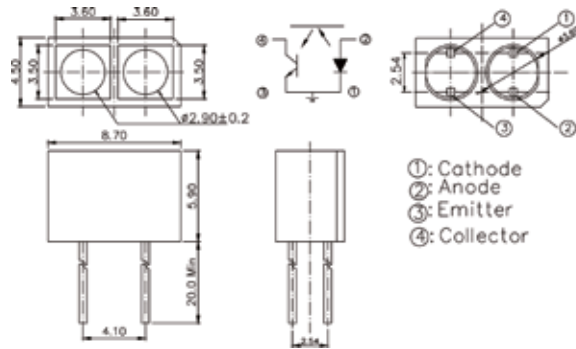

Product	Size (LxWxHmm)	V _{F_Typ} (V)	V _{F_Max} (V)	V _{CE(SAT)_Max} (V)	I _{C(ON)_Min} (mA)	I _{CEO_Max} (nA)
ITR9909	8.7x4.5x5.9	1.2	1.5	0.4	0.2	100



UNIT : mm

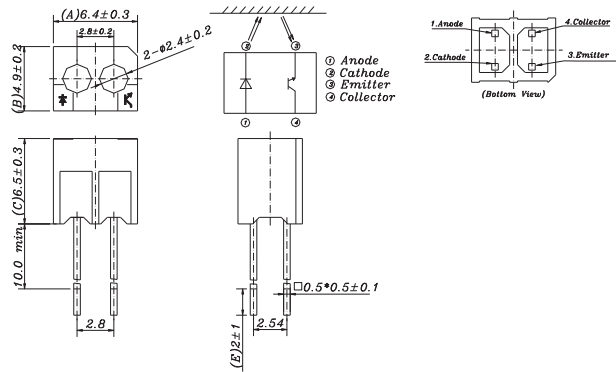

Product	Size (LxWxHmm)	V _{F_Typ} (V)	V _{F_Max} (V)	V _{CE(SAT)_Max} (V)	I _{C(ON)_Min} (mA)	I _{CEO_Max} (nA)
ITR20001/T	6.4x4.9x6.5	1.2	1.5	0.4	0.2	100



UNIT : mm

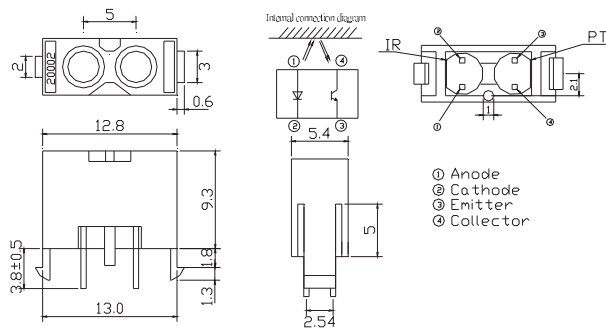

Product	Size (LxWxHmm)	V _{F_Typ} (V)	V _{F_Max} (V)	V _{CE(SAT)_Max} (V)	I _{C(ON)_Min} (mA)	I _{CEO_Max} (nA)
ITR20002	12.8x5.4x9.3	1.2	1.5	0.4	0.04	100

Optical Sensors | Reflective Sensor



UNIT : mm

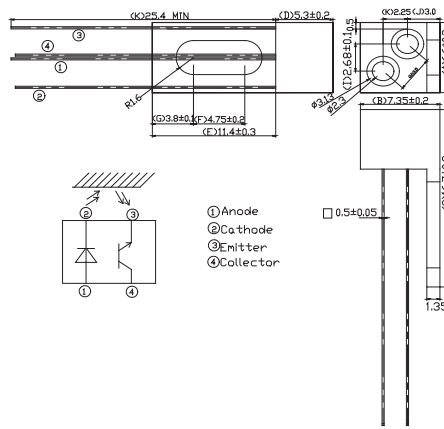

Product	Size (LxWxHmm)	V _{F_Typ} (V)	V _{F_Max} (V)	V _{CE(SAT)_Max} (V)	I _{C(ON)_Min} (mA)	I _{CEO_Max.} (nA)
ITR20501	7.35x6.6x5.3	1.2	1.5	0.4	0.02	100



UNIT : mm

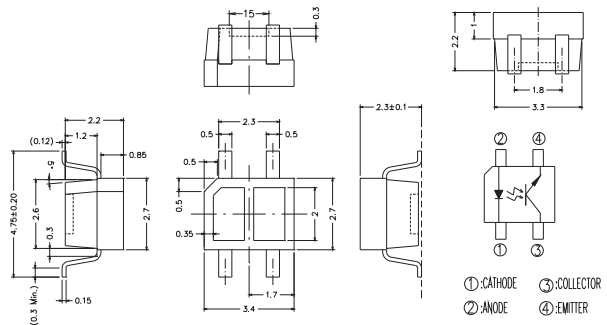

Product	Size (LxWxHmm)	V _{F_Typ} (V)	V _{F_Max} (V)	V _{CE(SAT)_Max} (V)	I _{C(ON)_Min} (mA)	I _{CEO_Max.} (nA)
ITR20510/TR8	3.4x2.7x2.2	1.2	1.6	0.4	0.1	100

Optical Sensors | Transmissive Sensor



UNIT : mm

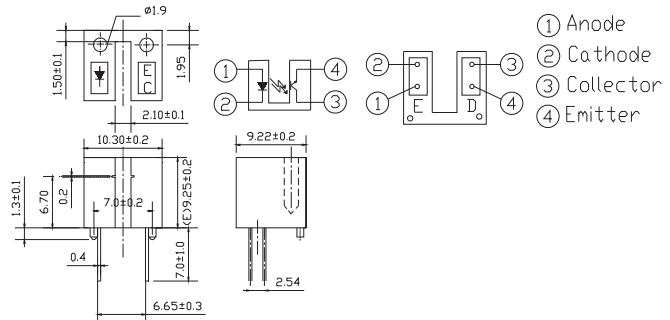

Product	Size (LxWxHmm)	V _{F_Typ} (V)	V _{F_Max} (V)	V _{CE(SAT)_Max} (V)	I _{C(ON)_Min} (mA)	I _{CEO_Max.} (nA)	Gap Distance (mm)
ITR8010	10.3x9.22x9.25	1.2	1.5	0.4	0.9	100	2.1



UNIT : mm

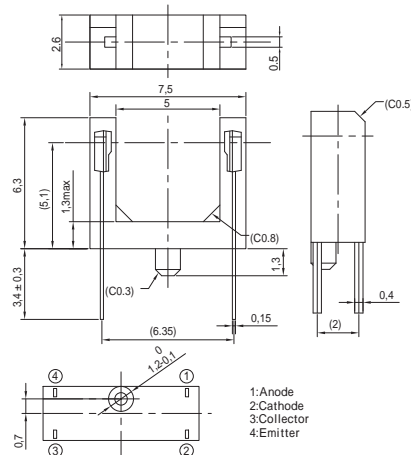

Product	Size (LxWxHmm)	V _{F_Typ} (V)	V _{F_Max} (V)	V _{CE(SAT)_Max} (V)	I _{C(ON)_Min} (mA)	I _{CEO_Max.} (nA)	Gap Distance (mm)
ITR1203DT50A/TB	7.5x2.6x6.3	1.18	1.4	0.4	0.25	100	5



UNIT : mm

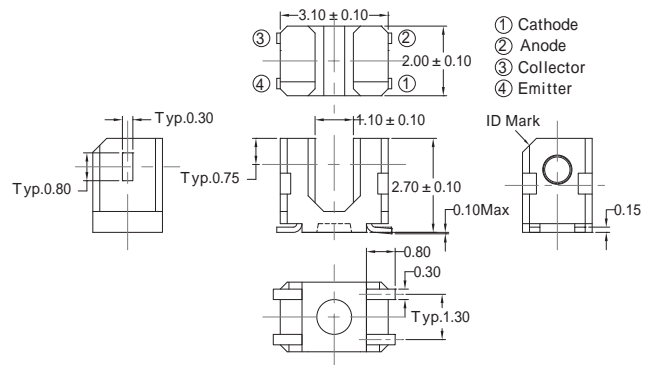

Product	Size (LxWxHmm)	V _{F_Typ} (V)	V _{F_Max} (V)	V _{CE(SAT)_Max} (V)	I _{C(ON)_Min} (mA)	I _{CEO_Max.} (nA)	Gap Distance (mm)
ITR1205ST11A/TR	3.1x2x2.7	1.2	1.4	0.4	0.15	100	1.1

Optical Sensors | Transmissive Sensor



UNIT : mm

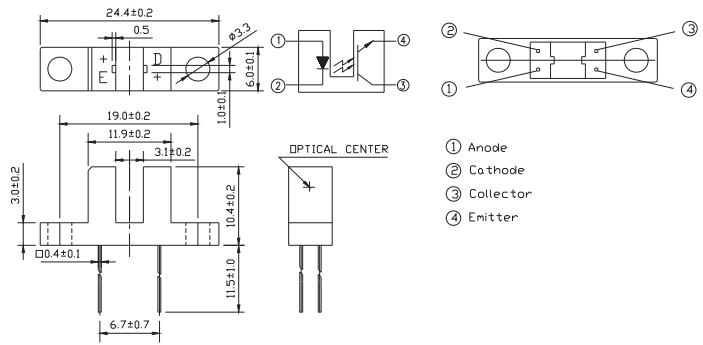

Product	Size (LxWxHmm)	V _{F Typ} (V)	V _{F Max} (V)	V _{CE(SAT) Max} (V)	I _{C(ON) Min} (mA)	I _{CEO Max.} (nA)	Gap Distance (mm)
ITR8102	24.4x6x10.4	1.2	1.5	0.4	0.9	100	3



UNIT : mm

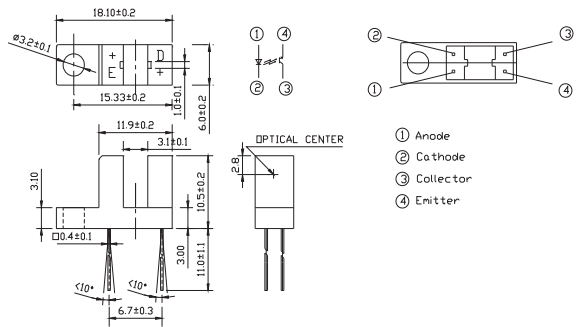

Product	Size (LxWxHmm)	V _{F Typ} (V)	V _{F Max} (V)	V _{CE(SAT) Max} (V)	I _{C(ON) Min} (mA)	I _{CEO Max.} (nA)	Gap Distance (mm)
ITR8104	18.1x6x10.5	1.2	1.5	0.4	0.9	100	3

PRELIMINARY



UNIT : mm

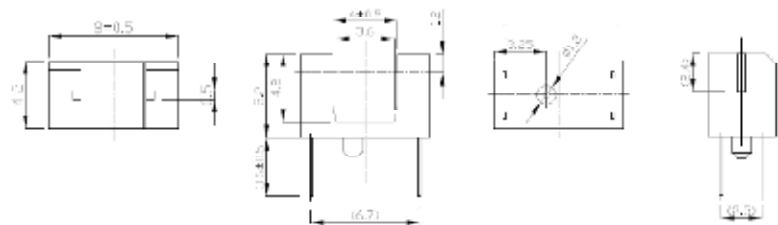

Product	Size (LxWxHmm)	V _{F Typ} (V)	V _{F Max} (V)	V _{CE(SAT) Max} (V)	I _{C(ON) Min} (mA)	I _{CEO Max.} (nA)	Gap Distance (mm)
ITR1401DT36A/TB	8x4.2x5.2	1.2	1.5	0.4	0.2	100	3.6

• Product Availability : Please visit EVERLIGHT website for more updated information (www.everlight.com) or contact EVERLIGHT sales for regional options.

Optical Sensors | Transmissive Sensor



UNIT : mm

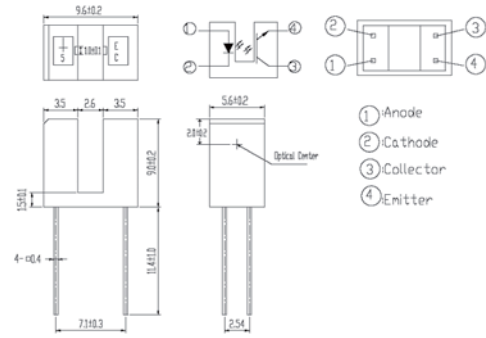

Product	Size (LxWxHmm)	V _{F_Typ} (V)	V _{F_Max} (V)	V _{CE(SAT)_Max} (V)	I _{C(ON)_Min} (mA)	I _{CEO_Max.} (nA)	Gap Distance (mm)
ITR8105	9.6x5.6x9	1.2	1.6	0.4	1	100	2.6



UNIT : mm

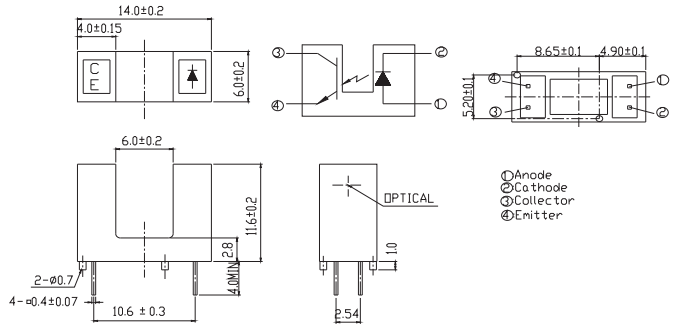

Product	Size (LxWxHmm)	V _{F_Typ} (V)	V _{F_Max} (V)	V _{CE(SAT)_Max} (V)	I _{C(ON)_Min} (mA)	I _{CEO_Max.} (nA)	Gap Distance (mm)
ITR8402-F-A	14.0x6x11.6	1.2	1.5	0.4	0.5	100	6



UNIT : mm

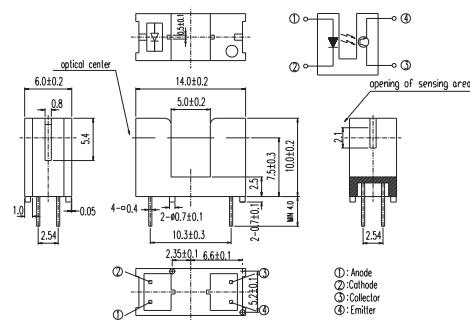

Product	Size (LxWxHmm)	V _{F_Typ} (V)	V _{F_Max} (V)	V _{CE(SAT)_Max} (V)	I _{C(ON)_Min} (mA)	I _{CEO_Max.} (nA)	Gap Distance (mm)
ITR9606-F	14x6x10	1.2	1.5	0.4	0.5	100	5

Optical Sensors

Optical Sensors | Transmissive Sensor



UNIT : mm

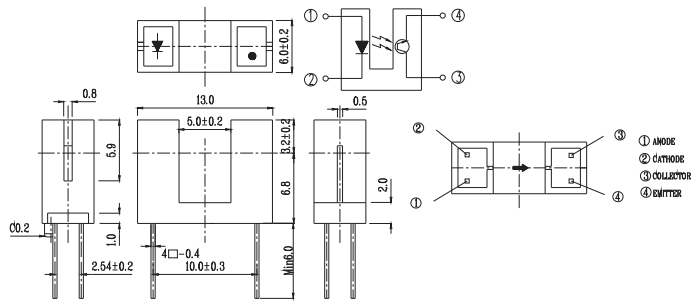

Product	Size (LxWxHmm)	V _{F_Typ} (V)	V _{F_Max} (V)	V _{CE(SAT)_Max} (V)	I _{C(ON)_Min} (mA)	I _{CEO_Max.} (nA)	Gap Distance (mm)
ITR9608-F	13x6x10	1.2	1.5	0.4	0.5	100	5



UNIT : mm

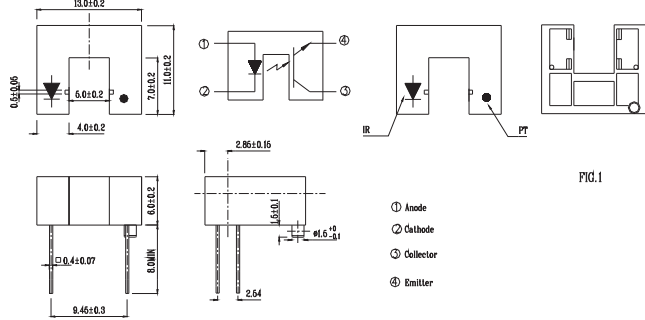

Product	Size (LxWxHmm)	V _{F_Typ} (V)	V _{F_Max} (V)	V _{CE(SAT)_Max} (V)	I _{C(ON)_Min} (mA)	I _{CEO_Max.} (nA)	Gap Distance (mm)
ITR9702-F	13x11x6	1.2	1.5	0.4	0.5	100	4



UNIT : mm

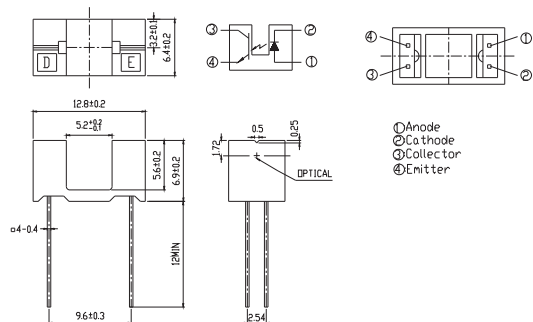

Product	Size (LxWxHmm)	V _{F_Typ} (V)	V _{F_Max} (V)	V _{CE(SAT)_Max} (V)	I _{C(ON)_Min} (mA)	I _{CEO_Max.} (nA)	Gap Distance (mm)
ITR9707	12.8x6.4x6.9	1.2	1.5	0.4	0.5	100	5.2

Optical Sensors | Transmissive Sensor

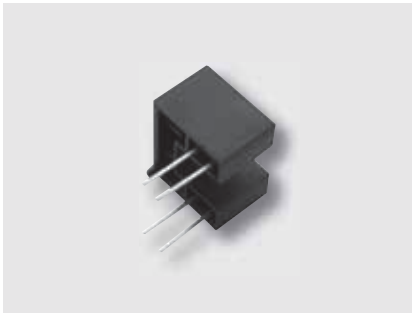

UNIT : mm

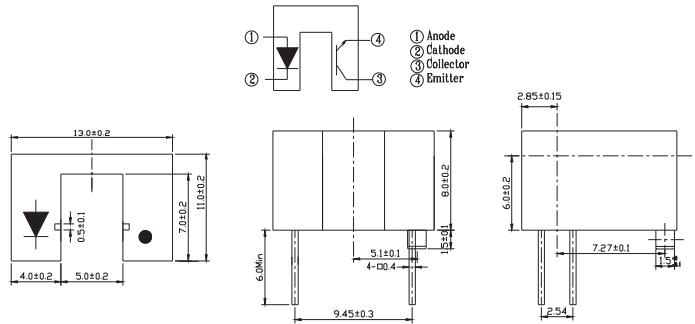

Product	Size (LxWxHmm)	V _{F_Typ} (V)	V _{F_Max} (V)	V _{CE(SAT)_Max} (V)	I _{C(ON)_Min} (mA)	I _{CEO_Max.} (nA)	Gap Distance (mm)
ITR9809-F/T	13x11x8	1.2	1.5	0.4	1	100	5



UNIT : mm

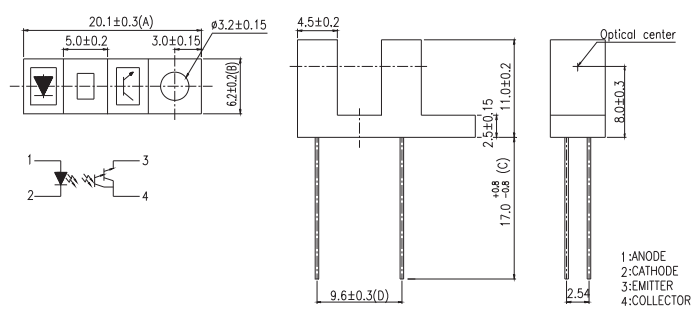

Product	Size (LxWxHmm)	V _{F_Typ} (V)	V _{F_Max} (V)	V _{CE(SAT)_Max} (V)	I _{C(ON)_Min} (mA)	I _{CEO_Max.} (nA)	Gap Distance (mm)
ITR9813	20.1x6.2x11	1.2	1.5	0.4	0.5	100	5

Optical Sensors | Transmissive Sensor



UNIT : mm

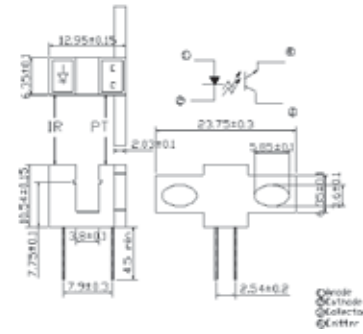

Product	Size (LxWxHmm)	V _{F_Typ} (V)	V _{F_Max} (V)	V _{CE(SAT)_Max} (V)	I _{C(ON)_Min} (mA)	I _{CEO_Max.} (nA)	Gap Distance (mm)
ITR20005-F	23.7x13x10.5	1.2	1.5	0.4	0.6	100	3.8



UNIT : mm

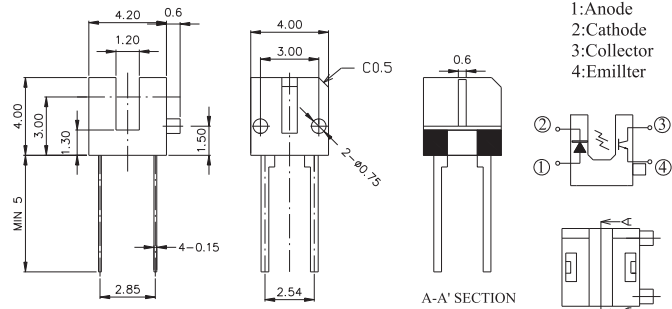

Product	Size (LxWxHmm)	V _{F_Typ} (V)	V _{F_Max} (V)	V _{CE(SAT)_Max} (V)	I _{C(ON)_Min} (mA)	I _{CEO_Max.} (nA)	Gap Distance (mm)
ITR20402	4.2x4x4	1.2	1.6	0.4	0.3	100	1.2



UNIT : mm

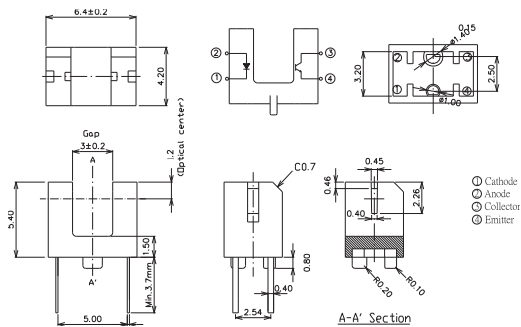

Product	Size (LxWxHmm)	V _{F_Typ} (V)	V _{F_Max} (V)	V _{CE(SAT)_Max} (V)	I _{C(ON)_Min} (mA)	I _{CEO_Max.} (nA)	Gap Distance (mm)
ITR20403	6.4x4.2x5.4	1.2	1.6	0.4	0.2	100	3

Photo Coupler | Darlington Transistor | 4Pin DIP-DC



UNIT : mm

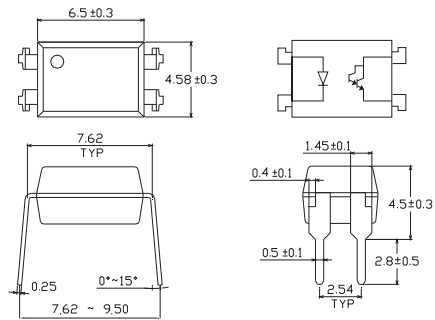

Product	Size (LxWxHmm)	V _{F_Typ} (V)	Rise / Fall Time (μs)	BV _{CEO_Min} (V)	CTR (%)	Viso (V _{rms})	V _{CE(SAT)_Max} (V)
EL815	6.5x4.58x3.5	1.2	60 / 53	35	600~7500	5000	1



UNIT : mm

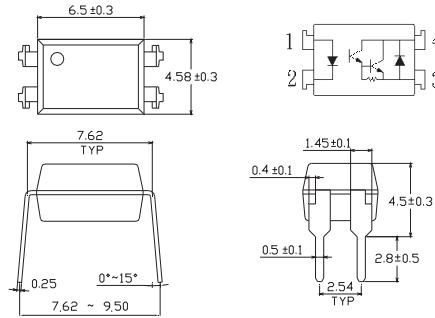

Product	Size (LxWxHmm)	V _{F_Typ} (V)	Rise / Fall Time (μs)	BV _{CEO_Min} (V)	CTR (%)	Viso (V _{rms})	V _{CE(SAT)_Max} (V)
EL852	6.5x4.58x3.5	1.2	300 / 100	350	1000~15000	5000	1.2

Photo Coupler | Darlington Transistor | 4Pin SOP-DC



UNIT : mm

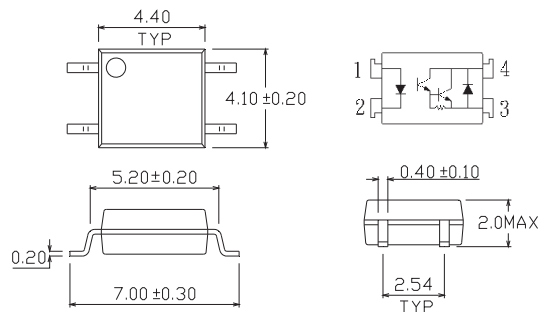

Product	Size (LxWxHmm)	V _{F_Typ} (V)	Rise / Fall Time (μs)	BV _{CEO_Min} (V)	CTR (%)	Viso (V _{rms})	V _{CE(SAT)_Max} (V)
EL452-G	4.4x4.1x2	1.2	300 / 100	350	1000 min.	3750	1.5

Photo Coupler

Photo Coupler | Darlington Transistor | 6Pin DIP-DC



UNIT : mm

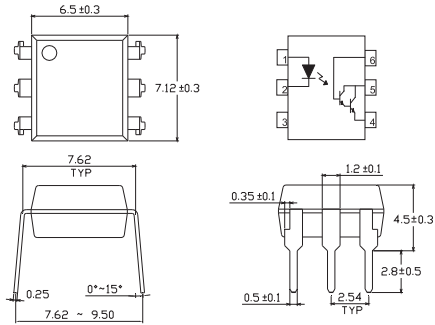

Product	Size (LxWxHmm)	V _{F_Typ} (V)	Rise / Fall Time (µs)	BV _{CEO_Min} (V)	CTR (%)	Viso (V _{rms})	V _{CE(SAT)_Max} (V)
4N29	7.12x6.5x3.5	1.2	5 / 40	55	100 min.	5000	1
4N30	7.12x6.5x3.5	1.2	5 / 40	55	100 min.	5000	1
4N31	7.12x6.5x3.5	1.2	5 / 40	55	50 min.	5000	1.2
4N32	7.12x6.5x3.5	1.2	5 / 100	55	500 min.	5000	1
4N33	7.12x6.5x3.5	1.2	5 / 100	55	500 min.	5000	1
H11B1	7.12x6.5x3.5	1.2	25 / 18	55	500 min.	5000	1
H11B2	7.12x6.5x3.5	1.2	25 / 18	55	200 min.	5000	1
H11B3	7.12x6.5x3.5	1.2	25 / 18	55	100 min.	5000	1
H11B255	7.12x6.5x3.5	1.2	25 / 18	55	100 min.	5000	1
TIL113	7.12x6.5x3.5	1.2	5 / 100	55	300 min.	5000	1.2

Photo Coupler | Darlington Transistor | 8Pin DIP-DC



UNIT : mm

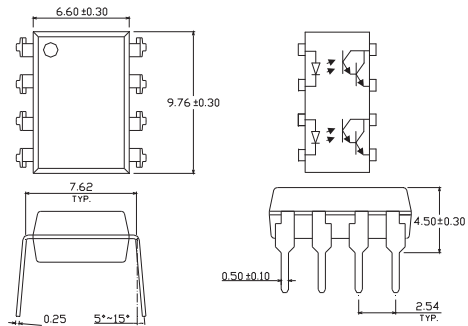

Product	Size (LxWxHmm)	V _{F_Typ} (V)	Rise / Fall Time (µs)	BV _{CEO_Min} (V)	CTR (%)	Viso (V _{rms})	V _{CE(SAT)_Max} (V)
EL825	9.76x6.6x3.5	1.2	60 / 53	40	600~7500	5000	1

Photo Coupler | High Speed | 5Pin SOP



UNIT : mm

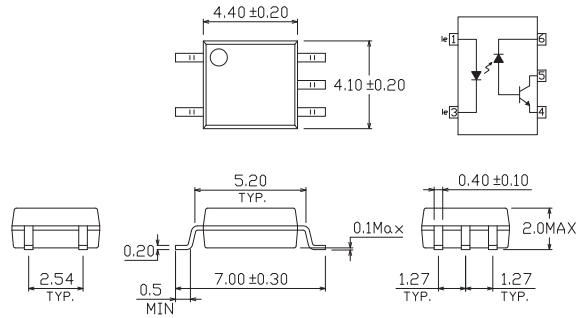

Product	Size (LxWxHmm)	tPHL / tPLH (ns)	Supply Voltage (V)	CTR (%)	Viso (V _{rms})	CMR (V/us)	I _O (mA)
ELM452	4.4×4.1×2	800 / 800	30 max.	20~50	3750	5000	8 max.
ELM453	4.4×4.1×2	800 / 800	30 max.	20~50	3750	15000	8 max.
ELM453L	4.4×4.1×2	800 / 800	30	20~50	3750	15000	8 max



UNIT : mm

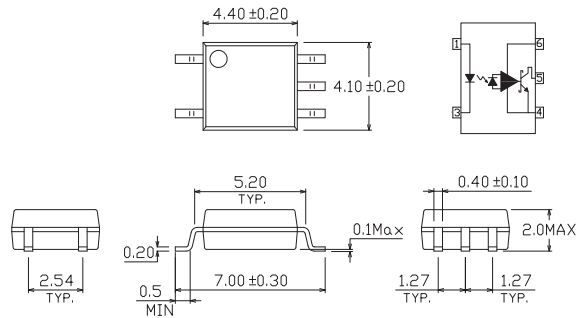

Product	Size (LxWxHmm)	tPHL / tPLH (ns)	Supply Voltage (V)	I _{FT} (mA)	Viso (V _{rms})	CMR (V/us)	I _O (mA)
ELM600	4.4×4.1×2	100 / 100	7 max.	5	3750	-	50 max.
ELM601	4.4×4.1×2	100 / 100	7 max.	5	3750	5000	50 max.
ELM611	4.4×4.1×2	100 / 100	7 max.	5	3750	20000	50 max.

Photo Coupler

Photo Coupler | High Speed | 8Pin SOP



UNIT : mm

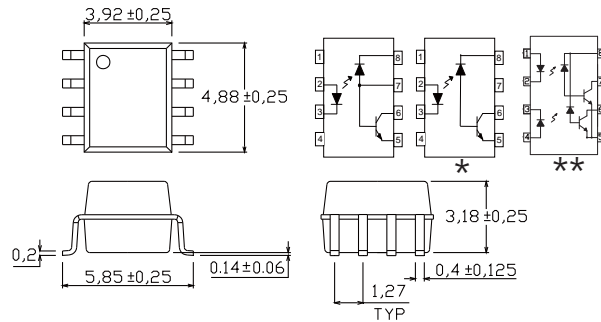

Product	Size (LxWxHmm)	tPHL / tPLH (ns)	Supply Voltage (V)	CTR (%)	Viso (V _{rms})	CMR (V/us)	I _O (mA)
*EL0452	4.88x3.92x3.18	1000 / 1000	30 max.	19~50	3750	1000	8 max.
*EL0453	4.88x3.92x3.18	1000 / 1000	30 max.	19~50	3750	15000	8 max.
EL0500	4.88x3.92x3.18	2000 / 2000	30 max.	7~50	3750	1000	8 max.
EL0501	4.88x3.92x3.18	1000 / 1000	30 max.	19~50	3750	1000	8 max.
EL050L	4.88x3.92x3.18	800 / 800	30 max.	20~50	3750	15000	8 max.
**EL0530	4.88x3.92x3.18	2000 / 2000	30 max.	7~50	3750	1000	8 max.
**EL0531	4.88x3.92x3.18	1000 / 1000	30 max.	19~50	3750	1000	8 max.

Star mark * : Please refer to the schematic of Pin configuration with " * " mark



UNIT : mm

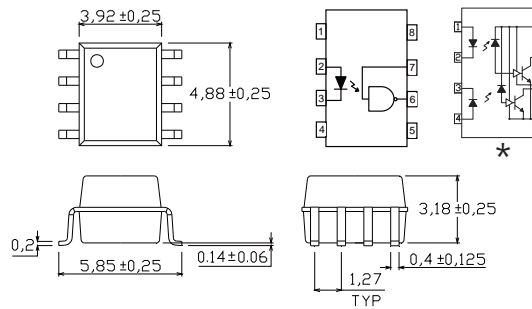

Product	Size (LxWxHmm)	tPHL / tPLH (ns)	Supply Voltage (V)	I _{FT} (mA)	Viso (V _{rms})	CMR (V/us)	I _O (mA)
EL0600	4.88x3.92x3.18	75 / 75	7 max.	5	3750	--	50 max.
EL0601	4.88x3.92x3.18	75 / 75	7 max.	5	3750	5000	50 max.
EL0611	4.88x3.92x3.18	75 / 75	7 max.	5	3750	10000	50 max.
EL060L	4.88x3.92x3.18	75 / 75	7 max.	5	3750	10000	50 max.
*EL0630	4.88x3.92x3.18	100 / 100	7 max.	5	3750	5000	50 max.
*EL0631	4.88x3.92x3.18	100 / 100	7 max.	5	3750	10000	50 max.

Star mark * : Please refer to the schematic of Pin configuration with " * " mark

Photo Coupler | High Speed | 8Pin DIP



UNIT : mm

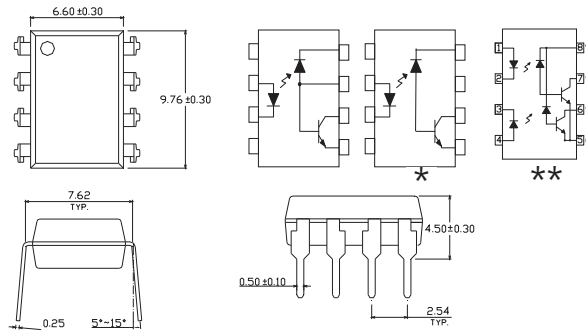

Product	Size (LxWxHmm)	tPHL / tPLH (ns)	Supply Voltage (V)	CTR (%)	Viso (V _{rms})	CMR (V/us)	I _O (mA)
6N135	9.76x6.6x3.5	2000 / 2000	30 max.	7~50	5000	1000	8 max.
6N136	9.76x6.6x3.5	1000 / 1000	30 max.	19~50	5000	1000	8 max.
EL250L	9.76x6.6x3.5	1000 / 1000	30 max.	15~50	5000	15000	8 max
*EL4502	9.76x6.6x3.5	1000 / 1000	30 max.	19~50	5000	1000	8 max.
*EL4503	9.76x6.6x3.5	1000 / 1000	30 max.	19~50	5000	15000	8 max.
*EL4504	9.76x6.6x3.5	400 / 400	30 max.	25~60	5000	15000	8 max.
**EL2530	9.76x6.6x3.5	2000 / 2000	30 max.	7~50	5000	1000	8 max.
**EL2531	9.76x6.6x3.5	1000 / 1000	30 max.	19~50	5000	1000	8 max.

Star mark * : Please refer to the schematic of Pin configuration with " * " " ** " mark



UNIT : mm

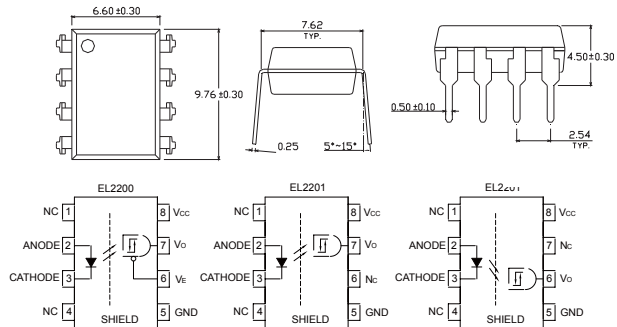

Product	Size (LxWxHmm)	tPHL / tPLH (ns)	Supply Voltage (V)	I _{FT} (mA)	Viso (V _{rms})	CMR (V/us)	I _O (mA)
EL2200	9.76x6.6x3.5	300 / 300	20 max	1.6	5000	1000	25 max
EL2201	9.76x6.6x3.5	300 / 300	20 max	1.6	5000	1000	25 max
EL2202	9.76x6.6x3.5	300 / 300	20 max	1.6	5000	1000	25 max

Photo Coupler | High Speed | 8Pin DIP



UNIT : mm

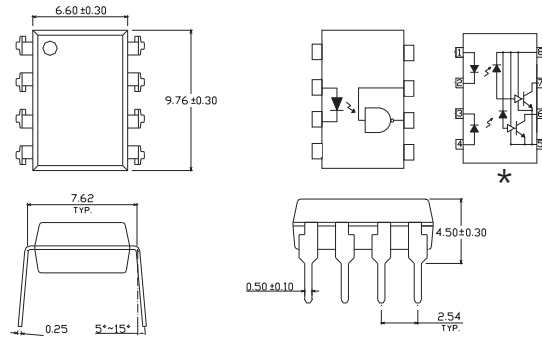

Product	Size (LxWxHmm)	tPHL / tPLH (ns)	Supply Voltage (V)	I _{FT} (mA)	Viso (V _{rms})	CMR (V/us)	I _O (mA)
6N137	9.76x6.6x3.5	75 / 75	7 max.	5	5000	-	50 max.
EL2601	9.76x6.6x3.5	75 / 75	7 max.	5	5000	5000	50 max.
EL2611	9.76x6.6x3.5	75 / 75	7 max.	5	5000	10000	50 max.
EL260L	9.76x6.6x3.5	75 / 75	7 max.	5	5000	10000	50 max.
*EL2630	9.76x6.6x3.5	100 / 100	7 max.	5	5000	5000	50 max.
*EL2631	9.76x6.6x3.5	100 / 100	7 max.	5	5000	10000	50 max.

Star mark * : Please refer to the schematic of Pin configuration with " * " mark

Photo Coupler



UNIT : mm

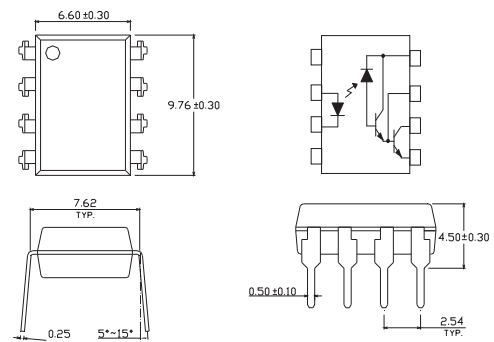

Product	Size (LxWxHmm)	tPHL / tPLH (ns)	Supply Voltage (V)	CTR (%)	Viso (V _{rms})	CMR (V/us)	I _O (mA)
6N138	9.76x6.6x3.5	15000 / 50000	7 max.	300 min.	5000	1000	60 max.
6N139	9.76x6.6x3.5	30000 / 90000	18 max.	500 min.	5000	1000	60 max.

Photo Coupler | High Speed | 8Pin Wide Body DIP



UNIT : mm

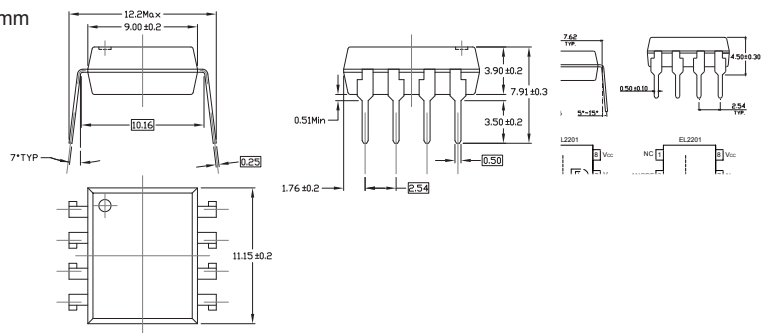

Product	Size (LxWxHmm)	tPHL / tPLH (ns)	Supply Voltage (V)	CTR (%)	Viso (V _{rms})	CMR (V/us)	I _O (mA)
ELW135	11.15×9×3.9	2000 / 2000	30 max.	7~50	5000	1000	8 max.
ELW136	11.15×9×3.9	1000 / 1000	30 max.	19~50	5000	1000	8 max.
*ELW4503	11.15×9×3.9	1000 / 1000	30 max.	19~50	5000	15000	8 max.

Star mark * : Please refer to the schematic of Pin configuration with " ★ " mark



UNIT : mm

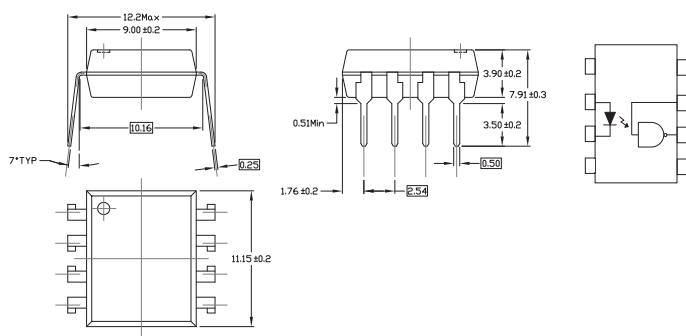

Product	Size (LxWxHmm)	tPHL / tPLH (ns)	Supply Voltage (V)	I _{FT} (mA)	Viso (V _{rms})	CMR (V/us)	I _O (mA)
ELW137	11.15×9×3.9	100 / 100	7 max.	5	5000	-	50 max.
ELW2601	11.15×9×3.9	100 / 100	7 max.	5	5000	5000	50 max.
ELW2611	11.15×9×3.9	100 / 100	7 max.	5	5000	10000	50 max.

Photo Coupler | IGBT/MOSFET Gate Driver | 5Pin SOP



UNIT : mm

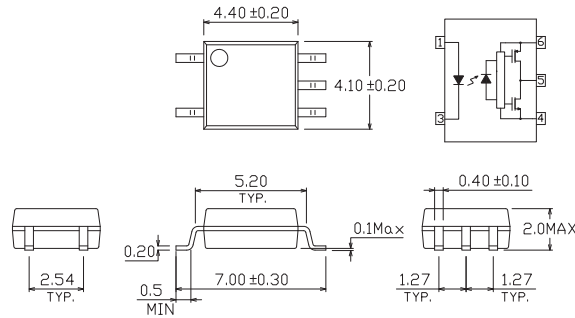

Product	Size (LxWxHmm)	tPHL / tPLH (ns)	Vcc (V)	Viso (V _{rms})	CMR (V/us)	I _O (A)
ELM314	4.4x4.1x2	200 / 200	35	3750	15000	0.6

• Product Availability : Please visit EVERLIGHT website for more updated information (www.everlight.com) or contact EVERLIGHT sales for regional options.

Photo Coupler | IGBT/MOSFET Gate Driver | 8Pin SOP



UNIT : mm

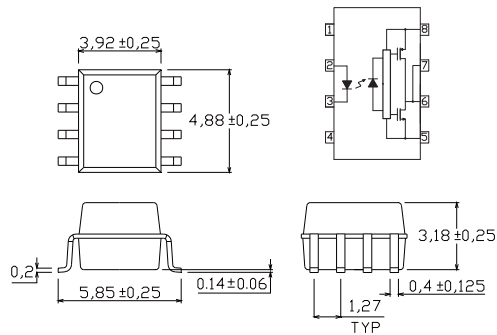

Product	Size (LxWxHmm)	tPHL / tPLH (ns)	Vcc (V)	Viso (V _{rms})	CMR (V/us)	I _O (A)
EL0314	4.88x3.92x3.18	300 / 300	35	3750	15000	0.6

• Product Availability : Please visit EVERLIGHT website for more updated information (www.everlight.com) or contact EVERLIGHT sales for regional options.

Photo Coupler | IGBT/MOSFET Gate Driver | 8Pin DIP



UNIT : mm

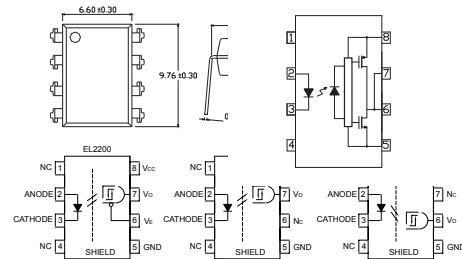

Product	Size (LxWxHmm)	tPHL / tPLH (ns)	Vcc (V)	Viso (V _{rms})	CMR (V/us)	I _O (A)
EL3120	9.76x6.6x3.5	300 / 300	35	5000	15000	2.5
EL3140	9.76x6.6x3.5	200 / 200	35	5000	15000	0.6
EL3150	9.76x6.6x3.5	200 / 200	35	5000	15000	1

Photo Coupler | IGBT/MOSFET Gate Driver | 8Pin Wide Body DIP



UNIT : mm

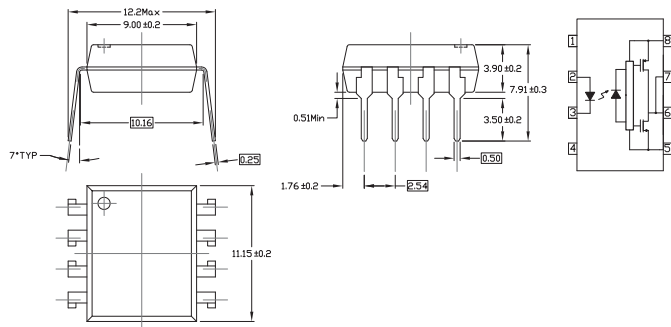

Product	Size (LxWxHmm)	tPHL / tPLH (ns)	Vcc (V)	Viso (V _{rms})	CMR (V/us)	I _O (A)
ELW3120	11.15x9x3.9	300 / 300	35	5000	20000	2.5

Photo Coupler | Schmitt Trigger | 6Pin DIP



UNIT : mm

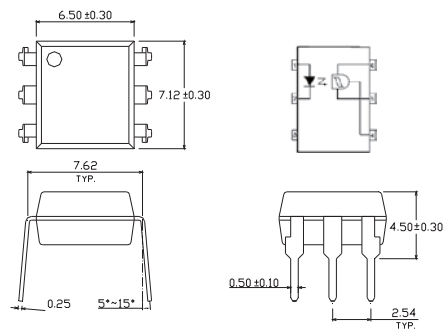

Product	Size (LxWxHmm)	Rise / Fall Time (μs)	Supply Voltage (V)	Viso (V _{rms})	I _{FT} (mA)	I _{CC_Max} (mA)	I _O (mA)
H11L1	7.12x6.5x3.5	0.1 / 0.1	3~15	5000	1.6	5	0.1

Photo Coupler

Photo Coupler | Transistor | 4Pin DIP-AC



UNIT : mm

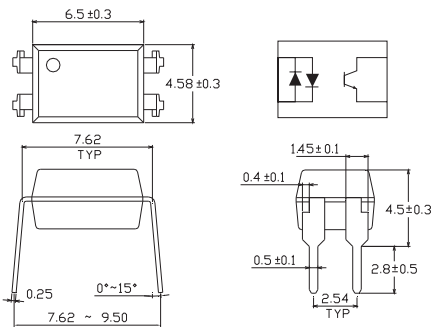

Product	Size (LxWxHmm)	V _{F_Typ} (V)	Rise / Fall Time (μs)	BV _{CEO_Min} (V)	CTR (%)	Viso (V _{rms})	V _{CE(SAT)_Max} (V)
EL814	6.5x4.58x3.5	1.2	7 / 11	80	20~300	5000	0.2

Photo Coupler | Transistor | 4Pin DIP-DC



UNIT : mm

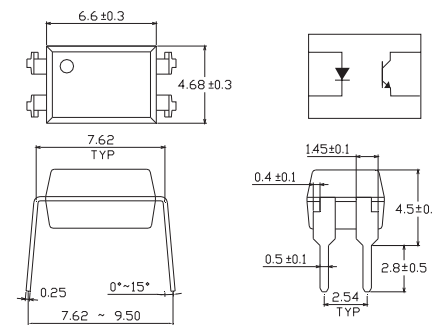

Product	Size (LxWxHmm)	V _{F_Typ} (V)	Rise / Fall Time (μs)	BV _{CEO_Min} (V)	CTR (%)	Viso (V _{rms})	V _{CE(SAT)_Max} (V)
EL816	6.5x4.58x3.5	1.2	4 / 3	80	50~600	5000	0.2
EL817	6.5x4.58x3.5	1.2	4 / 3	35	50~600	5000	0.2
EL817-G	6.5x4.58x3.5	1.2	6 / 8	80	50~600	5000	0.2
EL851	6.5x4.58x3.5	1.2	4 / 5	350	50~600	5000	0.4



UNIT : mm

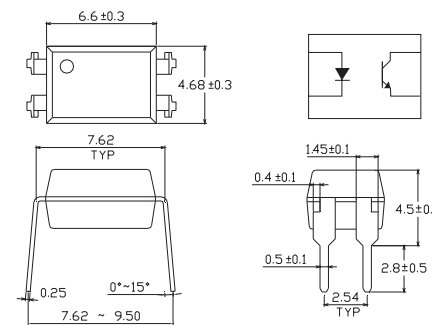

Product	Size (LxWxHmm)	V _{F_Typ} (V)	Rise / Fall Time (μs)	BV _{CEO_Min} (V)	CTR (%)	Viso (V _{rms})	V _{CE(SAT)_Max} (V)
EL617	6.6x4.68x3.5	1.2	4 / 3	80	50~600	5000	0.2

Photo Coupler | Transistor | 4Pin High Isolation



UNIT : mm

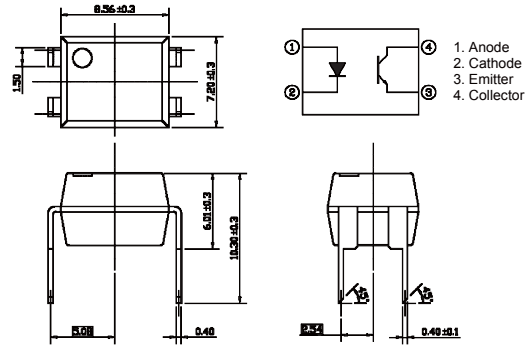

Product	Size (LxWxHmm)	V _{F_Typ} (V)	Rise / Fall Time (μs)	BV _{CEO} Min (V)	CTR (%)	Viso (V _{rms})	V _{CE(SAT)} Max (V)
CNY64	8.56x7.2x6.01	1.6	3 / 5	80	50~300	8200	0.3



UNIT : mm

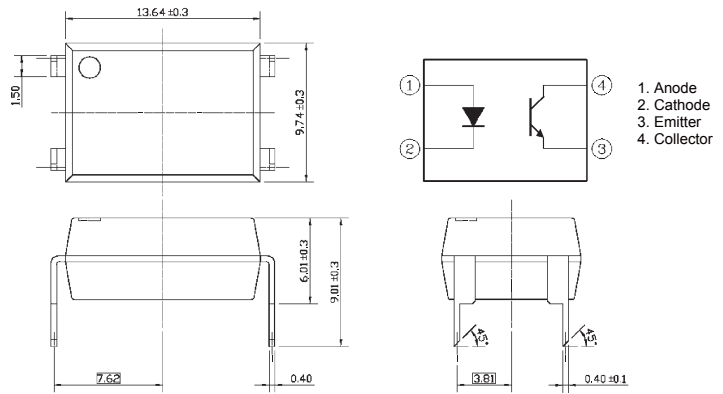

Product	Size (LxWxHmm)	V _{F_Typ} (V)	Rise / Fall Time (μs)	BV _{CEO} Min (V)	CTR (%)	Viso (V _{rms})	V _{CE(SAT)} Max (V)
CNY65	13.64x9.74x6.01	1.6	3 / 5	80	50~300	10000	0.3

Photo Coupler | Transistor | 4Pin SOP-AC



UNIT : mm

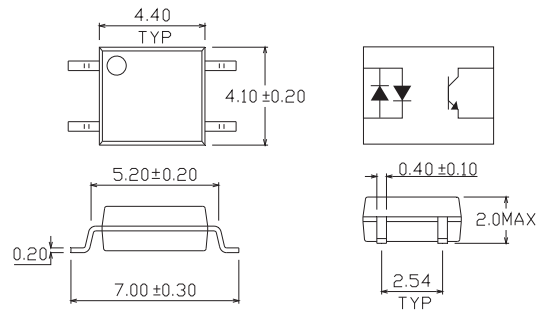

Product	Size (LxWxHmm)	V _{F_Typ} (V)	Rise / Fall Time (μs)	BV _{CEO} Min (V)	CTR (%)	Viso (V _{rms})	V _{CE(SAT)} Max (V)
EL354N-G	4.4x4.1x2	1.2	6 / 8	80	20~300	3750	0.2

Photo Coupler | Transistor | 4Pin SOP-DC



UNIT : mm

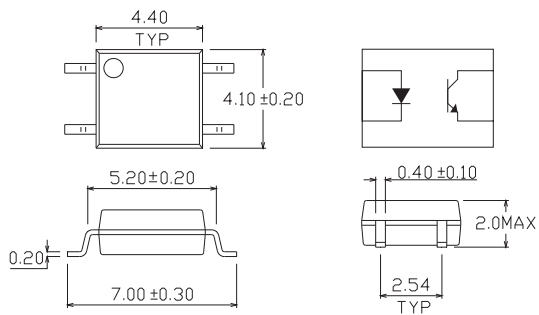

Product	Size (LxWxHmm)	V _{F_Typ} (V)	Rise / Fall Time (μs)	BV _{CEO_Min} (V)	CTR (%)	Viso (V _{rms})	V _{CE(SAT)_Max} (V)
EL357N-G	4.4x4.1x2	1.2	3 / 4	80	50~600	3750	0.2



UNIT : mm

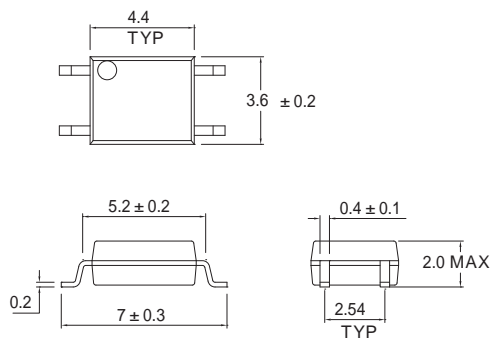

Product	Size (LxWxHmm)	V _{F_Typ} (V)	Rise / Fall Time (μs)	BV _{CEO_Min} (V)	CTR (%)	Viso (V _{rms})	V _{CE(SAT)_Max} (V)
EL121N	4.4x3.6x2	1.2	3 / 4	80	50~600	3750	0.2

Photo Coupler | Transistor | 4Pin SSOP-AC

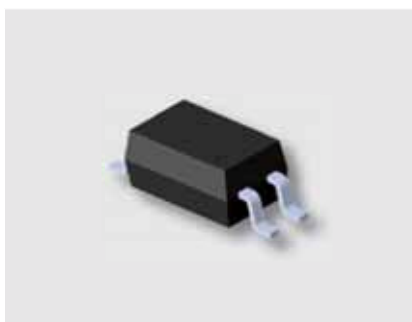

UNIT : mm

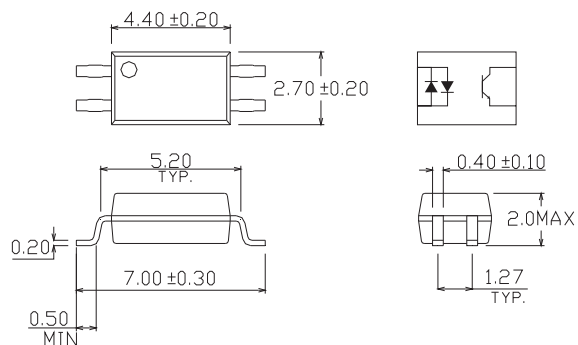

Product	Size (LxWxHmm)	V _{F_Typ} (V)	Rise / Fall Time (μs)	BV _{CEO_Min} (V)	CTR (%)	Viso (V _{rms})	V _{CE(SAT)_Max} (V)
EL3H4-G	4.4x2.7x2	1.2	6 / 8	80	20~300	3750	0.2

Photo Coupler | Transistor | 4Pin SSOP-DC



UNIT : mm

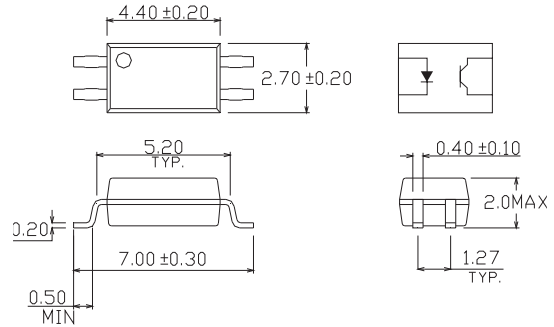

Product	Size (LxWxHmm)	V _{F_Typ} (V)	Rise / Fall Time (μs)	BV _{CEO_Min} (V)	CTR (%)	Viso (V _{rms})	V _{CE(SAT)_Max} (V)
EL3H7-G	4.4x2.7x2	1.2	5 / 3	80	50~600	3750	0.2

Photo Coupler | Transistor | 4Pin Long Creepage



UNIT : mm

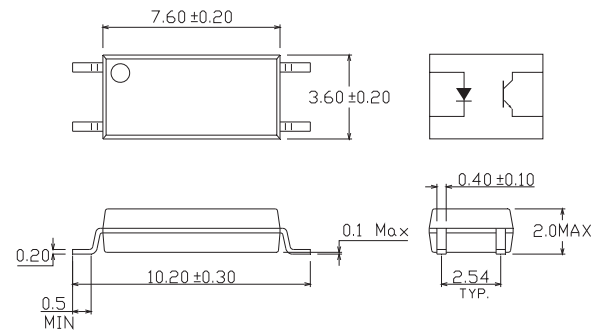

Product	Size (LxWxHmm)	V _{F_Typ} (V)	Rise / Fall Time (μs)	BV _{CEO_Min} (V)	CTR (%)	Viso (V _{rms})	V _{CE(SAT)_Max} (V)
EL1010-G	7.6x3.6x2	1.45	2 / 3	80	50~600	5000	0.3
EL1012-G	7.6x3.6x2	1.45	2 / 3	80	63~125	5000	0.3
EL1013-G	7.6x3.6x2	1.45	2 / 3	80	100~200	5000	0.3
EL1014-G	7.6x3.6x2	1.45	2 / 3	80	160~320	5000	0.3
EL1017-G	7.6x3.6x2	1.45	2 / 3	80	80~160	5000	0.3
EL1018-G	7.6x3.6x2	1.45	2 / 3	80	130~260	5000	0.3
EL1019-G	7.6x3.6x2	1.45	2 / 3	80	200~400	5000	0.3

Photo Coupler

Photo Coupler | Transistor | 5Pin Long Creepage

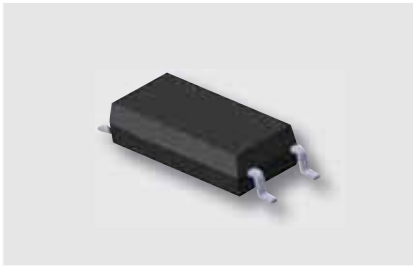

UNIT : mm

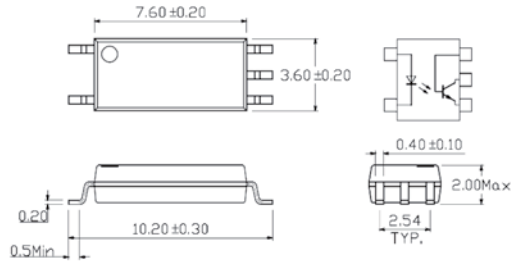

Product	Size (LxWxHmm)	V _{F_Typ} (V)	Rise / Fall Time (μs)	BV _{CEO Min} (V)	CTR (%)	Viso (V _{rms})	V _{CE(SAT)} Max (V)
EL1110-G	7.6x3.6x2	1.45	2 / 3	80	50~600	5000	0.4
EL1112-G	7.6x3.6x2	1.45	2 / 3	80	63~125	5000	0.4
EL1113-G	7.6x3.6x2	1.45	2 / 3	80	100~200	5000	0.4
EL1114-G	7.6x3.6x2	1.45	2 / 3	80	160~320	5000	0.4
EL1116-G	7.6x3.6x2	1.45	2 / 3	80	100~300	5000	0.4
EL1117-G	7.6x3.6x2	1.45	2 / 3	80	80~160	5000	0.4
EL1118-G	7.6x3.6x2	1.45	2 / 3	80	130~260	5000	0.4
EL1119-G	7.6x3.6x2	1.45	2 / 3	80	200~400	5000	0.4

Photo Coupler | Transistor | 6Pin DIP-DC



UNIT : mm

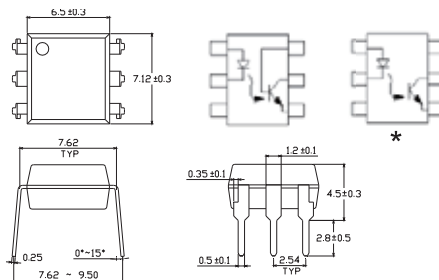

Product	Size (LxWxHmm)	V _{F_Typ} (V)	Rise / Fall Time (μs)	BV _{CEO Min} (V)	CTR (%)	Viso (V _{rms})	V _{CE(SAT)} Max (V)
4N25	7.12x6.5x3.5	1.2	3 / 3	80	20 min.	5000	0.5
4N26	7.12x6.5x3.5	1.2	3 / 3	80	20 min.	5000	0.5
4N27	7.12x6.5x3.5	1.2	3 / 3	80	10 min.	5000	0.5
4N28	7.12x6.5x3.5	1.2	3 / 3	80	10 min.	5000	0.5
4N35	7.12x6.5x3.5	1.2	10 / 9	80	100 min.	5000	0.3
4N36	7.12x6.5x3.5	1.2	10 / 9	80	100 min.	5000	0.3
4N37	7.12x6.5x3.5	1.2	10 / 9	80	100 min.	5000	0.3
4N38	7.12x6.5x3.5	1.2	10 / 9	80	20 min.	5000	1
CNY17-1	7.12x6.5x3.5	--	6 / 8	80	40~80	5000	0.3
CNY17-2	7.12x6.5x3.5	--	6 / 8	80	63~125	5000	0.3
CNY17-3	7.12x6.5x3.5	--	6 / 8	80	100~200	5000	0.3
CNY17-4	7.12x6.5x3.5	--	6 / 8	80	160~320	5000	0.3
*CNY17F-1	7.12x6.5x3.5	--	6 / 8	80	40~80	5000	0.3
*CNY17F-2	7.12x6.5x3.5	--	6 / 8	80	63~125	5000	0.3
*CNY17F-3	7.12x6.5x3.5	--	6 / 8	80	100~200	5000	0.3
*CNY17F-4	7.12x6.5x3.5	--	6 / 8	80	160~320	5000	0.3
H11A1	7.12x6.5x3.5	1.2	3 / 3	80	50 min.	5000	0.4
H11A2	7.12x6.5x3.5	1.2	3 / 3	80	20 min.	5000	0.4
H11A3	7.12x6.5x3.5	1.2	3 / 3	80	20 min.	5000	0.4
H11A4	7.12x6.5x3.5	1.2	3 / 3	80	10 min.	5000	0.4
H11A5	7.12x6.5x3.5	1.2	3 / 3	80	30 min.	5000	0.4
MCT2E	7.12x6.5x3.5	1.23	3 / 3	80	20 min.	5000	0.4
TIL111	7.12x6.5x3.5	1.22	6 / 8	80	--	5000	0.4
TIL117	7.12x6.5x3.5	--	6 / 8	80	50 min.	5000	0.4

Star mark * : Please refer to the schematic of Pin configuration with " * " mark

Photo Coupler | Transistor | 6Pin DIP-AC



UNIT : mm

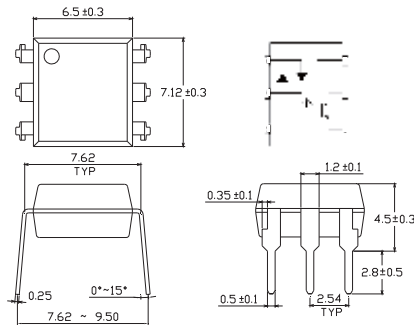

Product	Size (LxWxHmm)	V _{F_Typ} (V)	Rise / Fall Time (µs)	BV _{CEO_Min} (V)	CTR (%)	Viso (V _{rms})	V _{CE(SAT)_Max} (V)
H11AA1	7.12x6.5x3.5	1.2	10 / 10	80	20 min.	5000	0.4
H11AA2	7.12x6.5x3.5	1.2	10 / 10	80	10 min.	5000	0.4
H11AA3	7.12x6.5x3.5	1.2	10 / 10	80	50 min.	5000	0.4
H11AA4	7.12x6.5x3.5	1.2	10 / 10	80	100 min.	5000	0.4

Photo Coupler | Transistor | 8Pin DIP-DC



UNIT : mm

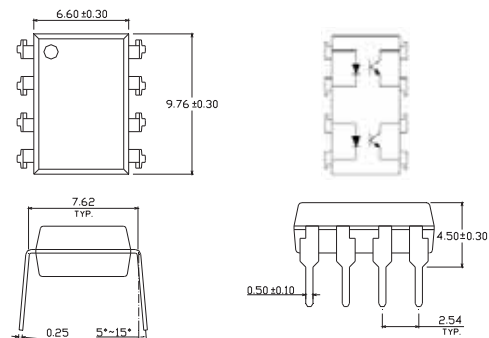

Product	Size (LxWxHmm)	V _{F_Typ} (V)	Rise / Fall Time (µs)	BV _{CEO_Min} (V)	CTR (%)	Viso (V _{rms})	V _{CE(SAT)_Max} (V)
EL827	9.76x6.5x3.5	1.2	3 / 4	80	50~600	5000	0.2

Photo Coupler | Transistor | 8Pin SOP-DC

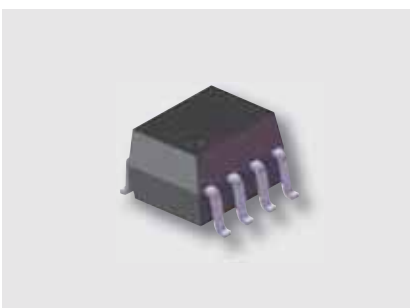

UNIT : mm

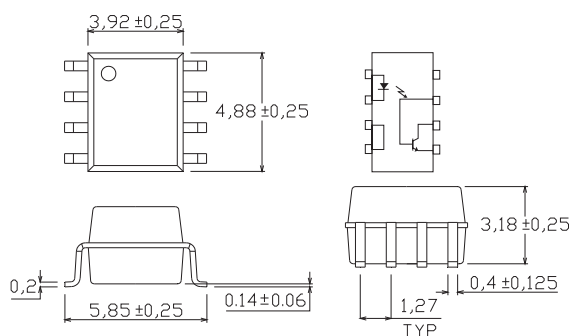

Product	Size (LxWxHmm)	V _{F_Typ} (V)	Rise / Fall Time (µs)	BV _{CEO_Min} (V)	CTR (%)	Viso (V _{rms})	V _{CE(SAT)_Max} (V)
EL205	4.88x3.92x3.18	1.3	1.6 / 2.2	80	40~80	3750	0.4
EL206	4.88x3.92x3.18	1.3	1.6 / 2.2	80	63~125	3750	0.4
EL207	4.88x3.92x3.18	1.3	1.6 / 2.2	80	100~200	3750	0.4
EL208	4.88x3.92x3.18	1.3	1.6 / 2.2	80	160~320	3750	0.4
EL211	4.88x3.92x3.18	1.3	1.6 / 2.2	80	20 min.	3750	0.4
EL212	4.88x3.92x3.18	1.3	1.6 / 2.2	80	50 min.	3750	0.4
EL213	4.88x3.92x3.18	1.3	1.6 / 2.2	80	100 min.	3750	0.4
EL215	4.88x3.92x3.18	1.3	1.6 / 2.2	80	10 min.	3750	0.4
EL216	4.88x3.92x3.18	1.3	1.6 / 2.2	80	50 min.	3750	0.4
EL217	4.88x3.92x3.18	1.3	1.6 / 2.2	80	100 min.	3750	0.4

Photo Coupler

Photo Coupler | Transistor | 8Pin SSOP-DC

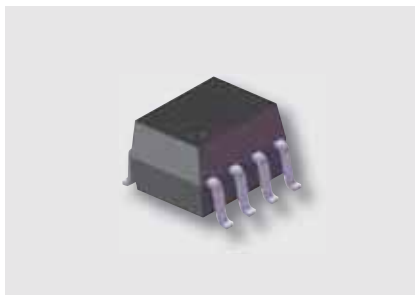

UNIT : mm

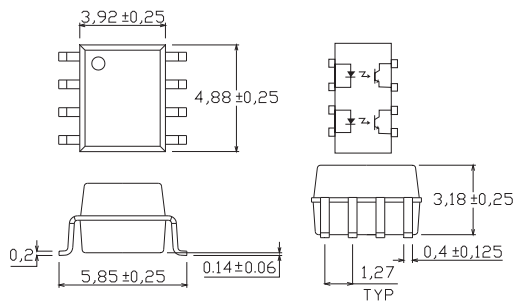

Product	Size (LxWxHmm)	V _{F_Typ} (V)	Rise / Fall Time (μs)	BV _{CEO_Min} (V)	CTR (%)	Viso (V _{rms})	V _{CE(SAT)_Max} (V)
ELD205	4.88x3.92x3.18	1.2	1.6 / 2.2	80	40~80	3750	0.4
ELD206	4.88x3.92x3.18	1.2	1.6 / 2.2	80	63~125	3750	0.4
ELD207	4.88x3.92x3.18	1.2	1.6 / 2.2	80	100~200	3750	0.4
ELD211	4.88x3.92x3.18	1.2	1.6 / 2.2	80	20 min.	3750	0.4
ELD213	4.88x3.92x3.18	1.2	1.6 / 2.2	80	100 min.	3750	0.4
ELD217	4.88x3.92x3.18	1.2	1.6 / 2.2	80	100 min.	3750	0.4

Photo Coupler | Transistor | 8Pin SSOP-DC



UNIT : mm

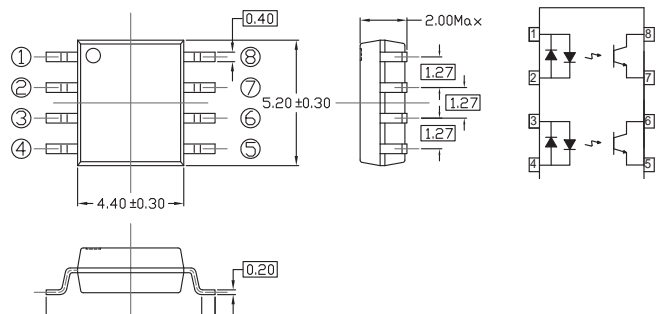

Product	Size (LxWxHmm)	V _{F_Typ} (V)	Rise / Fall Time (μs)	BV _{CEO_Min} (V)	CTR (%)	Viso (V _{rms})	V _{CE(SAT)_Max} (V)
ELD3H7	5.2x4.4x2	1.2	5 / 3	80	50~600	3750	0.2

Photo Coupler | Transistor | 8Pin SSOP-AC



UNIT : mm

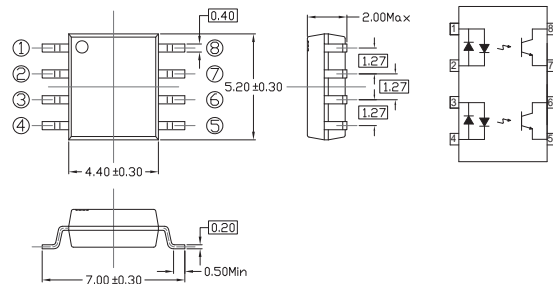

Product	Size (LxWxHmm)	V _{F_Typ} (V)	Rise / Fall Time (μs)	BV _{CEO_Min} (V)	CTR (%)	Viso (V _{rms})	V _{CE(SAT)_Max} (V)
ELD3H4	5.2x4.4x2	1.2	6 / 8	80	20~300	3750	0.2



Photo Coupler | Transistor | 16Pin DIP-DC



UNIT : mm

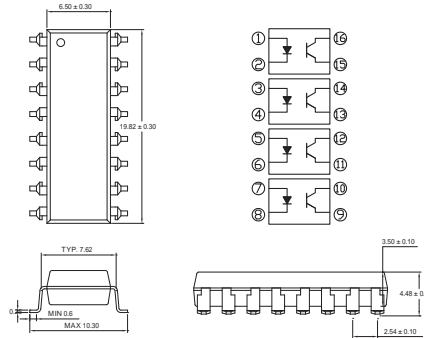

Product	Size (LxWxHmm)	V _{F_Typ} (V)	Rise / Fall Time (μs)	BV _{CEO_Min} (V)	CTR (%)	Viso (V _{rms})	V _{CE(SAT)_Max} (V)
EL847	19.82×6.5×3.5	1.2	4 / 3	80	50~600	5000	0.2

Photo Coupler | Transistor | 16Pin SSOP-AC



UNIT : mm

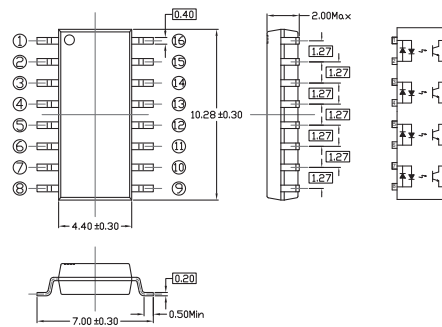

Product	Size (LxWxHmm)	V _{F_Typ} (V)	Rise / Fall Time (μs)	BV _{CEO_Min} (V)	CTR (%)	Viso (V _{rms})	V _{CE(SAT)_Max} (V)
ELQ3H4	10.28×4.4×2	1.2	6 / 8	80	20~300	3750	0.2

Photo Coupler | Transistor | 16Pin SSOP-DC



UNIT : mm

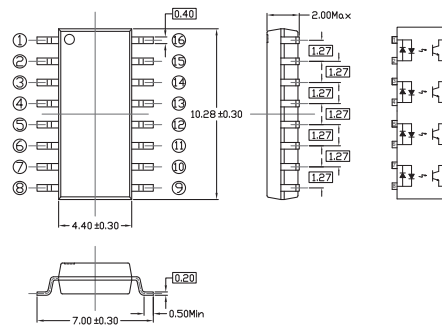

Product	Size (LxWxHmm)	V _{F_Typ} (V)	Rise / Fall Time (μs)	BV _{CEO_Min} (V)	CTR (%)	Viso (V _{rms})	V _{CE(SAT)_Max} (V)
ELQ3H7	10.28×4.4×2	1.2	5 / 3	80	50~600	3750	0.2

Photo Coupler

Photo Coupler | Triac | 4Pin SOP



UNIT : mm

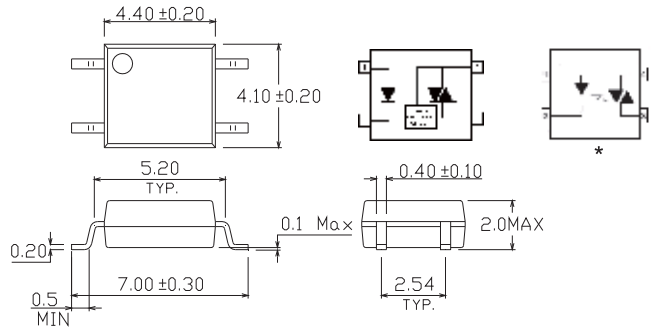

Product	Size (LxWxHmm)	V _{TM} (V)	V _{INH} (V)	V _{DRM} (V)	V _{F_Max} (V)	Viso (V _{rms})	I _{FT} (mA)
ELM3042	4.4x4.1x2	3	20	400	1.5	3750	10
ELM3043	4.4x4.1x2	3	20	400	1.5	3750	5
ELM3044	4.4x4.1x2	3	20	400	1.5	3750	3
ELM3062	4.4x4.1x2	3	20	600	1.5	3750	10
ELM3063	4.4x4.1x2	3	20	600	1.5	3750	5
ELM3064	4.4x4.1x2	3	20	600	1.5	3750	3
ELM3082	4.4x4.1x2	3	20	800	1.5	3750	10
ELM3083	4.4x4.1x2	3	20	800	1.5	3750	5
ELM3084	4.4x4.1x2	3	20	800	1.5	3750	3
*ELM3022	4.4x4.1x2	2.5	--	400	1.2	3750	10
*ELM3023	4.4x4.1x2	2.5	--	400	1.2	3750	5
*ELM3024	4.4x4.1x2	2.5	--	400	1.2	3750	3
*ELM3052	4.4x4.1x2	2.5	--	600	1.2	3750	10
*ELM3053	4.4x4.1x2	2.5	--	600	1.2	3750	5
*ELM3054	4.4x4.1x2	2.5	--	600	1.2	3750	3

Star mark * : Please refer to the schematic of Pin configuration with " * " mark

Photo Coupler | Triac | 4Pin DIP



UNIT : mm

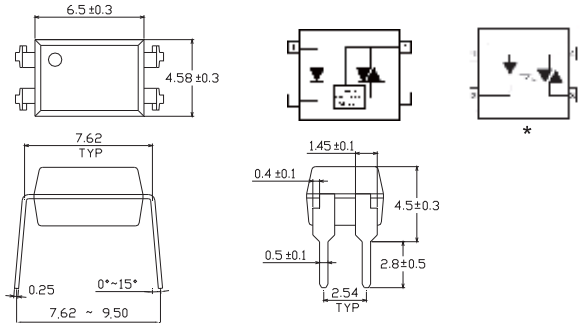

Product	Size (LxWxHmm)	V _{TM} (V)	V _{INH} (V)	V _{DRM} (V)	V _{F_Max} (V)	Viso (V _{rms})	I _{FT} (mA)
ELT3041	6.5×4.58×3.5	3	20	400	1.5	5000	15
ELT3042	6.5×4.58×3.5	3	20	400	1.5	5000	10
ELT3043	6.5×4.58×3.5	3	20	400	1.5	5000	5
ELT3061	6.5×4.58×3.5	3	20	600	1.5	5000	15
ELT3062	6.5×4.58×3.5	3	20	600	1.5	5000	10
ELT3063	6.5×4.58×3.5	3	20	600	1.5	5000	5
ELT3081	6.5×4.58×3.5	3	20	800	1.5	5000	15
ELT3082	6.5×4.58×3.5	3	20	800	1.5	5000	10
ELT3083	6.5×4.58×3.5	3	20	800	1.5	5000	5
*ELT3021	6.5×4.58×3.5	2.5	-	400	1.2	5000	15
*ELT3022	6.5×4.58×3.5	2.5	-	400	1.2	5000	10
*ELT3023	6.5×4.58×3.5	2.5	-	400	1.2	5000	5
*ELT3051	6.5×4.58×3.5	2.5	-	600	1.2	5000	15
*ELT3052	6.5×4.58×3.5	2.5	-	600	1.2	5000	10
*ELT3053	6.5×4.58×3.5	2.5	-	600	1.2	5000	5

Star mark * : Please refer to the schematic of Pin configuration with " * " mark

Photo Coupler

Photo Coupler | Triac | 5Pin DIP



UNIT : mm

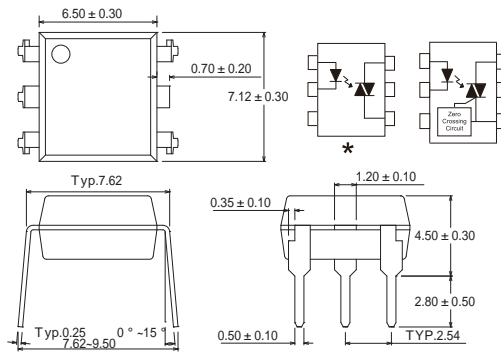

Product	Size (LxWxHmm)	V _{TM} (V)	V _{INH} (V)	V _{DRM} (V)	V _{F_Typ} (V)	Viso (V _{rms})	I _{FT} (mA)
EL3031(P5)	7.12x6.5x3.5	3	20	250	--	5000	15
EL3032(P5)	7.12x6.5x3.5	3	20	250	--	5000	10
EL3033(P5)	7.12x6.5x3.5	3	20	250	--	5000	5
EL3041(P5)	7.12x6.5x3.5	3	20	400	--	5000	15
EL3042(P5)	7.12x6.5x3.5	3	20	400	--	5000	10
EL3043(P5)	7.12x6.5x3.5	3	20	400	--	5000	5
EL3061(P5)	7.12x6.5x3.5	3	20	600	--	5000	15
EL3062(P5)	7.12x6.5x3.5	3	20	600	--	5000	10
EL3063(P5)	7.12x6.5x3.5	3	20	600	--	5000	5
EL3081(P5)	7.12x6.5x3.5	3	20	800	--	5000	15
EL3082(P5)	7.12x6.5x3.5	3	20	800	--	5000	10
EL3083(P5)	7.12x6.5x3.5	3	20	800	--	5000	5
EL3010(P5)	7.12x6.5x3.5	2.5	--	250	1.18	5000	15
EL3011(P5)	7.12x6.5x3.5	2.5	--	250	1.18	5000	10
EL3012(P5)	7.12x6.5x3.5	2.5	--	250	1.18	5000	5
EL3021(P5)	7.12x6.5x3.5	2.5	--	400	1.18	5000	15
EL3022(P5)	7.12x6.5x3.5	2.5	--	400	1.18	5000	10
EL3023(P5)	7.12x6.5x3.5	2.5	--	400	1.18	5000	5
EL3051(P5)	7.12x6.5x3.5	2.5	--	600	1.18	5000	15
EL3052(P5)	7.12x6.5x3.5	2.5	--	600	1.18	5000	10
EL3053(P5)	7.12x6.5x3.5	2.5	--	600	1.18	5000	5

Photo Coupler | Triac | 6Pin DIP



UNIT : mm

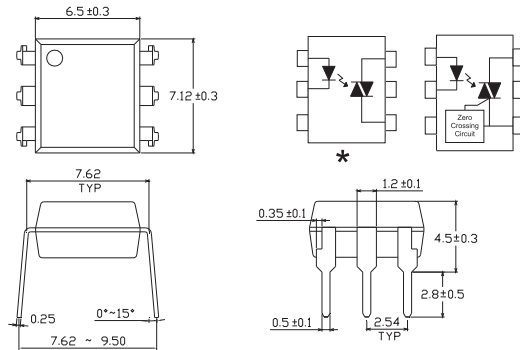

Product	Size (LxWxHmm)	V _{TM} (V)	V _{INH} (V)	V _{DRM} (V)	V _{F_Typ} (V)	Viso (V _{rms})	I _{FT} (mA)
EL3031	7.12x6.5x3.5	3	20	250	--	5000	15
EL3032	7.12x6.5x3.5	3	20	250	--	5000	10
EL3033	7.12x6.5x3.5	3	20	250	--	5000	5
EL3041	7.12x6.5x3.5	3	20	400	--	5000	15
EL3042	7.12x6.5x3.5	3	20	400	--	5000	10
EL3043	7.12x6.5x3.5	3	20	400	--	5000	5
EL3061	7.12x6.5x3.5	3	20	600	--	5000	15
EL3062	7.12x6.5x3.5	3	20	600	--	5000	10
EL3063	7.12x6.5x3.5	3	20	600	--	5000	5
EL3081	7.12x6.5x3.5	3	20	800	--	5000	15
EL3082	7.12x6.5x3.5	3	20	800	--	5000	10
EL3083	7.12x6.5x3.5	3	20	800	--	5000	5
*EL3010	7.12x6.5x3.5	2.5	--	250	1.18	5000	15
*EL3011	7.12x6.5x3.5	2.5	--	250	1.18	5000	10
*EL3012	7.12x6.5x3.5	2.5	--	250	1.18	5000	5
*EL3021	7.12x6.5x3.5	2.5	--	400	1.18	5000	15
*EL3022	7.12x6.5x3.5	2.5	--	400	1.18	5000	10
*EL3023	7.12x6.5x3.5	2.5	--	400	1.18	5000	5
*EL3051	7.12x6.5x3.5	2.5	--	600	1.18	5000	15
*EL3052	7.12x6.5x3.5	2.5	--	600	1.18	5000	10
*EL3053	7.12x6.5x3.5	2.5	--	600	1.18	5000	5

Star mark * : Please refer to the schematic of Pin configuration with " * " mark

Photo Coupler | Relay(Solid State Relay) | 4Pin DIP



UNIT : mm

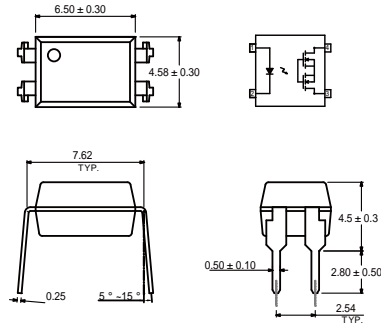

Product	Size (LxWxHmm)	Output type	Load Voltage (V)	Load Current (mA)	Ron Typ.(Ω)	I _{fon} max. (mA)	Viso (Vrms)
EL406A	6.5×4.58×3.5	Normally Open 1a	60	550	0.7	5	5000
EL425A	6.5×4.58×3.5	Normally Open 2a	250	180	6.5	5	5000
EL440A	6.5×4.58×3.5	Normally Open 3a	400	120	20	5	5000
EL460A	6.5×4.58×3.5	Normally Open 4a	600	50	40	5	5000

Photo Coupler | Relay(Solid State Relay) | 6Pin DIP



UNIT : mm

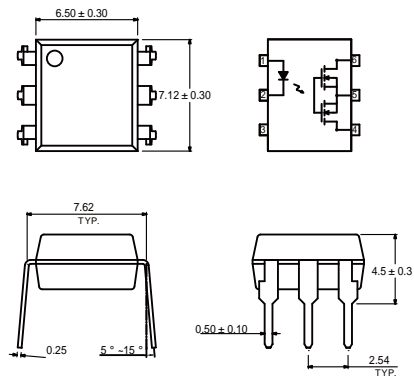

Product	Size (LxWxHmm)	Output type	Load Voltage (V)	Load Current (mA)	Ron Typ.(Ω)	I _{fon} max. (mA)	Viso (Vrms)
EL606A	7.12×6.5×3.5	Normally Open 1a	60	550	0.7	3	5000
EL625A	7.12×6.5×3.5	Normally Open 2a	250	180	6.5	3	5000
EL640A	7.12×6.5×3.5	Normally Open 3a	400	120	20	3	5000
EL660A	7.12×6.5×3.5	Normally Open 4a	600	50	40	3	5000

Notice

The content of this Catalogue is provided for informational purposes only. EVERLIGHT makes no representations about the accuracy, reliability, completeness of the information in this catalogue. EVERLIGHT may, at its sole discretion, revise the specifications, appearance, structures and materials herein without notice for the purpose of improvement. Please contact EVERLIGHT sales should you require more information on a product or its application.

This Catalogue does not contain any guarantee or agreed quality of EVERLIGHT's products or any warranty of merchantability, intellectual property, and fitness for a particular purpose. EVERLIGHT's obligation and responsibilities regarding its products are governed solely by the agreements under which they are sold. Unless otherwise agreed in writing, the information contained herein does not become part of the agreements.

The trademarks and logos ("Trademarks") displayed in this Catalogue are the property of EVERLIGHT and/or its affiliates. Nothing in this Catalogue should be construed as granting any licenses or right to the Trademarks. Without the express written consent of EVERLIGHT, the use of the Trademarks is prohibited.

All text, images, graphics and other materials contained in this Catalogue are subject to the copyright and other intellectual property rights of EVERLIGHT and/or its affiliates.

Structure and materials incorporated in LED packages may change according to customer's requests. Any LED package incorporating β -SiAlON phosphor are licensed by NIMS on the following Patents, Patent Publications and Patent Applications: Patent No. 3975451 (Japan), Patent No. 7,678,294 (US), Patent No. I-299055 (Taiwan), Patent No. ZL200580000742.3 (China), Patent Application No. 12/096,601 (US), Patent Application No. 2007-549180 (Japan), Patent Publication No. DE112005000044T5 (Germany), Patent Publication No.10-2007-0021140 (Korea), and Patent Publication No. EP1964905 (Europe).